

THE URE FAMILY HISTORY



In recognition of more than 150 years of farming in this province,
the Government of Ontario honours the

Ure Family

for its contributions to Ontario's
heritage, economy, culture and social fabric.

We offer members of the Ure family
best wishes for continued success in the future.

July 1, 2017

Kathleen Wynne
Premier of Ontario
Première ministre de l'Ontario

Jeff Leal
Minister of Agriculture, Food and Rural Affairs
Ministre de l'Agriculture, de l'Alimentation
et des Affaires rurales

ONTARIO
150

The Ure Family Commemorative Biographical Record

**(Written in the Amherstburg Archives in the early 1900's;
Revised by Dana Ure in 1997)**

It all began back in 1807 in Edinburgh, Scotland. David Ure was born son of William Ure. David remained in Scotland until the year 1840, when he moved to Canada and settled in Amherstburg, Ontario. There he lived some years as a workman in Dougall's nursery. His work in his native land had been that of weaving, but in his new home he found conditions changed, and other avenues of activity open to him, so that he never resumed it.

In 1845, David married Jean Orr, also from Scotland. Jean was born in 1820 at Kilmarnock. In 1851, the two moved from Amherstburg to Windsor, where for two years David found work in a nursery.

In 1853, David purchased the present farm located on Lot 17, Concession 8, in Sandwich South. The land was wild, but well located, and his energy and industry soon enabled him to clear it and get it under cultivation. Here David Ure lived a useful, active life. He passed away in 1870 at the age of 63, being survived by his widow.

David Ure and his wife reared a family of seven children, Elizabeth (1846), Jane (1848), William (1850), David (1854), Mary (1857), Jessie (1860), and Frederick (1862).

William Ure attended the local schools, and remained at home until his marriage in 1876, to Margaret Little, daughter of George and Eliza Little. The Littles came from Ireland as early as 1830, and

settled at Windsor, where Margaret was born in August of 1848. After marriage, William and Margaret settled on fifty acres of the old homestead, and to this William has added by purchase seventy-five acres more, now owning one of the best farms in the township. Mr. Ure takes a deep interest in his home and surroundings, and has erected most comfortable and attractive buildings of all kinds, possessing a property which he justly values highly. He is a man of practical ideas, and he employs methods which make every part of his domain bring returns.

William and Margaret have a family of five children, namely: Miss Grace, born in 1878, a highly educated young lady, was a student at Detroit Business College; David, born in 1880 and is his father's right hand on the farm; Edith, born in 1883, married Andrew Doane of Detroit; Bernice, born in 1887, is a bright student at Windsor Collegiate Institute, where she is preparing for a profession of teaching, and Jessie, born in 1889, is still a pupil in the local public schools.

Religiously, William and Margaret are active members of the Methodist Church. The present handsome edifice was erected on land donated by Mr. Ure, and he is a member of the board of trustees. Politically William has always been identified with the Reform party. In 1895 he was elected councillor of Sandwich South, and held the position with the greatest efficiency for two years. For the past twenty-two years he has served as secretary and treasurer of the school board, and he has taken an active part in all the religious and educational movements and legislation in this locality ever since he attained his majority. In 1904 he was appointed township collector. His attitude on the temperance question may be inferred when it is stated that for thirty-five years he has been a member of the Good Templars organization, is a charter member, and has served frequently in official positions.

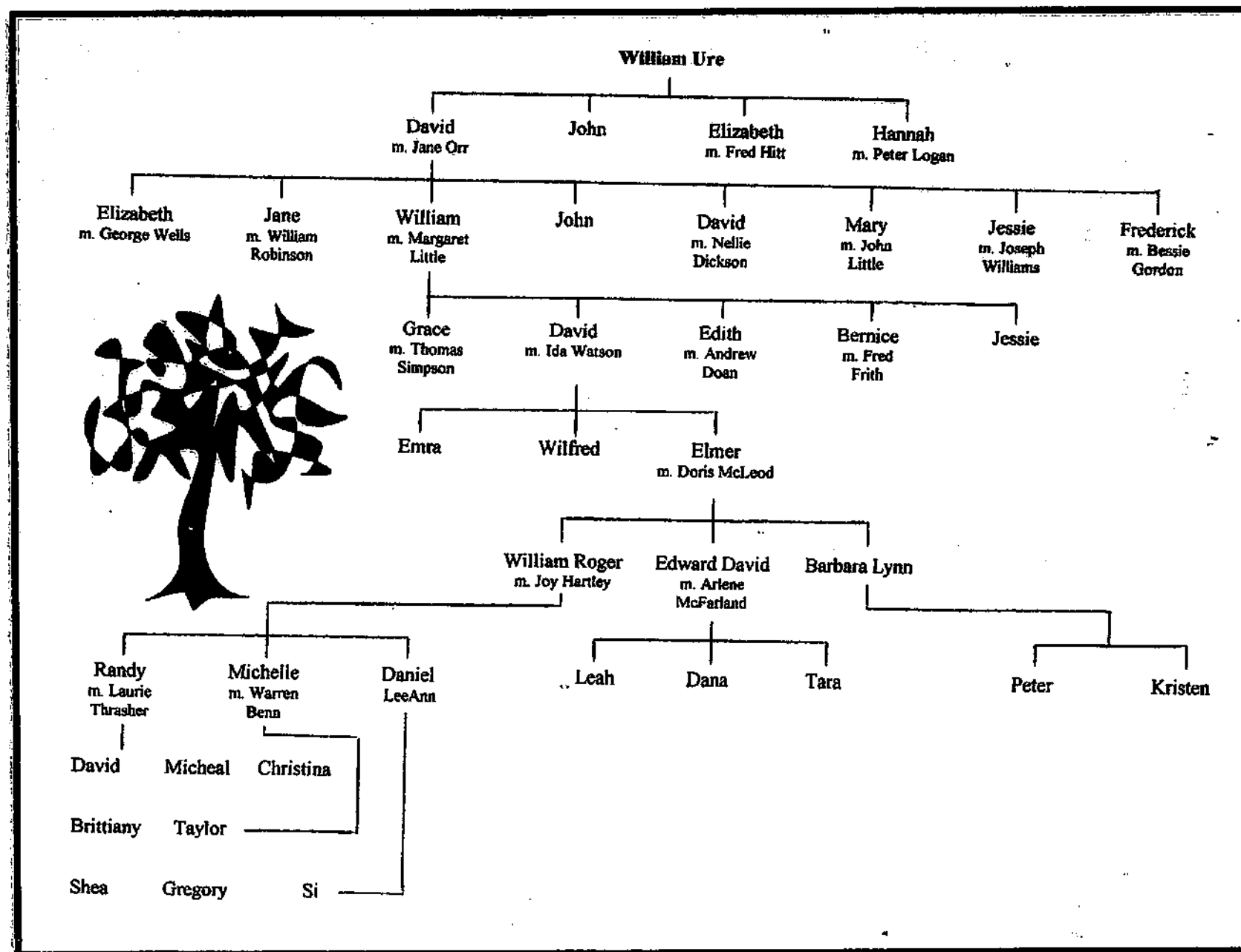

Elmer Ure

Essex County Agricultural Hall of Fame

1996

Past, present and future were all very important time frames in the life of Elmer Ure. Because of this, his family, the community and the agricultural industry all benefitted.

The home farm, on Baseline Road in Sandwich South Township dates back to 1853. Elmer, came along in 1910 and became the 4th generation to farm that land. In 1920 his father Dave began shipping milk to Windsor dairies. This continued for 49 years.

In the early 40's, Elmer became a Director with the Essex County Milk Producers' Association. He served on the Board for 20 years including the position of Vice Chairman. During this time he helped negotiate Essex County milk prices with dairies as well as the introduction of quotas. The Dairy Herd Improvement Association had Elmer as one of its original members. He realized the value to dairy farmers of weighing milk daily and testing milk. The Ure farm continued until the dairy herd was dispersed in 1969. In 1945 Elmer canvassed the Sandwich South dairy farmers to join and help form the Essex County Cattle Breeders' Association. He was one of the 5 founding Directors to organize the E.C.C.B.A. for the express purpose of improving the type and quality of dairy breeds in Essex County. Their goals were certainly achieved, and they had a significant impact on local dairy breeding. For 12 years Elmer served as President until amalgamation with Western Ontario Breeders. He was active on the W.O.B.I. Board and received recognition for 24 years of valued service. His breed of choice was the Holstein. He was a member of Holstein Canada and a Director with the Essex County Club in the 1950's.

After selling the milking herd he and his son went into the swine farrow to finish operation which is still active today. As in the dairy industry, Elmer was instrumental in promoting the adaption and use of

artificial insemination in the swine industry. Though initially short lived, that concept did prove both popular and effective at a later time.

In the larger community, Elmer served as Sunday school teacher and superintendent, Pastoral Charge Treasurer and Steward for Bethel United Church. He was active as a School Board Trustee for 12 years. Over 14 years on Sandwich South Township Council saw the amalgamation of Roseland to Windsor, a new Fire Department, O.P.P. Station, township garage, enlarged township hall facility as well as widening and black-topping of roads. Subsequent to the amalgamation, consulting and by-laws were carried out to zone the townships into rural agricultural, residential and light industry areas. Elmer, as the first Chairman of the new Planning Board Committee used his common sense, insight, and organizational skills to better his township. Elmer was always dedicated to new ideas and innovations that would further the standard of living to those involved in farming and also to those in his community. In 1984 he was awarded the Bicentennial Certificate of Merit from the Ontario Ministry of Agriculture and Food. He has always endeavoured to be a good steward of the land and believes in a strict crop rotation policy. He is pleased to see the fifth generation taking over the farm and feel his efforts have been worth while.





Elmer and Doris Ure

Elmer and Doris met in 1930 at a party for the church young people. After a roaring game of 'spin the bottle', the two fell in love. For their first date, they took in a show at Detroit's Fox Theatre. They were married on October 10th, 1935 in front of the fireplace at the preacher's home in Maidstone.

Doris Ure 1911 - 1980



Edward David
Ure

Born May 10,
1942



Donnelly and Mabel McFarland

Donnelly and Mabel were both born and raised in the prairies, in Saskatchewan. The two met when Donnelly went to work on Mabel's family farm. After Don finished school, they moved to Hamilton and were wed on July 5, 1941.

Mabel McFarland 1919 - 1982

Don McFarland 1919 - 1991



Arlene Mae McFarland

Born December
17, 1944

Edward Ure is the fifth generation to farm the land at Lot 17, Concession 8 in Sandwich South Township. Edward was born to Elmer and Doris in Windsor in 1942. Following high-school, Ted worked for the Ford Motor Company for a number of years, and then went off to see the world. After travelling for two years, he returned home in 1969 to help out on the farm. Up until this point, the Ure Farm was a cattle farm. Edward decided to disperse the cattle herd and try his hand at a swine farrow to finish operation. This operation continued until 1996 and the Ure Farm boasted one of the finest hog herds in the county. In 1996 Edward discontinued the farrow to finish strategy to join into a venture with other hog farmers. Ure Farms is now one farm in a three farm series that raises pigs in a genetically refined environment.

Edward Ure has always been a presence in his community as he is a faithful member of the Bethel Maidstone United Church. He serves on several committees both in the church and in the farm community.

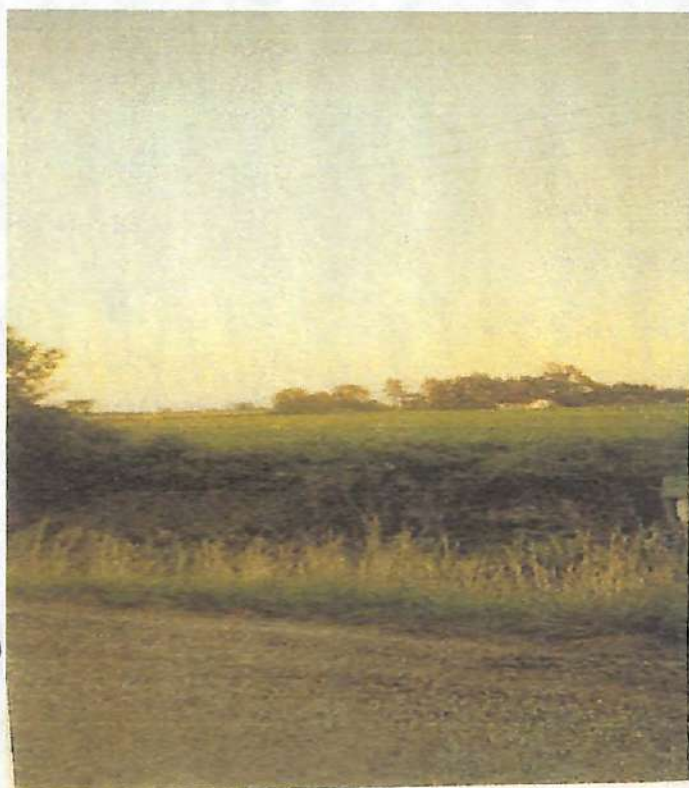



Photographs: (This page, Clockwise from top) A misty spring morning on the farm; Edward preparing to put a load of straw in the barn; A summer sunset over the bush; Transferring hogs from one market truck to another.

Photographs: (Opposite page, Clockwise from top) The summer moon rising; A wagon of straw beside the silos; Edward and Elmer moving hogs. (note all photographs taken in the mid 1990's)



The Farm

In 1843, in the Province of Upper Canada; Queen Victoria of Great Britain granted 100 acres of land to James Mills - a British Soldier. This land was identified as the east part of lot 17, Concession 8; located in the Township of Sandwich, in the County of Essex, in the Western District.

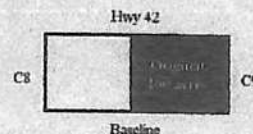

In 1853, David Ure purchased the land and began what is now Ure Farms. David divided the land between his two sons; the south portion to his son William and the north to his son David. David Ure raised a herd of pure bred jersey cows which he often showed in the Windsor Agricultural Fair. (The fairgrounds were located on what is now known

as Jackson Park.) In 1896 William Ure added an additional 50 acres of land to his farm. This purchase was mortgaged for \$2,100 at 5% interest for 5 years. At one point, William donated the southeast side of his lot to the church.

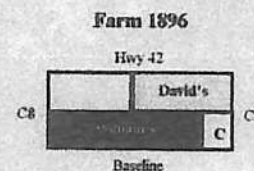

In 1940, William's son Elmer officially took over the farm. By this time the farm had been shipping milk to Windsor dairies for 20 years. By 1940 Elmer had a herd of about 17 holstein cattle, and was shipping 8 to 10; eight gallon cans of milk a day. At one time Elmer owned a herd of 70 cattle, of which roughly 36 were being milked. Elmer was extremely active in the cattle breeding industry. In 1996, he was inducted into the Essex County Agricultural Hall of Fame in recognition of his devotion to both farming and to his community.

*Map farm
was purchased
from James
lot 1456 (35.64A)
at \$40/Acre.*

*why was it
sold from Hyatt
had already been
sold in 1853 by
the ???*

*40/Acre
3000/Acre*

The Homestead

Home on the Ure farm was originally built in 1876 by William and Margaret Ure. Since then, five generations of the Ure family have lived in the house. Through the years the homestead has undergone many changes; one would hardly recognize the home today from the day in which it was built. If walls could only talk

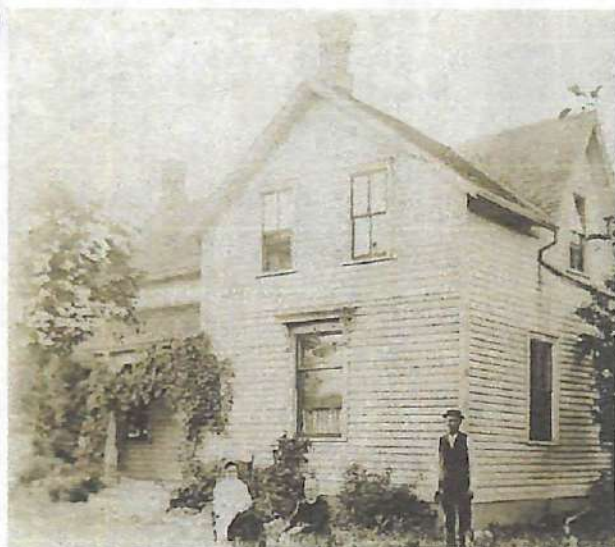

Photographs: (Clockwise from top) (1) Margaret Ure at the Southwest corner of the house in 1919; (2) William and Margaret in front of the South side of the home in 1911. William is standing and Margaret is seated on the grass. The woman in the chair is not known; (3) A picture of the home in the late 1800's - Back Row: Wilbert Little, Edith Ure, Bessie Wells, Bernice Ure, Margaret Ure, William Ure. Seated: David Ure, Jessie Ure.

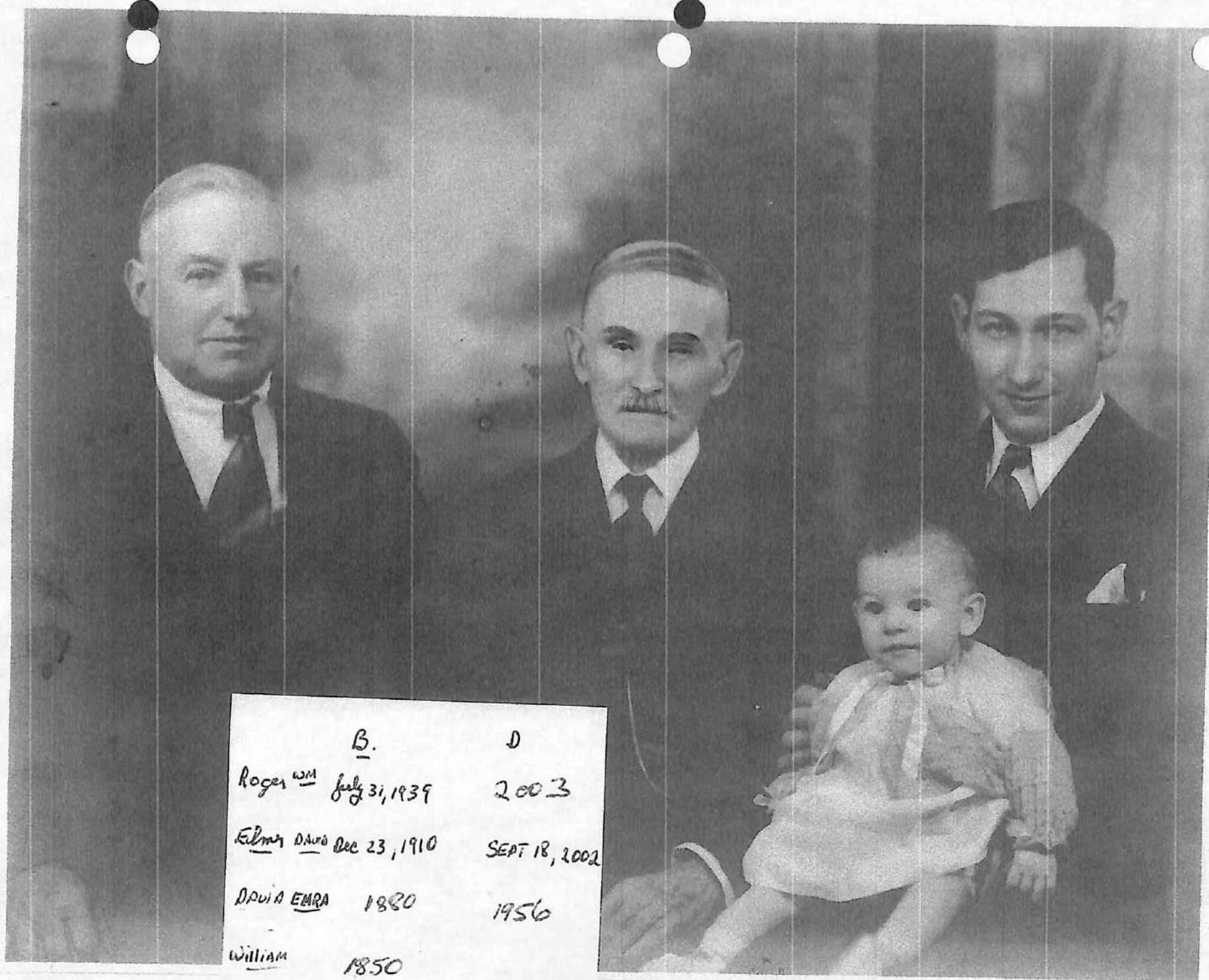

	<u>B.</u>	<u>D</u>
Roger ^{WM}	July 31, 1939	2003
Elmer ^{DAVID}	Dec 23, 1910	SEPT 18, 2002
DAVID ^{EMMA}	1880	1956
William	1850	



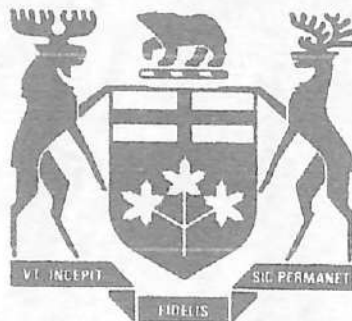

Province of Ontario

To Elmer Ure

*As the Member of Parliament for
Essex-Kent, I would like to
congratulate you on your selection to the
Essex County Agricultural Hall of
Fame.*

*You can be proud of your dedication to
Agriculture and to your community.*

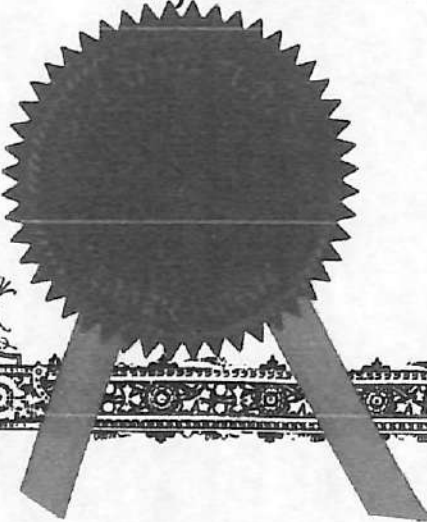

Pat Hoy

Pat Hoy, MPP
Essex-Kent





12

Back Row

Bessie Wells Bernice Mrs Bertha Williams Danella
Grace Mrs Adeline Williams Cora Stevenson

Seated

Jessie Mrs Hattie Mrs Jennie Mrs Mrs Ann Mrs
Edith Mrs Verena Gager (and Old Hester)

taken at the Williams Mrs residence circa 1901



Century Family Farm Award
presented to

Elmer Ure and Family

*In recognition of your historical contribution
and dedication to a century of family life
in Sandwich South Township.*

Celebrating One Hundred Years

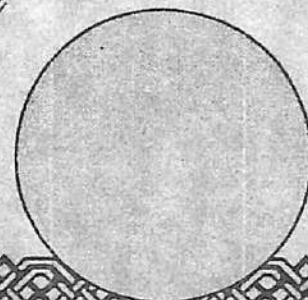

ELMER URE

(1910 - 2004)

Past, Present and Future were all very important time frames in the life of Elmer Ure. Because of this, his family, the community and the agricultural industry all benefitted.

The home farm, on Baseline Road in Sandwich South Township dates back to 1853. Elmer, came along in 1910 and became the 4th generation to farm that land. In 1920 his father Dave began shipping milk to Windsor dairies. This continued for 49 years.

In the early 40's, Elmer became a Director with the Essex County Milk Producers' Association. He served on the Board for 20 years including the position of Vice Chairman. During this time he helped negotiate Essex County milk prices with dairies as well as the introduction of quotas. Dairy Herd Improvement Association had Elmer as one of its original members. He realized the value to dairy farmers of weighing milk daily and testing milk. The Ure farm continued until the dairy herd was dispersed in 1969. In 1945 Elmer canvassed the Sandwich South dairy farmers to join and help form the Essex County Cattle Breeders' Association. He was one of the 5 founding Directors to organize the E.C.C.B.A. for the express purpose of improving the type and quality of dairy breeds in Essex County. Their goals were certainly achieved, and they had a significant impact on local dairy breeding. For 12 years Elmer served as President until amalgamation with Western Ontario Breeders. He was active on the W.O.B.I. Board and received recognition for 24 years of valued service. His breed of choice was the Holstein. He was a member of Holstein Canada and a Director with the Essex County Club in the 1950's. After selling the milking herd he and his son went into the swine farrow to finish operation which is still active today. As in the dairy industry, Elmer was instrumental in promoting the

adaption and use of artificial insemination in the swine industry. Though initially short lived, that concept did prove both popular and effective at a later time.

In the larger community, Elmer served as Sunday school teacher and superintendent, Pastoral Charge Treasurer and Steward for Bethel United Church. He was active as a School Board Trustee for 12 years.

Over 14 years on Sandwich South Township Council saw the amalgamation of Roseland to Windsor, a new Fire Department, O.P.P. Station, township garage, enlarged township hall facility as well as widening and black-topping of roads. Subsequent to the amalgamation, consulting and by-laws were carried out to zone the townships into rural agricultural, residential and light industry areas. Elmer, as the first Chairman of the new Planning Board Committee used his common sense, insight, and organizational skills to better his township.

Elmer was always dedicated to new ideas and innovations that would further the standard of living to those involved in farming and also to those in his community. In 1984 he was awarded the Bicentennial Certificate of Merit from the Ontario Ministry of Agriculture and Food. He has always endeavoured to be a good steward of the land and believes in a strict crop rotation policy. He is pleased to see the fifth generation taking over the farm and feels his efforts have been worth while.



THE CORPORATION OF THE CITY OF WINDSOR

July 15, 2005

Mr. Edward Ure and Mrs. Arlene Ure
5680 Baseline Rd.
Windsor, Ontario
N0R 1K0

Dear Mr. and Mrs. Ure,

Thank you so much for taking the time to talk to me about your family history. You have a beautiful home and I am recommending that it should be added to the Windsor Heritage Properties Inventory (WHPI). I believe I discussed this with you when we met. It will be up to the Heritage Planner as to whether or not she will recommend the same to the Windsor Heritage Committee – who will ultimately decide whether or not it will be added to the WHPI.

I greatly appreciate how helpful you were in providing me with all of that wonderful information. I have enclosed in this envelope the picture you lent me of the original home, an aerial photograph of your home (taken in 2004 - I believe), and a building analysis form. This form is just a rough draft and may be altered by my supervisor, but I wanted you to have an idea of what they entail.

Thank you again, and if you have any questions at all please do not hesitate to call Nancy Morand, the Heritage Planner, or myself.

Sincerely,

Mandy Vermeulen
Heritage Committee Office Assistant
Tel. (519) 253-2300 Ext. 6712
E-mail: avermhout@city.windsor.on.ca

-or-

Nancy Morand
Heritage Planner
c/o 2450 McDougall Street
Windsor, Ontario N8X 3N6
PHONE: 519-253-2300 x 6931
FAX: 519-255-7990
EMAIL: nmorand@city.windsor.on.ca

OFFICE OF THE CITY PLANNER

350 City Hall Square West, P.O. Box 1607, Windsor, Ontario N9A 6S1
Phone: (519) 255-6281 Fax: (519) 255-6680 Email: planningdept@city.windsor.on.ca



INSTRUMENT	DATE	RECORD	W/2 hof 17 Con 8	GRANTEE	AMOUNT	REMARKS
Dec. 578	1891	1 Apr. 1891	J. Cooper	James Mills	100.00	100.00
B. 257	1891	5 Dec. 1891	James Mills	John Madison Smith	100.00	100.00
J. 765	1891	5 May 1891	John Madison Smith	The C. P. & S. Co.	100.00	100.00
L. 553	1891	1 May 1891	John Madison Smith	The C. P. & S. Co.	100.00	100.00
" 967	1891	3 Dec. 1891	James Mills	John Madison Smith	100.00	100.00
I. 1987	1891	22 May 1891	Lester M. Smith	The C. P. & S. Co.	100.00	100.00
J. 2245	1891	29 Sep. 1891	Lester M. Smith	The C. P. & S. Co.	100.00	100.00
K. 3024	1891	4 Feb. 1891	Lester M. Smith	The C. P. & S. Co.	100.00	100.00
" 2785	1891	23 Apr. 1891	Lester M. Smith	The C. P. & S. Co.	100.00	100.00
" 2791	1891	29 Apr. 1891	The C. P. & S. Co.	Lester M. Smith	100.00	100.00
" 2792	1891	29 Apr. 1891	The C. P. & S. Co.	Lester M. Smith	100.00	100.00
" 2792	1891	29 Apr. 1891	The C. P. & S. Co.	Lester M. Smith	100.00	100.00
" 2794	1891	29 Apr. 1891	The C. P. & S. Co.	Lester M. Smith	100.00	100.00
" 2795	1891	29 Apr. 1891	The C. P. & S. Co.	Lester M. Smith	100.00	100.00
HL. 3260	1891	16 May 1891	Lester M. Smith	The C. P. & S. Co.	100.00	100.00
N. 2726	1891	22 May 1891	Lester M. Smith	The C. P. & S. Co.	100.00	100.00
P. 4457	1891	15 May 1891	Lester M. Smith	The C. P. & S. Co.	100.00	100.00
" 4676	1891	4 May 1891	Lester M. Smith	The C. P. & S. Co.	100.00	100.00
Q. 4850	1891	10 May 1891	Lester M. Smith	The C. P. & S. Co.	100.00	100.00
R. 5610	1891	30 May 1891	Lester M. Smith	The C. P. & S. Co.	100.00	100.00
T. 6446	1891	7 May 1891	Lester M. Smith	The C. P. & S. Co.	100.00	100.00
A. 146	1891	2 May 1891	Lester M. Smith	A. B. Cameron	100.00	100.00
366	1891	27 May 1891	Lester M. Smith	A. B. Cameron	100.00	100.00
403	1891	5 Feb. 1891	Lester M. Smith	A. B. Cameron	100.00	100.00
404	1891	5 Feb. 1891	Lester M. Smith	A. B. Cameron	100.00	100.00
405	1891	7 July 1891	Lester M. Smith	A. B. Cameron	100.00	100.00
406	1891	7 July 1891	Lester M. Smith	A. B. Cameron	100.00	100.00
407	1891	7 July 1891	Lester M. Smith	A. B. Cameron	100.00	100.00
408	1891	7 July 1891	Lester M. Smith	A. B. Cameron	100.00	100.00
409	1891	7 July 1891	Lester M. Smith	A. B. Cameron	100.00	100.00
410	1891	7 July 1891	Lester M. Smith	A. B. Cameron	100.00	100.00
411	1891	7 July 1891	Lester M. Smith	A. B. Cameron	100.00	100.00
412	1891	7 July 1891	Lester M. Smith	A. B. Cameron	100.00	100.00
413	1891	7 July 1891	Lester M. Smith	A. B. Cameron	100.00	100.00
414	1891	7 July 1891	Lester M. Smith	A. B. Cameron	100.00	100.00
B. 1411	1891	30 Dec. 1891	Lester M. Smith	A. B. Cameron	100.00	100.00
C. 1786	1891	3 July 1891	Lester M. Smith	A. B. Cameron	100.00	100.00
1787	1891	3 July 1891	Lester M. Smith	A. B. Cameron	100.00	100.00
1857	1891	22 June 1891	Lester M. Smith	A. B. Cameron	100.00	100.00
1858	1891	22 June 1891	Lester M. Smith	A. B. Cameron	100.00	100.00
1859	1891	11 July 1891	Lester M. Smith	A. B. Cameron	100.00	100.00
2221	1891	11 July 1891	Lester M. Smith	A. B. Cameron	100.00	100.00

INSTRUMENT.	INSTRUMENT.	ITS DATE.	DATE OF RECORDING.	GRANTOR.	CHAPTER.	QUANTITY OF LAND.	COMMISSION ON AMOUNT OF MORTGAGE.	REMARKS.
20-577	W. 18110	20 Feb. 1810		18000000 -	Thomas Miller	100 acres		8 ft.
B 591	W. 18110	22 Apr. 1853	14 May 1853	Thomas Miller & Co.	William the 4th & David the.	100 acres	2.00	8 ft. of 1810, 1811, 1812, 1813, 1814, 1815, 1816, 1817, 1818, 1819, 1820, 1821, 1822, 1823, 1824, 1825, 1826, 1827, 1828, 1829, 1830, 1831, 1832, 1833, 1834, 1835, 1836, 1837, 1838, 1839, 1840, 1841, 1842, 1843, 1844, 1845, 1846, 1847, 1848, 1849, 1850, 1851, 1852, 1853, 1854, 1855, 1856, 1857, 1858, 1859, 1860, 1861, 1862, 1863, 1864, 1865, 1866, 1867, 1868, 1869, 1870, 1871, 1872, 1873, 1874, 1875, 1876, 1877, 1878, 1879, 1880, 1881, 1882, 1883, 1884, 1885, 1886, 1887, 1888, 1889, 1890, 1891, 1892, 1893, 1894, 1895, 1896, 1897, 1898, 1899, 1900, 1901, 1902, 1903, 1904, 1905, 1906, 1907, 1908, 1909, 1910, 1911, 1912, 1913, 1914, 1915, 1916, 1917, 1918, 1919, 1920, 1921, 1922, 1923, 1924, 1925, 1926, 1927, 1928, 1929, 1930, 1931, 1932, 1933, 1934, 1935, 1936, 1937, 1938, 1939, 1940, 1941, 1942, 1943, 1944, 1945, 1946, 1947, 1948, 1949, 1950, 1951, 1952, 1953, 1954, 1955, 1956, 1957, 1958, 1959, 1960, 1961, 1962, 1963, 1964, 1965, 1966, 1967, 1968, 1969, 1970, 1971, 1972, 1973, 1974, 1975, 1976, 1977, 1978, 1979, 1980, 1981, 1982, 1983, 1984, 1985, 1986, 1987, 1988, 1989, 1990, 1991, 1992, 1993, 1994, 1995, 1996, 1997, 1998, 1999, 2000, 2001, 2002, 2003, 2004, 2005, 2006, 2007, 2008, 2009, 2010, 2011, 2012, 2013, 2014, 2015, 2016, 2017, 2018, 2019, 2020, 2021, 2022, 2023, 2024, 2025, 2026, 2027, 2028, 2029, 2030, 2031, 2032, 2033, 2034, 2035, 2036, 2037, 2038, 2039, 2040, 2041, 2042, 2043, 2044, 2045, 2046, 2047, 2048, 2049, 2050, 2051, 2052, 2053, 2054, 2055, 2056, 2057, 2058, 2059, 2060, 2061, 2062, 2063, 2064, 2065, 2066, 2067, 2068, 2069, 2070, 2071, 2072, 2073, 2074, 2075, 2076, 2077, 2078, 2079, 2080, 2081, 2082, 2083, 2084, 2085, 2086, 2087, 2088, 2089, 2090, 2091, 2092, 2093, 2094, 2095, 2096, 2097, 2098, 2099, 2100, 2101, 2102, 2103, 2104, 2105, 2106, 2107, 2108, 2109, 2110, 2111, 2112, 2113, 2114, 2115, 2116, 2117, 2118, 2119, 2120, 2121, 2122, 2123, 2124, 2125, 2126, 2127, 2128, 2129, 2130, 2131, 2132, 2133, 2134, 2135, 2136, 2137, 2138, 2139, 2140, 2141, 2142, 2143, 2144, 2145, 2146, 2147, 2148, 2149, 2150, 2151, 2152, 2153, 2154, 2155, 2156, 2157, 2158, 2159, 2160, 2161, 2162, 2163, 2164, 2165, 2166, 2167, 2168, 2169, 2170, 2171, 2172, 2173, 2174, 2175, 2176, 2177, 2178, 2179, 2180, 2181, 2182, 2183, 2184, 2185, 2186, 2187, 2188, 2189, 2190, 2191, 2192, 2193, 2194, 2195, 2196, 2197, 2198, 2199, 2200, 2201, 2202, 2203, 2204, 2205, 2206, 2207, 2208, 2209, 2210, 2211, 2212, 2213, 2214, 2215, 2216, 2217, 2218, 2219, 2220, 2221, 2222, 2223, 2224, 2225, 2226, 2227, 2228, 2229, 2230, 2231, 2232, 2233, 2234, 2235, 2236, 2237, 2238, 2239, 2240, 2241, 2242, 2243, 2244, 2245, 2246, 2247, 2248, 2249, 2250, 2251, 2252, 2253, 2254, 2255, 2256, 2257, 2258, 2259, 2260, 2261, 2262, 2263, 2264, 2265, 2266, 2267, 2268, 2269, 2270, 2271, 2272, 2273, 2274, 2275, 2276, 2277, 2278, 2279, 2280, 2281, 2282, 2283, 2284, 2285, 2286, 2287, 2288, 2289, 2290, 2291, 2292, 2293, 2294, 2295, 2296, 2297, 2298, 2299, 2300, 2301, 2302, 2303, 2304, 2305, 2306, 2307, 2308, 2309, 2310, 2311, 2312, 2313, 2314, 2315, 2316, 2317, 2318, 2319, 2320, 2321, 2322, 2323, 2324, 2325, 2326, 2327, 2328, 2329, 2330, 2331, 2332, 2333, 2334, 2335, 2336, 2337, 2338, 2339, 2340, 2341, 2342, 2343, 2344, 2345, 2346, 2347, 2348, 2349, 2350, 2351, 2352, 2353, 2354, 2355, 2356, 2357, 2358, 2359, 2360, 2361, 2362, 2363, 2364, 2365, 2366, 2367, 2368, 2369, 2370, 2371, 2372, 2373, 2374, 2375, 2376, 2377, 2378, 2379, 2380, 2381, 2382, 2383, 2384, 2385, 2386, 2387, 2388, 2389, 2390, 2391, 2392, 2393, 2394, 2395, 2396, 2397, 2398, 2399, 2400, 2401, 2402, 2403, 2404, 2405, 2406, 2407, 2408, 2409, 2410, 2411, 2412, 2413, 2414, 2415, 2416, 2417, 2418, 2419, 2420, 2421, 2422, 2423, 2424, 2425, 2426, 2427, 2428, 2429, 2430, 2431, 2432, 2433, 2434, 2435, 2436, 2437, 2438, 2439, 2440, 2441, 2

NUMBER	INSTRUMENT	DATE OF INSTRUMENT	DATE OF REGISTRATION	GRANTOR	GRANTEE	AREA	CONSIDERATION	REMARKS
322596	Quit Claim	29 Sept 1964	3 Feb 1965	Her Majesty, The Queen	Elmer David Lee		\$1.00	A strip of land 15 ft in perp. width lying 7.5 ft on each side of a centre line and centre line produced in lot 17 <u>Plan Attached</u>
322597	Grant	7 Jan 1965	3 Feb 1965	Elmer David Lee Ofc. of Land	Her Majesty, The Queen		Rept. of Transport	South Half of Lot 17. 100 acres. <u>Plan Attached</u> in Map 5140 & 7140. <u>Rept. of Transport</u>
328122	Mortgage	11 May 1965	11 May 1965	William Roger Lee wife Joy Netman Lee	Canada Permanent Trust Company		\$1,200.00	1060884
330136	D M	10 May 1965	20 May 1965	Isabella Sabina	William Roger Lee & Joy Netman Lee		16 25 85	1060884
334810	Indemnity							
398191	Notice of Cond. Sale	13 Nov 1967	14 Nov 1967		Jospe Rastall (tenant)		3,300.00	1060884
423709	DEED	Apr 1968	Oct 25/1968	Elmer Lee Lucia Lee	William Roger Lee		\$1,000.00	1060884
423710	DEED	Feb 23/1968	Oct 25/1968	Board of Public Trustees of the Twp. School Area of Sandwich South	Elmer Lee		\$1,000.00	1060884
423711	DEED	Oct 15/1968	Oct 25/1968	William Roger Lee Lucia Lee	Frank Business Builders Katharina Builders		\$4,000.00	1060884
459284	Regulation	Oct 1 1968	JAN 7 1970	Department of Transport	Windsor Airport			1060884
521286	Lease	31 Jan 1971	31 Jan 1971	Elmer David Lee (w/f) Lucia (1/2 of 2nd fl)	Edward Lee & Elmer Lee		\$4,000.00	1060884
521287	Lease	31 Jan 1971	31 Jan 1971	Edward Lee (w/f) Lucia (1/2 of 2nd fl)	Elmer David Lee		\$4,000.00	1060884

MAY 19 1981

(2)

11

PLAN OR CON. NO.

8

[illegible]

TOWN

OF *Sandwich East*

LOT NO 42-N

ex. 7. en (17)

PUAN OR CON. NO.

9.

NUMBER	INSTRUMENT	DATE OF INSTRUMENT	DATE OF REGISTRATION	GRANTOR	GRANTEE	AREA	CONSIDERATION	REMARKS
K 83 86 Grant	10 Mar 1930	23 Mar 1930		David E. Elmer & Elmer D. Ure	Guy P. Campbell		\$5.00	Spasus 17 Plan attached
251R 15700	20 Mar 1930	22 Apr 1930		See well of Dora Campbell				Plan 17
K 55 8442	2 May 1930	26 Mar 1930		David E. & Elmer D. Ure	N.M. McKing		\$80.00	Plan 17 Plan attached
8443	3 Apr 1930	26 May 1930		Thy. Sand Sand	N.M. McKing			Plan 17 Plan attached
8473	June 1930	5 June 1930		Creating Urban Development Zone				Plan 17 Plan attached
8637	13 Feb 1931	14 Feb 1931		Eug. P. Campbell	Guy P. & Dora Campbell		\$5.00	W/2 of 2517
D-9548	1937	13 Mar 1937	2 Mar 1937	Raymond D. Ure	Raymond D. Ure			Plan 17
7174	Case 2	22 Apr 1932	4 Feb 1932	Raymond D. Ure	Guy P. Campbell		\$5.00	Plan 17
9177	Case 2	22 Apr 1932	4 Feb 1932	David E. Ure (et al)	Guy P. Campbell		\$5.00	Plan 17
126506	DAH	20 Feb 1936	20 Feb 1936	Guy P. Campbell	David E. & Elmer D. Ure			Discharge Party # 7523
133407	Grant	31 May 1936	2 Jun 1936	Shyng Drive - In Theatre Ltd	Windsor Drive - In Theatre Ltd		\$8000.00	Part of lot 17 to Mortgage
153408	Mortgage	26 Aug 1936	26 Aug 1936	Shyng Drive - In Theatre Ltd	Shyng Drive - In Theatre Ltd		\$6000.00	Part of lot 17 to Mortgage
137137	Native	24 Apr 1936	17 July 1936	Airport zoning				Part of lot 17 to Mortgage
143255	Cont.	3 Oct 1936	2 Oct 1936	Can. Ins. Cont. Co.	David E. Ure			Part of lot 17 to Mortgage
173170	Bylaw	13 Jan 1938	7 Mar 1938	Livingstone Area of Subdivision Control				Part of lot 17 to Mortgage
193183	Agree	16 Dec 1938	19 Feb 1939	Dyckuk Drive - In Theatre Ltd	Elmer Ure		\$205.00	Part of lot 17 to Mortgage
193183	Agree	16 Dec 1938	19 Feb 1939	Shyng Drive - In Theatre Ltd	Windsor Drive - In Theatre Ltd		\$100.00	Part of lot 17 to Mortgage
204099	Grant	10 Aug 1939	13 Aug 1939	Raymond D. Ure (et al)	James H. Eula & Elmer Ure		\$100.00	Part of lot 17 to Mortgage
204099	Grant	10 Aug 1939	13 Aug 1939	James H. Eula & Elmer Ure	Central Mortgage & Lending Corp.		\$100.00	Part of lot 17 to Mortgage
206466	Partial Surrender	10 Aug 1939	13 Aug 1939	Imperial Oil Ltd.	Raymond D. & Elizabeth M. Ure		\$100.00	Part of lot 17 to Mortgage
226711	Grant	13 Sept 1960	4 Sept 1960	Elmer D. Ure wife	Wm. Roger Ure		\$100.00	Part of lot 17 to Mortgage
257747	Grant	8 May 1962	17 May 1962	William Roger Ure wife	Betha John		\$100.00	Part of lot 17 to Mortgage
280015	Grant	26 Apr 1963	5 May 1963	Guy Nelson	Elmer David Ure		\$100.00	Part of lot 17 to Mortgage
280015	Grant	26 Apr 1963	5 May 1963	William Roger Ure wife	William Roger Ure		\$100.00	Part of lot 17 to Mortgage
280015	Grant	26 Apr 1963	5 May 1963	Betha John	Farm Ltd Corporation		\$100.00	Part of lot 17 to Mortgage
280015	Grant	26 Apr 1963	5 May 1963	Central Oil Limited	David E. Ure, Elmer D. Ure		\$100.00	Part of lot 17 to Mortgage
280015	Grant	26 Apr 1963	5 May 1963	Central Oil Limited	Raymond D. & Elizabeth M. Ure		\$100.00	Part of lot 17 to Mortgage

090-020-09800-0000

Roll No.

WINDSOR HERITAGE PROPERTIES

BUILDING ANALYSIS FORM

Name of Site: The William Ure House
Address: 5680 Baseline
Zoning:
Legal Description: CON 8 S PT LOT 17 RP 12R9649 PART 3 95.00AC



Current Owner:
EDWARD URE

Address:
5680 BASELINE
WINDSOR, ON, N0R 1K0

Telephone:
(519) 735-6726

Fax:

E-mail:

Architect(s) & Date(s):
WILLIAM URE, 1875

Builder(s) & Date(s):
WILLIAM URE, 1875

Building Type (residential, commercial,
etc.)
RESIDENTIAL, FARM

ARCHITECTURAL INFORMATION – Style, Materials, Details

2 storey gable roofed farmhouse with wrap-around shed roof porch. Wrap-around shed roof porch with molded wooded balustrade, and ornate wood columns both made of cedar. There is no basement. One of the barns was built in 1910, has been refurbished. Windows facing the road are newly installed, and all original windows have been replaced. Ornate screen door upon entry to the kitchen.

HISTORICAL INFORMATION – Persons, Events

The Ure family is one of the founding families in the area. David Ure came to Amherstburg in 1840 from Edinburgh, Scotland. He purchased the present farm in 1853; originally there was a log home on the north side of the lot. His son William Ure, born in March 8, 1850, built the existing house. William Ure attended the local schools and was very active in the community. He was a member of the Reform Party, and was elected councillor of Sandwich South in 1895; he was secretary and treasurer of the school board for 22 years; he was appointed township collector in 1904; he was also an active member of the Methodist Church. He donated some of his property for the construction of a church (still on the corner of Baseline Rd. and 9th Concession although not the original building). Born in 1910 Elmer Ure, the 4th generation of the Ure family to live on the property, was also very active in the local community. Elmer became a Director with the Essex County Milk Producers' Association; he was one of the original members of the Dairy Herd Improvement Association; he was one of the five founding Directors of the Essex county Cattle Breeders' Association and served as President for 12 years. Elmer also served as a Sunday school teacher and superintendent for Bethel United Church; he was a School Board Trustee for 12 years, and in 1984 he was awarded the Bicentennial Certificate of Merit from the Ontario Ministry of Agriculture and Food. He was mostly a dairy farmer until 1969 when he dispersed his herd, and at this time he and his son Edward – now the current owner – began to raise swine. Edward lives in the home with his wife Arlene, and continues to farm the land.

INTEGRITY – Site, Alterations:

House has been renovated extensively. New siding, porch extension, new windows, roof, addition on the back of house. House is very well kept, and has the charm of an old fashioned farmstead.

Initiated by: Owner <input type="checkbox"/> Architectural Other <input checked="" type="checkbox"/> Committee <input type="checkbox"/>	B.A.F. PREPARED BY: Date:
Remarks: Citation <input type="checkbox"/> Date	Commendation <input type="checkbox"/> Date:
W.H.C. Recommendation/Date	Council Decision/Date
Publication of Notice	By-law No.



In recognition of more than 150 years of farming in this province,
the Government of Ontario honours the

Ure Family

for its contributions to Ontario's
heritage, economy, culture and social fabric.

We offer members of the Ure family
best wishes for continued success in the future.

July 1, 2017

A handwritten signature in black ink, reading "Kathleen Wynne".

Kathleen Wynne
Premier of Ontario
Première ministre de l'Ontario

A handwritten signature in black ink, reading "Jeff Leal".

Jeff Leal
Minister of Agriculture, Food and Rural Affairs
Ministre de l'Agriculture, de l'Alimentation
et des Affaires rurales

ONTARIO
150