Leonard Adams son of Mr. and Mrs. Paul Adams who own the Jerry Sullivan farm, and is a pupil of No. 7 School under went an appendectomy and is convalescing at his home.

MAR. 22. 1957

Sandwich South Families

ADAMS

Sandwich South Families

AGOCS

"King" and "Queen"

JULY 1, 1983, Essex Free Press

On June 19, 1983 at 2:00 p.m. at All Saints Church, City Hall Square, Windsor, Mr. and Mrs. James Agocs, of R.R. #1, Oldcastle were selected 'King' and 'Queen' for Senior Citizens' Week. Veronika and James were each presented with plaques by Mayor Elizabeth Kishkon which stated: Senior Citizen Recognition Award 1983.

On Friday, June 24, Mr. and Mrs. James Agocs were asked to represent all senior citizens of the Windsor/Detroit and Essex County area at the opening ceremonies of the 25th International Freedom Festival. Windsor Mayor Kishkon and Detroit Mayor Coleman Young rang bells to promote the festival's 1983 theme: Let Freedom Ring. Veronika and James joined Federal Agriculture Minister Eugene Whelan and Ontario Liberal leader David Peterson in the ribbon cutting ceremony. As reigning 'Queen' and 'King', Veronika was presented with a beautiful corsage, and James with a 'Freedom Festival' T-shirt.

Mr. and Mrs. Agocs felt very honoured and privileged to have such a noble role at the age of 82 and 79. Their many years of hard work, personal kindness and love to their children, family and friends, certainly did not go by unnoticed. May they have good health and happiness for the rest of their golden years.

March 3rd Mr. and Mrs. James Agocs, a son.

1942

June 4, 1965
Geo. Agocs, son of the James Agocs of Oldcastle graduated from Western Institute of Technology, Windsor in Electronics and has accepted a position with Ont. Hydro.
He graduated from Ernest High School in 1962. He also grad from S.S. No. 4 Pub. Sand South.

July 8/60
Geo. Agocs attended the Key Club Convention in Boston this week

Congratulations to Mr. and Mrs. James Agocs of R. R. 1 Oldcastle who will celebrate their 50th wedding anniversary on October 25th. They have two children, Helen (Mrs. William Mogyorody) and George, three grandchildren, Veronica, Kevin and Justine. On Sunday, October 27th they plan an Open House from 1 to 5 p.m. for their friends and neighbours. They request no gifts.

Oct. 25, 1974 (E.F.P.)

George and Dorothy Agocs (nee Gyetval) are happy to welcome their son, Paul James, who arrived October 17, 1976. A brother for Justine. Proud grandparents are Mrs. Anne Gyetval and Mr. and Mrs. James Agocs.

Oct. 29, 1974 (E.F.P.)

George Agacs attended the Key Club Convention in Boston this week. July 8, 1960

June 4, 1965 - George Agocs son of Mr. & Mrs. Jas. Agocs of Holden Rd. or 6th Conc. graduated from Western Institute of Technology Windsor in Electronics and has accepted a position with Ont. Hydro He graduated from Ernest D. High School in 1962.

THEY PURCHASED THEIR FARM ON HOLDEN RD. OR 6TH CONC. FROM HENRY THRASHER WHO PURCHASED THE PIONEER FARM OF HUBERT + IRENE SHUEL

Aug. 15, 1980
E.F.P.

Ada Allen Passes
— A Correction —

ALLEN - Ada Belle (Deehan) 91 years, passed away at Riverview Hospital on July 29th, 1980.

Dear wife of the late Alex Joseph Allen (1959), formerly of 98 Highway, Maidstone.

Dear mother of Dora (Mrs. Roy Tourangeau), of Windsor, Daisy (Mrs. Lorne Thomas), Belleville, Mich., Norene (Mrs. Godfrey Marchand), Georgetown, Ontario. The late Deehan Allen (1945). 14 grandchildren, 19 great grandchildren.

Dear sister of the late Jennie Panabaker, Aretta Parker, May Ryder, Myrtle Donovan, Henry, John, William, Edward, Ernest and Walter Deehan. Descendants of Elizabeth Robinson and James Deehan.

Rested at Don Morris Funeral Home, then to Assumption Church, Windsor, last Friday.

Interment St. Mary's Cemetery, Maidstone.

She was a member of C.W.L. Assumption Church Altar Society, St. Mary's, Maidstone. Mrs. Allen was organist at St. Mary's Church, Maidstone for many years.

Aug. 8, 1980
E.F.P

Ada Allen Passes

Ada Belle (Deehan) Allen, 91 years, passed away at Riverview Hospital July 29th. 1980.

Dear wife of the late Alex Joseph Allen (1959). Formerly of 98 Highway, Maidstone.

She is survived by her daughters, Dora (Mrs. Roy Tourangeau) of Windsor, Daisy (Mrs. Lorne Thomas) of Belleville Mich., Noreen (Mrs. Godfrey Marchand) of Georgetown; 14 grandchildren, 19 great grandchildren; her sisters, Aretta Parker, May Ryder, Myrtle Donovan; and brothers Henry, John, William, Edward, Ernest and Walter Deehan.

She was predeceased by one sister, Jennie Panabaker and son Deehan Allen.

Funeral services were held from the Don Morris Funeral Home, on Friday, August 1st, to Assumption Church. Interment was in St. Mary's.

Mrs. Allen was a member of CWL Assumption Church, Windsor and Alter Society of St. Mary's in Maidstone, she was also organist for St. Mary's for many years.

Apr. 24, 1959
E.F.P

The community was saddened on Saturday morning with the sudden death of a highly respected citizen, Alex Joseph Allen, aged 73 years, of Highway 98, who died of a heart attack in his sleep. Born in Maidstone Township, son of the late Mr. and Mrs. Thomas Allen, he has resided most of his life here. He was a farmer, carpenter and from 1934 to 1945 a supervisor for the Department of Highways. His only son, Dean, paid the supreme sacrifice for his country in April of 1945. A brother Joseph passed away September 12th, 1958 and a brother William, October 19th, 1952. He is survived by his widow, Ada Bell (Deehan), and three daughters, Dora, Mrs. Roy Tourangeau; Norene, Mrs. Godfrey Marchand, both of Windsor, and Daisy, Mrs. Lorne Thomas, of Bit[illegible], Mich., and 13 grandchildren. Also, three brothers, Thomas and Wilfred, Windsor, and Charles, of Maidstone; two sisters, Mrs. Margaret McGuire, of Windsor, and Mrs. Joseph Mullins, Maidstone. Funeral was held from his home, on Tuesday morning, to St. Mary's Church. Rev. Fr. I. M. O'Neil officiated at the Requiem High Mass. Brother Stanislus, C.S.S.R., of Madonna, Toronto, was in the Sanctuary and assisted at graveside services. Interment in St. Mary's Cemetery. The pallbearers were Gerald and Earl Allen, John Allen, of Belle River, and Neil Mullins. The Holy Name Society were honorary pallbearers.

May. 1. 1970

In Memoriam

ALLEN—In memory of a dear husband and son, Alex who passed away April 18th, 1959, and Deehan who passed away April 10th, 1945.

Sadly missed along life's way,
Quietly remembered every day.
No longer in our lives to share,
But in our hearts are always there.

—Lovingly remembered by Mrs. Belle Allen and daughters

Sept. 19. 1913

Married - Carl C. Scratch and Laura Hillman; Alex Allen and Ada Belle Deehan.

Oct. 26, 1956

Congratulation to the Allen boys, who were both married on Saturday, Gregory, son of Mr. and Mrs. Frank Allen, of Windsor, at St. Anthony's Church, Harrow, and Earl, son of Mr. and Mrs. Chas. Allen, at St. Joseph's Church, River Canard.

June. 22. 1956

Thomas Charles Allen (T.C.A.), infant son of Harold and Ruth (nee Donovan) Allen, was baptized at St. Mary's Church on Sunday. Rev. Fr. J. A. Jordan officiated. The godparents were James O'Connell, of Detroit, the baby's grand uncle, and Norma Allen his aunt. The baby was named for his great-grandfather, Thomas Allen, and his grandfather Charles Allen. The parents entertained at dinner and the grandparents, Mr. and Mrs. Pat J. Donovan, of Windsor, and Mr. and Mrs. Charles Allen were guests.

June. 11 1976

Mr. and Mrs. Charles Allen of Hwy. 98 will attend a mass of Thanksgiving at St. Mary's Church on Saturday evening at 7:30 p.m. on the occasion of their 55th Wedding Anniversary. Many more years happiness -freinds

June 16. 1971

Congratulations to Mr. and Mrs. Charles Allen, of 98 Highway, on the occasion of their 40th wedding anniversary on Saturday.

June 4 1971

Mr. and Mrs. Charles Allen (Marie O'Connell) will celebrate their Golden Wedding Anniversary on June 13th.

Oct 5. 1956

The second banns published were between Earl Allen, son of Charles Allen and Marie O'Connell, and Lucille Bondy, daughter of Daniel oBndy and Laura Mayer, of St. Joseph's parish, River Canard.

Oct. 19. 1956

Engagement Announced

Mr. and Mrs. Daniel Bondy, of River Canard, announce the engagement of their daughter, Lucille, to Earl Allen, son of Mr. and Mrs. Charles Allen, of Maidstone. The marriage will be solemnized Saturday, October 20th, at 9:30 a.m., at St. Joseph's Church, River Canard.

DEATHS

ALLEN–Charles J., 89 years, May 30, 1985, at I.O.D.E. Hospital, late of R R 3 Essex. Beloved husband of Marie (O'Connell). Dear father of Harold, Earl and Gerry, R R 3, Essex and Mrs. Guy Forget (Norma), Windsor. 6 grandchildren, 4 great-grandchildren, several nieces and nephews also survive. Resting at the **Stewart L. Kennedy Funeral Home**, 128 Talbot St. N., Essex. Funeral service Monday at 10:30 a.m. to St. Mary's Church Maidstone, at 11 a.m. Interment St. Mary's Cemetery. Prayers Sunday at 7 p.m. As an expression of sympathy, donations to the Hospice of Windsor would be appreciated. VISITATION AFTER 7 P.M. SATURDAY.

Mar. 1, 1974

Thomas Charles Allen, born May 26, 1956, youngest son of Harold and Ruth (Donovan) Allen of Hwy. 98, passed peacefully away at Metropolitan Hospital on Saturday evening. He had vacationed with his parents in Florida and had only been back two weeks. He was a Grade XIII student at Belle River High School and was a good student. Surviving his early death, are his beloved parents and grandparents Mr. Charles and Marie (O'Connell) Allen of Hwy. 98, dear brother of James, North Ridge; Jeanne and Lynn at home; dear grandson also of Mrs. Pat J. (Myrtle Deehan) Donovan of Windsor. Funeral was held Ash Wednesday morning from Don Morris Funeral Home to his Parish Church, St. Mary's, at eleven o'clock with the Pastor Rev. Fr. A.P. Marentette singing the mass. Interment in St. Mary's Cemetery. R.I.P.

July 22, 1960

Sincere sympathy to Thomas Allen and family, of Windsor, in the loss of a loving wife, mother and grandmother. Mrs. Allen passed away at Metropolitan Hospital on July 14th, after being hospitalized a week. Deceased was the former Mary Jane (Jennie) Kane, daughter of the late Mr. and Mrs. Lawrence E. Kane. Deceased leaves to mourn her passing besides her husband (Todd), 8 sons, Leo, of Detroit; Allen, of Kingston; Bro. Stanislaus (Roy) C. S. S. R., of Madonna, Toronto; Leonard, Melvin, Thomas, Donald and Robert, of Windsor; 2 daughters, Irene, Mrs Ray White and Mrs. Monica Jewell, of Windsor; a son Gordon and a daughter Mary Ann predeceased her. Dear sister of Clara, Mrs. Florant Eyraud, Belle River; Ida, Mrs. Albert McAuliffe of Windsor; Marie, Mrs. Frank Gordon, Florida; William Kane, of Windsor and Frank Kane, of here; 20 grandchildren and 6 great-grandchildren. Funeral Monday morning from Windsor Funeral Home to St. Anne's Church at 11 o'clock. for solemn Requiem High Mass celebrated by three Redemptorists Fathers. Intermen is St. Alphonsus Cemetery. The pallbearers were 6 nephews, Gerald Allen, Louis McGuire, Edward Allen, John Mullins, Lorne Eyraud and Earl McAuliffe.

Jan 11/18
Ed. Allen was mail courier at R.R 2 Maidstone

DCT. 19, 1956

Of interest to many in this community will be the wedding, to be solemnized on Saturday morning, at St. Anthony's Church, Harrow, when Gregory Benedict Allen, son of Mr. and Mrs. Frank Allen (Claire Ina Hayes), of Church street, Windsor, and former residents of here, will take as his bride Miss Denise Margaret Dolf, only daughter of Mr. and Mrs. Albert Dolf, of Harrow.

MAY 5. 1967

Mr. and Mrs. Patrick Donovan, of Hall Ave., entertained for Mr. and Mrs. Harold Allen on their 20th wedding anniversary, Friday, April 29th. Family and friends attending wished them many more years of happy married life.

FEB. 12 1954

Jerry Allen had quite an experience last Friday morning when he stopped to pick up one of his riders, Mr. Nagel. Jerry only drove a short distance when Mr. Nagel said I am dying and fell over. Jerry drove to Metropolitan Hospital but on arrival Mr. Nagle had passed away. But his brother Earl had a more pleasant experience when he won the $200 at Fr. O'Neil's bingo.

DCT 13, 1961

E CROSS

The banns of marriage were published for the second time in St. Mary's Church for Norma Ann Allen, only daughter of Charles Allen and Marie O'Connell and Guy Leonard Forget, son of Mr. and Mrs. Ovide Forget, of St. Clair Beach. The marriage will take place in St. Mary's Church on Saturday, October 21st at 10:30 a.m.

DCT. 20 1961 EFP.

Miss Norma Ann Allen and Guy Forget will be married at 10:30 o'clock, Saturday morning, at St. Mary's Church. Reception at 8:30 p.m., at K of C. Hall, McGregor. Norma is the only daughter of Mr. and Mrs. Charles Allen and has asked Miss Mary Hergott to be her maid of honour and Miss Patricia Mullins bridesmaid and Jeanne Allen will be junior bridesmaid.

Mr. and Mrs. Roy Tourangeau of Windsor received the sad news on Saturday evening that their only son Richard Arthur Tourangeau, (Dick), age 22 years had been killed in a skydiving accident

DCT 5. 1979

over Marine City, Mich. Mrs. Tourangeau is the former Dora Allen, eldest daughter of Mrs. Ada Belle (Deehan) Allen and the late Alex Allen, formerly of Maidstone Township. The funeral is in charge of the Don Morris Funeral Home. Sincere sympathy is extended to the family.

DCT 13, 1971

Mrs. Roy Tourangeau (Dora Allen) entertained last Thursday, August 5th, to honour her mother, Mrs. Alex Allen (Ada Belle Deehan) on the occasion of her 82nd birthday by inviting her relatives and close friends to her home. Dora was assisted by her daughters. Mrs. Allen's twin is Walter Deehan of Windsor and they were born on the Deehan Homestead, Hwy. 3 and County Road 19. Their parents were pioneers of Sandwich South, the late James Deehan and Elizabeth Robinson.

ESSEX, ONTARIO, FRIDAY, APRIL 1, 1966 — Authorized as Second Cl Department, Ottawa, and f

OCT. 20, 1961

Sincere sympathy to Wilfred Allen and daughters in the loss of a loving wife and mother. Mrs. Allen was the former Mae Evelyn Russette, age 67, eldest daughter of the late Mr. and Mrs. Alex Russette (Mary Maynihan) former residents of here. Having resided in Windsor at 2206 Chilver Road since her marriage, deceased had been in ill health for many years. Besides her husband Wilfred, deceased is survived by her two daughters, Bernice, Mrs. Don E. Morris and Wilma, Mrs. James K. Flemming, both of Windsor; and 6 grandchildren; two sisters, Irene, Mrs. Gilbert Morand and Gertrude, Mrs. James Ouellette; 3 brothers, Leo, Vincent and Stanley of Windsor. Funeral was held from Morris Memorial Funeral Home on Monday, to Precious Blood Church for solemn Requiem Mass, with the Pastor, Rev. Fr. Fogorty as celebrant; Fr. Wall, as Deacon; and Fr. Mooney sub-deacon. The pallbearers were six nephews, Don Ouellette, Earl Allen, Ralph Neilson, Richard Saro, Donald Allen and Gerald Russette. Interment in St. Mary's Cemetery, with Fathers Fogarty and Russette officiating at the graveside prayers.

APRIL. 1, 1966

Wilfred H. Allen, age 78 years, passed away at Metropolitan Hospital, Saturday, after several week in the hospital. Deceased was born January 30th, 1888, son of the late Thomas Allen and Ellen Driscoll, on the Allen farm on 98 Hwy. Deceased was a carpenter and building contractor and resided in Windsor for 50 years. His wife, the former Mae Russette predeceased him in October of 1962. Surviving are two daughters, Bernice, Mrs Don Morris and Wilma, Mrs. James Fleming, both of Windsor· six grandchildren; two brothers, Charles, of 98 Hwy., Thomas, of Windsor; and a sister, Ellen, Mrs. Joseph Mullins, of 98 Hwy. A brother, Joseph and a sister, Margaret, Mrs. Frank McGuire, predeceased him. Funeral was held from Morris Funeral Home, 68 Giles Blvd. E., Windsor, to St. Alphonsus Church on Tuesday morning. Interment beside his wife in St. Mary's Cemetery. The large cortege of cars showed the high esteem Mr. Allen was held by his host of friends.

Wilfred Allen Passes

Wilfred Allen passed away at Metropolitan Hospital on Sunday after three months illness. He was born in Maidstone Twp. on the old Middle Road, 78 years ago, the son of Mr. and Mrs. Thomas Allen, pioneers of this vicinity. His wife, nee Mae Russett, daughter of Mr. and Mrs. Alex Russett, passed away four years ago. Wilfred was a carpenter and contractor and built and helped to build many a barn and house before moving to Windsor. He attended No. 2 school and was highly respected by all who knew him. He is survived by two daughters, Mrs. Don Morris and Mrs. James Fleming, of Windsor; one sister, Mrs. Joseph Mullin, of Maidstone and two brothers, Charles, of Maidstone and Thomas "Todd" of Windsor; also six grandchildren. His funeral took place from the Morris Funeral Home to St. Alphonsus Church for Requiem High Mass with interment in Maidstone Cemetery, beside his beloved wife. The pallbearers were: Earl Allen, Jerry Allen, Paul Morris, Roy Allen, Richard Saro and William Harrington, of St. Catherines.

APRIL. 14. 1970

Mrs. Mary Barnier, in her 57th year, passed away on Sunday in Grace Hospital, after a few weeks illness. Born on 98 Hwy., the daughter of the late William Allen Sr. (1952) and Mary Magnihon (1944), deceased lived here until her marriage. Her husband Lawrence Barnier, pre-deceased her, as well as a sister Catherine (1929) and a brother William Jr. (1967). Surviving are two brothers Frank Allen of Windsor and John Allen of R. R. 1 Belle River and a sister Loretta, Mrs. Vernon Parent of Detroit. Funeral was held Wednesday morning from Melady Funeral Home, Belle River, to St. Mary's Church, with the Rev. Fr. A. P. Marentette officiating. Burial was in family plot of St. Mary's Cemetery. R. I. P.

JUNE 16. 1967

William Joseph Allen, age 43 years, youngest son of the late William Allen (1952) and Mary Moynahan (1944) was born on 98 Highway and educated in local schools. After his marriage he moved first to North Ridge and then Amherstburg, where he was a salesman for Marra's Bakeries at the time of his death. He served in the R.C.A.F. in World War II and was a steward with the Teamsters Union 880 and a member of St. John the Baptist Church. Surviving are his wife, Ellen, two sons, Ronald W. and Kenneth V. and three daughters, Sharon, all at home, and Betty Ann, Mrs. Michael Blake, of Windsor, and Carole, Mrs. Ronald Kehn, of Amherstburg; two brothers, Frank of Windsor and John, of Puce; two sisters, Loretta, Mrs. Vern Parent, of Detroit, and Mary, Mrs. Lawrence Banier, of Windso. A sister, Catherine (Katie) (1929) predeceased him. Funeral was held from James H. Sutton Funeral Home, Amherstburg, to St. Mary's Church for Requiem Mass with Rev. Fr. J. M. Fogarty officiating. Burial in the Family Plot in St. Mary's Cemetery.

Sandwich South Families

AMSDEN

AMSDEN — Mabel Harriet, 67 yrs., passed away March 10, 1979, at Metropolitan General Hospital, late of 841 Lynn St. Beloved wife of Edward James Amsden. Dear mother of George Edward Amsden, Essex; Mrs. Lawrence Rubik (Shirley Mae); Mrs. Frank Hudacek (Joyce Ellen); Ruth Ann Amsden; Donna Jean Amsden; all of Windsor. Also survived by 10 grandchildren, and 5 great-grandchildren. Dear sister of John; Jim; Robert and Edward Gates, Mrs. Harry Woolson (Emily). Predeceased by George Gates and Mrs. Florence Froelich. Visiting in the Walter D. Kelly Funeral Home, 1969 Wyandotte St. E., Funeral Service in the Chapel on Tues., March 13, 1979 at 11 a.m. Rev. J. A. A. Mennell officiating. Interment Greenlawn Memorial Cemetery. In kindness donations to the Canadian Cancer Society, Windsor Unit would be appreciated as your expression of sympathy.

Sandwich South Families

ANDERSON

SEPT. 24. 1954

Donald Anderson, son of Rev. and Mrs. N. S. Anderson, of Maidstone, left for Toronto this week where he will attend Emmanuel Theological College, of Victoria University, of the United Church.

NOV. 5. 1954

Congratulations to Donald W. Anderson, son of Rev. and Mrs. N. Anderson, of the United Church here, on receiving his Bachelor of Arts degree, on Friday night, at Assumption University, and had the honour of being the valedictorian of his class. His many friends wish him continued success in his chosen profession of the ministry, and asking God's choicest blessing be bestowed upon him.

AUG. 22. 1969

TARIO

MAIDSTONE

Dr. and Mrs. Donald Anderson and family, Beth, Robert, David and Karen, were recent visitors in the home of Mr. and Mrs. James Flood, No. 3 Hwy., while vacationing here the Anderson's also spent time with relatives in Windsor, Margaret Ann's sister and family, the Reginald Theakers, and grandparents, Mr. and Mrs. Robert Newell and Mrs. N. S. Anderson (formerly of Maidstone). Donald and family have now returned to Winfield, Kansas, where he is teaching psychology at Southwestern College.

OCT 5. 1956

MAIDSTONE

Mr. and Mrs. Donald Anderson have returned from Saskatchewan where they spent the summer on a mission field at Consul, in Cypress Hills district. After spending a few days with their parents, Mr. and Mrs. Robert Newell, of Windsor, and Rev. and Mrs. Anderson, at the Maidstone parsonage, they will return to Toronto. Mrs. Anderson will take up studies at the United Church Training School, and Donald at Emmanuel College, Victoria University.

FEB. 10, 1956

We are sorry to report that Donald Anderson who is in College, studying for the Ministry had the misfortune to break his ankle, while playing hockey. Donald has his leg in a cast and will be layed up for 7 weeks. His many friends will be hoping for a complete recovery.

SON OF REV ANDERSON
MINISTER OF MAIDSTONE CHURCH

Thirty Years Ago

Items culled from the files of the Essex Free Press for the week of August 22nd, 1952.

The following are the upper school results:

Donald Anderson - Eng. comp II, trig. C, phys. II, chem. II, Fr. Auth. C, Fr. Comp. C

SEPT. 16. 1955

Congratulations to Donald Anderson and his lovely wife on their marriage at United Church, Windsor, last Saturday. Donald is the only son of Rev. and Mrs. N. S. Anderson of the United Church here, and he is a graduate of Assumption University. Mr. and Mrs. Anderson will reside in Toronto where he is studying for the ministry.

JUNE 11, 1985

Mrs. Henrietta Anderson Passes

Mrs. Henrietta Anderson passed away Wednesday, January 2nd, at Hotel Dieu Hospital.

She was predeceased by her husband, Rev. Nathanael S. Anderson (1963).

She is survived by one daughter, Ruth, Mrs. James Flood of Maidstone and one son, Dr. Donald William Anderson of Witchita Kansas; five grandchildren Beth Anderson, Wichita Kansas, Robert Anderson St. Louis Missouri, David and Karen of Winfield, Bradley Flood of Windsor; one great grandaughter, Kelly; two brothers, Edward J. Peal of Dunedin, Fla. and Harry R. Peal, Hamilton.

Services were held Saturday morning from Bethel Maidstone United Church, conducted by Rev. Glenn Ashford and Rev. Herman Whiting. Burial was in Greenlawn Memorial Cemetery. Funeral arrangements were by the Stewart L. Kennedy Funeral Home.

JAN. 18. 1985

CARD OF THANKS

The family of the late Etta L. Anderson wish to express their sincere gratitude to their friends and relatives for their support, words of kindness, floral tributes, memorial gifts to the Bethel Maidstone United Church Memorial Fund, the Gideon Bible Society, and the Canadian Bible Society, sympathy cards, in the recent sad bereavement in the loss of a loving mother, mother-in-law, grandmother and great grandmother. Special thanks to Laura Tofflemire and Elsie Thomas who helped at the house, the ladies of the Bethel Maidstone United Church Women who served a delicious lunch for friends and relatives, Doug Holdworth a very helpful neighbour. Our grateful thanks to the pallbearers, Dorothy Shuttleworth, to the Rev. Glenn Ashford and the Rev. Herman Whiting and Stewart L. Kennedy and the staff of the S. L. Kennedy Funeral Home. Your kindness will always be remembered. God bless you all.

Ruth and James Flood
Donald and
Margaret Ann Anderson

Minister's wife honored

Mrs. N. S. Anderson, widow of a former minister of Maidstone United Church, was honoured with a corsage and a spoken tribute to her work of the good mothers and all parishoners while she was a resident at the Maidstone manse, during a Mother-Daughter Banquet at Maidstone United Church Friday.

More than 100 mothers and daughters whose ages ranged from 4 months to 83 years were served a delicious turkey supper by handsome waiters attired in formal "white tie and appropriate sport shirt."

Following supper, Mrs. Margret Tofflemire and her daughter Andrea conducted a devotional service which included words in praise of grandmothers, mothers and daughters.

Awards were given Jennifer Sweet for being the youngest daughter present. Jennifer is the 4 month old daughter of Mr. and Mrs. Robert Sweet. Oldest mother in attendance was Mrs. Ross C. Flood senior. Oldest daughter with mother present was Mrs. (Thomas) Marjorie Affleck. Grand mother with most grand daughters present was Mrs. Grace Thomas. A mug was given to the baby and a coursage to the rest of the winners.

Mrs. Milton Farrow was chairman of the gathering, assisted by Mrs. Elsie Thomas and Mrs. Julia Thomas.

A nature film on wild sheep and a pictoral account of Jack Miner Bird sanctuary completed the evening.

ESSEX, ONTARIO, FRIDAY, JUNE 7, 1963

Former Minister Dies

Rev. Nathanael S. Anderson, B.S.A., 69, of 1095 Bruce Ave., formerly minister of Maidstone United Church, died Monday in Hotel Dieu after a nine-week illness.

Rev. Anderson had lived in Windsor only one year, retiring after 13 years' service in Maidstone. Previously he had been minister in Stoney Creek for eight years, in Sutton for seven years, and had also spent several years in Western Canada.

Surviving are his widow, nee Etta Peal; a son, Rev. Donald Anderson, of Worcester, Mass.; a daughter, Mrs. James Flood (Ruth), of Maidstone; a brother, Rev. Joshua Anderson, of Woodbridge, Ont.; and a sister, Mrs. Jack Meyer (Elsie), of Stratford, Ont.; and two grandchildren.

Funeral services were held on Wednesday at 2:30 p.m. from the Stewart L. Kennedy Funeral Home, Essex, Rev. John Walker and Rev. George Wishart officiating.

SEPT 30. 1955

THE ESSEX

MAIDSTONE

Rev. and Mrs. Nathaniel Anderson, of Maidstone, announce the engagement of their daughter, Ruth Ann Elizabeth, to James Timothy Flood, son of Mr. and Mrs. Ross C. Flood Sr., of Maidstone, the wedding to be solemnized in Maidstone United Church on Saturday, October 15th, at 4 o'clock.

JUNE 11, 1976

MAIDSTONE CROSS

Mrs. N.S. Anderson, Bruce Ave., Windsor, formerly of Maidstone, has returned this week from a trip to Winfield, Kansas where she visited with her son Donald, daughter-in-law Margaret Ann, and Beth, Robert, David and Karen. While there she attended the Convocation Exercises of Winfield High School where Beth was a graduate.

MAR. 19, 1974

Mr. and Mrs. George E. Andrews of Baseline Road announce the engagement of their daughter, Christine Mildred, to Lawrence Gordon Morand, son of Mr. and Mrs. George Morand of Tecumseh. The wedding will take place April 6 at 4:30 p.m. in Ste. Anne's Church, Tecumseh.

APRIL 20, 1982

Thank You Cards

ANDREWS–The family of the lte George Andrews, wish to thank their friends, neighbours and relatives for the many acts of kindness shown during George's illness. Special thanks to the V.O.N. (Home Care); Metropolitan Nurses 6N; June James & Viola Glos of the Windsor Hospice, the U.C.W. of Bethel-Maidstone for the lovely luncheon, Rev. G. Ashford for his meaningful service and the employees of Ex-Cello Colonial for their very special and upLifting visits. Your kindness will never be forgotten.
–The Andrews Family.

MAR. 31. 1972

MAIDSTONE

Tom and Lily Andrews are home again on the Baseline. Tom has been hospitalized for the last three weeks but is recovering now.

Christine and Nancy Andrews have just returned from their spring break in Europe.

Sandwich South Families

ANGELINI

10 – THE ESSEX FREE PRES y, July 15, 1988

These are the winners of the Essex Festival poster contest sponsored by the Essex Free Press. Jenny Carpenter had best poster in 9 to 15 category, Lani Sassono tied for third place with Theresa Burling (not present). Brendan Neal, 7, was second and his sister, Carly, 5, took first in their age category. Michelle Cloutier tied for second place in 9 to 15 year category with Wendy Angelini. Kim Knuckle entered best poster in 16 and over category. Wilber Brett, of Essex Free Press, presented 20 dollar coins to first place winners, 10 to second and 5 to third place.

Angelini

Recreational baseball ~~Team~~ league champions at St. Marys Park. Some of the divisions have not been settled but 3 years Junior took the T-Ball crown with Coach Robt. Walker leading his team to victory. Those members included Wendy Angelini.

Bernie Collins, Chris Collins, Doris Collins

Jamie Croft

Billy Deehan, Joe Deehan

Robt. Ignace

Jeff Jobin, Jody Jobin

Chris Marion

Brett Nikita – Steve Snively

Jason Walker

FEB. 18, 1983

Chris Angelini wishes to extend to his father, Fausto, a speedy recovery from a severe case of the chicken pox. Other victims of this neighbourhood epidemic are Chris' sisters, Cindy and Wendy. Our sympathy to Sandy, Chris' mom, who is ministering to the invalids.

APR. 22. 1988

MAIDSTONE CROSS

St. Mary's Parish spring bike-a-thon takes place this Sunday, April 24. Each participant must present their pledge sheet when registering prior to the start of the event. Your pledge sheet entitles you to attend the BBQ following the bike-a-thon. Those who don't have pledge sheets can still obtain them from the back of the church. Registration begins at 12 noon and the cyclists are off and riding at 12:30 p.m. Support a biker with your pledge if you are unable to ride.

Our sympathy to Fausto Angelini and his family on the recent death of Fausto's mother.

July 17/87 E.F.P.

Christopher Angelini was one 20 persons working under SEED and summer work employment government grants conducting a summer day camp for the handicapped at the Saint Parkover School.

NOV. 29, 1985 E.F.P.

Maidstone CROSS

Congratulations to Fausto and Sandra Angelini who celebrated their 20th wedding anniversary on Nov. 20. They marked the occasion by taking a weekend trip to London.

July 3/87 E.F.P.

Christopher Angelini graduated from Gr. 8 St. Marys School Maidstone winning the U. of Windsor Award for outstanding scholastic achievement

Sandwich South Families

ARNOLD

JUNE. 12 1970

THE E

Thirty Years Ago

Items Culled From Essex Free Press Files of February 9, 1940

Died — Mrs. Price Philpott, aged 50 years; Mrs. Steve Toth; Henry Arnold, aged 76 years.

SEPT. 10, 1909

H. G. Arnold, Maidstone installed a 7 h.p. Stickney gasoline engine purchased through Ed McHugh, agent, for his chopping machine.

JULY 2, 1948 E.F.P.

Died - Mrs. Emma (Patillo) Arnold, aged 79; Wm. G. Hensman, aged 77 years; Elmer Ganderson, aged 56 years.

Mrs. Oliver Ashwell

Mrs. Carrie Ashwell, 81, of North Talbot Rd., Oldcastle, died Sunday in I.O.D.E. Memorial Hospital after a short illness.

She was born in Guelph, and had lived in Windsor since 1927.

July 3, 1961 W.S.

She was a former resident of Parry Sound.

Mrs. Ashwell was a member of St. Stephen's Anglican Church.

Her husband, Oliver, died in 1954. Surviving are two sons, Neil and Roland, of Windsor; one daughter, Mrs. Edna Barr, of Oldcastle; eight grandchildren and seven great-grandchildren.

Funeral services will be Wednesday at 1:30 p.m. at Morris Memorial Funeral Home, Giles Blvd. at Goyeau Ave., with Rev. E. C. Grey officiating.

Burial will be in Victoria Memorial Cemetery.

June 27, 1954

ASHWELL—Oliver C., 67 years, July 17, 1954, at the late residence, North Talbot Road, Roseland. Beloved husband of Carie Johnson Ashwell. Dear father of Victor Johnson, Neil Johnson and Roland Johnson, Windsor; Mrs. Edna Barr, Roseland. Eight grandchildren, two great grandchildren. Dear brother of Wanda and Pearl Ashwell, in Toronto. Services Morris Windsor Chapel, 68 Giles Boulevard East at Goyeau Street, Tuesday, July 20, at 2 p.m., Rev. J. E. G. Houghton officiating. Interment Victoria Memorial Cemetery.

Forty Years Ago

Items culled from the files of the Essex Free Press, April 29, 1938.

Harold Newman and Kathleen Pearl Barnett were married. Charles Wambeke and Margaret Kulinski were married.

A.C. Atkinson, School teacher and Clerk of Colchester North, one of the best and most respected men, in the County, died at the age of 75 yrs. He had taught school, from 1880, and in Colchester North since 1887.

1971

ATKINSON—Etta Mae (nee Sweet of Gesto), in her 79th year. Late of 812 Eighth Ave. NW Largo Florida. Beloved wife of Dale. Dear mother of Betty (Mrs. William Gray) Atlanta, Georgia. Wilfred, St. Clair Beach. Philip, Windsor, Margaret (Mrs. William Wagner) Dundas. Claire, Wantaugh New York, Catherine (Mrs. Emery Edwards) Clearwater, Florida. Also survived by 25 grandchildren and 20 great-grandchildren. Services at the Bouchard McMullen Funeral Home, 557 Clearwater, Largo Road, Largo Florida. Thursday September 9 at 2:30 p.m. Interment Largo, Florida.

Mr. and Mrs. S. Dale Atkinson

request the honour of your presence

at the marriage of their daughter

Catherine Mae

to

Emrys Edwards

Thursday Evening, May Eighteenth

nineteen hundred and forty-four

at seven o'clock

Grace and Truth Hall

Pierre and Tuscarora

Windsor, Ontario

Reception following ceremony
719 Chilver Road
Walkerville, Ontario

WAGNER—Mr. and Mrs. William Wagner (nee Margaret Atkinson) wish to announce the birth of a son, Philip Dale, July 28th, 1944, at Metropolitan Hospital.

15

The Windsor Star

Births

ATKINSON—Mr. and Mrs. Philip Atkinson (nee Audrey Baird), a son, Robert Ronald, on Tuesday, June 26, 1945, at Grace Hospital.

EDWARDS—Mr. and Mrs. E. Edwards (nee Catherine Mae Atkinson) wish to announce the birth of a son, Allen Leslie, on April 9th, 1945, at Grace Hospital.

ATKINSON

Jos. Connor lived in Atkinson home following the Emmerson Crosby family in early 1960's. Mr. & Mrs Connor lived there 2 yrs. Following them were John & Jean Jansen. The property at that time was owned by Jean Jansen's father-in-law who was a doctor in Simcoe. Jean divorced Jansen & married Stewart Roberts. Building Contractor Cossarini purchased it in 1979 son Dino was killed in Aug. 1982 and Mr. Cossarini retired and sold the property to Reko Coal & Mold Inc in spring of 1983. The house was turned into an apartment on upper level and ground level was made into offices for Cossarini.

Reko built a big extension on the former equipment storing building built by Cossarini and added offices and opened in Sept. 1983 and put the big house up for lease.

OCT 28, 1966

Last Friday night's Provincial Police Association Ball was a great success at the Teutonia Hall and people from far and wide around the county and the City of Windsor attended and enjoyed the spacious room for dancing and the fine music of Bill Richardson's Orchestra that was a change to the fine old and popular music that never is out of style.

One must congratulate the county provincial blue uniform men in originating this type of night where people can gather and meet old friends they have lost track of and show the public also that they are not all tough cops but guys who have a job to do and they also like a night out on the town away from people who think laws are just made to be busted.

Yours truly ran into his old chum "Wilf" Atkinson, Chief of Police at St. Clair Beach and we had a lot of gassing to do about old times and folks in this district that Wilf has little chance to see. Wilf who recently was attending police college at Aylmer, claims it was some more spit and polish that he thought was out when he left the army days.

---

1 **Deaths**

ATKINSON — Samuel Dale, 86 years, Dec. 29, 1977 at Clearwater, Fla. Late of Prospect Towers, Clearwater, Fla. Beloved husband of the late Etta Atkinson (Sept. 6, 1971). Dear father of Mrs. William Gray (Betty), Atlanta, Ga.; Wilfred, St. Clair Beach; Philip, Windsor; Mrs. William Wagner (Margaret), Dundas; Claire, Wantagh, N.Y.; Mrs. Emrys Edwards (Catherine), Winterhaven, Fla. 24 grandchildren, 31 great-grandchildren. Dear brother of Mrs. Bessie Powell, Largo, Fla.; Mrs. William King (Grace), Indian Rocks Beach, Fla. and the late W. Ernest Atkinson (1959). Mr. Atkinson was a former superintendent at Ford Motor Co. and retired in 1948 and formerly attended Grace and Truth Chapel. Funeral service in the Hubbell Funeral Home, 1840 Highland, Clearwater, Fla., Sat., Dec. 31, 1977 at 2:30 p.m. Interment in Sylvan Abbey Memorial Park, Pinnellas County, Fla.

ATKINSON – All good comes to those who wait – and wait – and wait – and wait! James & Connie (nee Baby) are thrilled with the birth of their first child, a son, Mathew James at 5:24 a.m. Thurs. Jan. 13, 1983 at Grace hospital, weighing in at 9 lbs. 5 ozs., 22" long. Godson for Bill and Barbara McDonald. Special playmate for cousins Bradford & Allison. Many aunts & uncles to be loved by and other cousins. Fourth Great-Grandchild for Mr. Nikita Tkachuk. Third grandchild for Tony & Vera Baby, 8th. grandchild for Wilfred and Jessie Atkinson. Special thanks to super coach Cynthia.

NOV. 16, 1984 W.S.

ATKINSON--James and Connie (nee Baby), are pleased to announce the birth of their 2nd child, a daughter, Lauren Ashley, 7lbs. 14 ozs., on November 8th, 1984 at 6:00 p.m. at Grace Hospital. Sister for Mathew James. Sixth great-granchild for Mr. Mickita Tkachuk, 5th grandchild for Mr. & Mrs. Tony Baby, 9th grandchild for Mr. & Mrs. Wilfred Atkinson. Many aunts, uncles and cousins to be loved by. Special thanks to coaches, daddy, Cynthia, Doctor and staff.

Mr. and Mrs. John Freeman
request the honour of your presence
at the marriage of their daughter
Janet Grace
to
Mr. Samuel Claire Atkinson
on Saturday, the fifteenth of April
nineteen hundred and fifty
at four o'clock
Lutheran Church of Our Savior
Rockaway and DuBois Avenues
Valley Stream, New York

---

1 **Deaths**

ATKINSON — Samuel Dale, 86 years, Dec. 29, 1977 at Clearwater, Fla. Late of Prospect Towers, Clearwater, Fla. Beloved husband of the late Etta Atkinson (Sept. 6, 1971). Dear father of Mrs. William Gray (Betty), Atlanta, Ga.; Wilfred, St. Clair Beach; Philip, Windsor; Mrs. William Wagner (Margaret), Dundas; Claire, Wantagh, N.Y.; Mrs. Emrys Edwards (Catherine), Winterhaven, Fla. 24 grandchildren, 31 great-grandchildren. Dear brother of Mrs. Bessie Powell, Largo, Fla.; Mrs. William King (Grace), Indian Rocks Beach, Fla. and the late W. Ernest Atkinson (1959). Mr. Atkinson was a former superintendent at Ford Motor Co. and retired in 1948 and formerly attended Grace and Truth Chapel. Funeral service in the Hubbell Funeral Home, 1840 Highland, Clearwater, Fla., Sat., Dec. 31, 1977 at 2:30 p.m. Interment in Sylvan Abbey Memorial Park, Pinnellas County, Fla.

Wilf & Betty Roberts & Donald Ellis
Jean & Roberts Daughter Lorraine Ellis married 1979.

Jos. Atkinson home
S. Dale Atkinson built in 1929
moved in Aug. 23/29
moved out 10 yrs later
to Windsor. The Fodens 1939
Buchanan family, son Paul, 1940
Geo. Martin family of 4 children - Bob, Don, Jimmy and Irene
The John Stein family of 2 children Mary Geraldine & John
The Gamblers Les Finnegan
The negro family - 14 kid.
Jos. Connor - 2 yrs
Jean & Harold Jansen

HEWSON — Metropolitan Hospital, Windsor, on Sunday, July 26, 1970, Mrs. William C. (Eva) Hewson of 13642 Riverside Dr., formerly of Rodney and Stratford, in her 75th year. Dear mother of Edward Hewson of Stratford, Mrs. Florence Hutnick of Stratford, Mrs. Wilfred (Jessie) Atkinson of St. Clair Beach. Grandmother of 10, great-grandmother of 4. Sister of Edward Trohear of New Jersey and Jack of England. Friends may call at the Padfield Funeral Home, Rodney. Service on Tuesday, July 28, 1970, at 2 p.m., Reverend Bryan Foxton officiating. Burial in Rodney Cemetery.

July 1941
We wish to thank you for the lovely gift which we appreciate very much
Jessie & Wilfred Atkinson

1941
~~1945~~

Mr & Mrs Crowder
RR #1 Roseland
Ont.

Nov. 27, 1959 E.F.P.
Alice Austin of Roseland has been taken to Hotel Dieu Hosp. this past week.

JUNE 3, 1960

Miss Ann Austin will be married at St. Mary's Church at ten o'clock Saturday morning to Daniel Ruddy of Hobokan, New Jersey. Rev. Fr. J. P. Gleeson will officiate.

MAY 20, 1960 EFP.

Friends gathered Sunday at the home of Mrs. Carson Jessop to tender her sister, Miss Anne Austin, of Walker Road, a bridal shower.

Wedding bells will ring for Miss Austin in a June wedding at St. Mary's Church, Maidstone.

Happy bridegroom will be Daniel Ruddy of New Jersey and New York.

DEATHS

AUSTIN--Catherine (nee Cole), 93 years, September 23rd, 1985 of Sandwich South. Dear wife of the late Frederick Douglas Austin, (1977). Dear mother of Mrs. Arthur Brousseau (Rita) & Mrs. Mary Jessop, both of Windsor; David, Hamilton; Eileen, Mrs. Robert Morkin, (Helen) & Jane, all of Windsor; James, London; Mrs. Dan Ruddy (Anne), New Jersey; Catherine, Windsor; 11 grandchildren & 3 great-grandchildren also survive. Mrs. Austin was a member of the Altar Society of St. Mary's Church, Maidstone. Funeral Thursday at 9:15 a.m. from **Janisse Brothers Funeral Home**, 1139 Ouellette Ave. to St. Mary's Church, Maidstone at 10 a.m. Interment St. Mary's Cemetery. Prayers Wed. at 8 p.m.

4 Deaths

AUSTIN—Miss Alice G., 88 years, May 5, 1974, late of 575 Cabana Rd. East. Dear sister of Frederick D. Austin and Miss Mable V. Austin, of Windsor. Resting at the Anderson Funeral Home, 895 Ouellette Ave. Funeral service Wednesday, May 8 at 11 a.m. Rev. N. A. Tilford officiating. Interment Windsor Grove Cemetery.

MAY 6, 1955

Bud Austin, son of Mr. and Mrs. Fred Austin, of Walker road, left this past week to take up duties with the Bell Telephone Company at Port Arthur.

OCT. 18, 1957

From reports Mr. and Mrs. Bud Austin who are now living at Sioux Lookout, Ontario, go hunting grouse in their spare time. Mrs. Austin is fair with the gun it is reported. One disadvantage remains though for husband Bud, the better-half may start giving orders to hubby on the sights of her trusty rifle. No offense you Polar bears of Northern Ontario.

MAY 12 1961

Bud Austin who arrived here with his wife and family, to visit his parents, has been under the doctor's care at the home of Mr. and Mrs. Fred Austin, of Walker Road.

Bud returned from a Bell Telephone course at Toronto with a serious case of the flu.

MAY 4, 1956

"Bud" Austin was pleasantly surprised, last Sunday, when his family called him, at Fort William, to wish him "Happy Birthday." Bud is with the Bell Telephone Company of Canada.

SEPT 26, 1958

Mr. and Mrs. Bud Austin are the proud parents of a baby girl, born at Dryden, Ont., the past week. That northern air is sure agreeable.

NOV. 16, 1956

Congratulations to Mr. and Mrs. David (Bud) Austin who were married last Saturday.

JAN 3 1955

Mr. and Mrs. Bud Austin flew from Winnipeg to spend Christmas at the Austin homestead on Walker Road.

AUSTIN--Catherine (nee Cole), 93 years, September 23rd, 1985 of Sandwich South. Dear wife of the late Frederick Douglas Austin, (1977). Dear mother of Mrs. Arthur Brousseau (Rita) & Mrs. Mary Jessop, both of Windsor; David, Hamilton; Eileen, Mrs. Robert Morkin, (Helen) & Jane, all of Windsor; James, London; Mrs. Dan Ruddy (Anne), New Jersey; Catherine, Windsor; 11 grandchildren & 3 great-grandchildren also survive. Mrs. Austin was a member of the Altar Society of St. Mary's Church, Maidstone. Funeral Thursday at 9:15 a.m. from **Janisse Brothers Funeral Home**, 1139 Ouellette Ave. to St. Mary's Church, Maidstone at 10 a.m. Interment St. Mary's Cemetery. Prayers Wed. at 8 p.m.

THANK YOU CARDS

AUSTIN We wish to thank all our relatives, friends, and neighbours for the many Mass offerings, floral tributes, sympathy cards, and donations of food items during the recent loss of our Mother. Very special thanks to Father Bill Kornacker and Father Mark Barron, the Pallbearers, Tim and Hugh Hebert, all the ladies who had a part in preparing the lovely luncheon, and to Janisse Brothers Funeral Home. -- The family of Catherine Austin.

OCT. 8, 1960

* * *

Off by 'plane to Lyndhurst, New Jersey, to spend Thanksgiving with their brother-in law and sister, Mr. and Mrs. D. G. Ruddy, are Jane and Miss Catherine Austin of Walker Rd., Oldcastle.

JUNE. 10, 1960

Congratulations to Mr. and Mrs. Daniel Ruddy (Ann Marie Austin) whose marriage was an event at St. Mary's Church on Saturday morning with Rev. Fr. J. P. Gleeson officiating at the Nuptial Mass and ceremony.

JULY 28, 1978

MAIDSTONE CROSS

Mr. and Mrs. Daniel Ruddy and family returned to New Jersey last Thursday after spending their vacation with Anne's mother Mrs. Fred Austin of Walker Road, and her family for two weeks.

AUSTIN

This closely knit family are highly respected and would be an asset to any community as ~~they~~ it is to ours. Deeply religious in the Roman Catholic faith and Liberal in politics. The Austins and the Coles were

in the township of Sandwich South for 184 yrs. The area where both families resided has become Windsor address. Now that area is the

neighbors after the John Austin family came to Pelton. Fred was a nephew of Rev. Jos. Sully who was rector of St. Stephen's Anglican Church Sandwich

884 3805/087 012/19785
20115 1 1.75 MUSH
.75 STL
.00 ATX
.75 ATD
.00 CDU
.75 TTL

Lloyd Morkin, son of the late Edward Morkin, and Beatrice Blonde, of Sacred Heart Parish, Windsor, and Helen Matilda Austin, daughter of Frederick Douglas Austin and Catherine Cole, of St. Mary's. The marriage to be an event at St Mary's Church on Saturday at 10 o'clock in the morning. Rev. Fr. J. A. Jordan will officiate.

Sept 14/57

FREE PRESS, ES

Pennington-McKee Wedding

At an impressive candlelight cere mony in St. Stephen's Church, Old castle, Friday evening, at 7 o'clock Miss Margaret Joan McKee, daugh ter of Mr. and Mrs. Percy McKee of Oldcastle was united in marriag to George Arthur Pennington, so of Mr. and Mrs. James Carlisle Pen nington, of Victoria avenue, Windsor. Rev. Gordon Houghton officiated at the service, in a setting of white shaggy chrysanthemums, with Fuji chrysanthemums gracing the altar.

The bride, given in marriage by her father, was lovely in a gown of white brocade and tulle, the strap-

MAY 8. 1959

Fred Austin of Walker Rd., received injuries to his hand after being involved in a car accident on Huron Line the past week. Mr. Austin's 1958 Chevrolet was badly damaged.

to join the guild is very cordially invited to do so.

NOV 17/56

AMONG THE CHURCHE

Anglican Churches.

Sunday next before Advent, Nov. 25th St. Paul's, Essex—8 a.m., Holy Con munion; 10 a.m. Sunday school; 11.1

CARD OF THANKS

Mrs. Fred Austin and family would like to extend a sincere thank you to relatives, friends and neighbours for the many kindnesses shown during our recent bereavement. Special thanks to the pallbearers, to Rev. A. P. Marentette, to Father Bourque, Chaplain of Hotel Dieu Hospital, as well as doctors and nurses of the emergency room and the staff of Janisse Bros. Also to all the ladies of St. Mary's Parish who provided the luncheon - your kindness was very much appreciated.

SEPT. 15, 1961

Mr. and Mrs. Fred Austin, of Walker Road, celebrated their forty-first wedding anniversary this week.

OCT 7, 1977

Fred D. Austin Passes

Frederick Douglas Austin, aged 87 of Pelton, Sandwich South, passed away at his home on Monday. He had been in ill health for many months.

Deceased was a former County Assessor, a former resident of Essex and a graduate of Essex High School.

Surviving are his widow, (nee Catherine Cole), seven daughters, Rita (Mrs. Arthur Brosseau), Mrs. Mary Jessop, Helen (Mrs. Robert Morkin) all of Windsor, Anne (Mrs. Daniel Ruddy) New Jersey, Eileen, Jane, Catharine at home, two sons David of Hamilton and James of London, 11 grandchildren, 2 great grandchildren; also a sister Miss Mabel Austin, R.N. Windsor.

Funeral services in charge of Janisse Bros. Funeral Home is being held this Thursday morning at St. Mary's Church, Maidstone with burial in church cemetery.

OCT 5, 1977 W.S

4 **Deaths**

AUSTIN — Frederick Douglas, 87 years, Oct. 3, 1977 of 5166 Walker Rd. Sandwich S. Dear husband of Catherine (nee Cole). Dear father of Mrs. Arthur Brousseau (Rita); Mrs. Carson Jessop (Mary); Mrs. Robert Morkin (Helen) all of Windsor; David, Hamilton; Eileen; Jane and Catherine at home; James, London; Mrs. Daniel Ruddy (Anne), New Jersey. Sister of Miss Mable Austin, Windsor. 11 grandchildren, 2 great-grandchildren survive. Mr. Austin was a retired County Assessor. Funeral Thurs. 10:15 a.m. from Janisse Brothers Funeral Home, 1139 Ouellette, to St. Mary's Church, Maidstone at 11 a.m. Interment St. Mary's Cemetery. Prayers Wed. p.m.

DEC. 22, 1961

ESSEX FREE PRE

MAIDSTONE CROSS

A very happy, Blessed Christmas from the heart to the readers of this column.

A very enjoyable Christmas party at the home of Fred D. Austin with Mrs. Austin as hostess, assisted by her daughter, Miss Aileen, Rita, Mrs. Art Brousseau, Mary, Mrs. Carson Jessop, Helen, Mrs. Jack Morkin, of Windsor, Ann, Mrs. Dan Ruddy ,of Lyndhurst, N.J., who with her husband was spending a week with her parents, was on Wednesday afternoon, December 13th. After a short business session euchre was enjoyed, with 9 tables plus 2 in play. Winners of the lovely prizes were Mrs. Dan J. McLean, Miss Nellie Halford, Mrs. Carson Jessop and Mrs. Ernest Charbonneau. Door prizes to Mrs. Charles Allen and Mrs. Ernest Deehan. Rev. Fr. J. A. Mackesy, the Director of the Catholic Women's League, pulled the name for the special events prize, a Christmas cake, and went to Mrs. Stanley Deehan. Mrs. Austin assisted by her daughters, distributed the gaily wrapped Christmas gifts and amidst ohs and awhs, the members admired their gifts. Then a delicious lunch was served and everyone gave a hearty vote of thanks to Mrs. Austin the convener, for an enjoyable afternoon. Mrs. Albert Huneau graciously offered her home for the January meeting and social afternoon, on Wednesday, at 2 o'clock, January 10th, 1962.

SEPT 5, 1975

Mr. Fred Austin, of Walker Rd., suffered an Angina heart attack on Aug. 22nd and is still receiving care in Hotel Dieu. Fred's wife, Kate, is under the doctor's care at home after suffering weak spells when she fell and has a cut on her forehead. All their many friends are praying for a return to better health soon.

NOV. 7, 1958

Mr. and Mrs. Fred Austin, their son James, and Mrs. Nellie Turton, of Walker Road, have returned from week's vacation through Northern Ontario and the U.S.A. The visiting Walker Road travellers also visited with Mr. and Mrs. Bud Austin, at Vermillion Bay.

JUNE. 1, 1958

Thieves are active again. Recently they pilfered the coup of Fred Austin and got away with a prize rooster.

OCT. 7, 1977

Sincere sympathy is extended to the family of the late Fred Austin on his death on Monday.

JULY 28, 1978

We are sorry to report that Mrs. Fred Austin (Kate Cole) suffered a weak spell at 9 o'clock mass at St. Mary's Sunday morning. At this writing her condition has improved somewhat at her home. Mrs. Duncan Campbell is caring for her.

JAN 24, 1975

Mr. Fred D. Austin of Walker Rd. is in Hotel Dieu where he underwent major surgery on Monday. At this time he is still being cared for in Intensive Care. His many friends are wishing him a successful convalesce. On Tuesday he observed his birthday.

JUNE, 1960

Some one hundred guests gathered at the home of Mr. and Mrs. Fred Austin, of Walker Road, Saturday afternoon, for a wedding reception for their daughter Anne. Miss Austin became the bride of Daniel Ruddy, of New Jersey, at St. Mary's Church, Saturday morning. Ceremony was performed by the Rev. J. P. Gleeson.

NOV. 16, 1956

Mr. and Mrs. Fred Austin, their daughter Jane, Mrs. Nellie Turton, of Walker road, and Doug Jenner, of Roseland Drive, left the past week to attend the wedding of "Bud" Austin, son of Mr. and Mrs. Fred Austin. "Bud" was to be wed to Miss Vera Schussler at St. Joseph's Church, Vermillion Bay, this past Saturday.

SEPT. 13, 1957

Mr. and Mrs. Fred Austin and Mr. and Mrs. Bob Morkin have returned from a vacation at Sioux Lookout. The two couple visited with Mr. and Mrs. Bud Austin. Bud is presently employed with the Bell Telephone Company, at the Lookout.

Apr. 13/84 E.E.P.
Sympathy to the Austin family on the recent death of Arthur Brousseau, Rita's husband

AUSTIN

JAN 27, 1956

OLDCASTLE HIGHLIGHTS.

Friends gathered at the home of Mr. and Mrs. Fred Austin of Walker Road last Sunday evening in a going away party for their son "Bud" who is leaving for Northern Ontario. "Bud" is employed by the Bell Telephone Company, on one of their large construction jobs.

Those who attended included Mr. and Mrs. Joe Turton, Mr. and Mrs. Bud O'Brien, Mr. and Mrs. Tom O'Brien Mr. and Mrs. Doug Jenner, Mr. and Mrs. Cliff Miskin, Mr. and Mrs. Art Brousseau, Mr. Bob Morkin, and Mr. and Mrs. Carson Jessop.

SEPT 11, 1970

Congratulations to Mr. and Mrs. Fred Austin who will celebrate their 50th anniversary on Saturday, September 12th. Mass at 2 p.m in St. Mary's Church, where they were married and have always lived in the Oldcastle vicinity on Walker Road. A family celebration will take place following the Mass which their very fine family will arrange, consisting of 2 boys and 7 girls. Their many friends will join in wishing Fred and Kate many more years together.

SEPT 25, 1970

Card of Thanks—Mr. and Mrs Fred D. Austin of Walker Road would like to thank their friends and relatives for the lovely cards, gifts and flowers received on the happy occasion of their 50th Wedding Anniversary. Special thanks to our sons and daughters.

OCT. 6, 1961 EFP

Mr. and Mrs. Fred Austin, son James, Mrs. Nellie Turton, of Walker road, and Mrs. Margaret Dunne, of Sandwich East, have returned home this week from a two week tour of the U.S.A. and Western Canada.

JUNE 30, 1961

Mr. and Mrs. Gordon Austin, their daughter Mary, and her husband, from Toronto, were visitors this week at the home of Miss Mabel and Alice Austin of Roseland.

MAY 10, 1974

MAIDSTONE CROSS

CONTINUED FROM PAGE 9

Sincere sympathy to Miss Mable V. Austin, R.N. and Fred D. Austin and family, both of Windsor, in the passing of a loving sister and aunt, Miss Alice G. Austin age 88 years, who passed away May 3rd, late of 575 Cabana Road E. Funeral was held from the Anderson Funeral Home, Windsor on Wed. May 8th at 11 a.m. Rev. N.A. Tilford, officiating. Interment in Windsor Grove Cemetery.

JUNE 5, 1964

Mr. and Mrs. Herbert Hedrick, of Elmire, Ont. announce th wedding of their daughter Patricia Louise to James Austin, son of Mr. and Mrs. Fred Austin of Walker road.

Wedding plans are for July 4th at St. Louis Church, Waterloo, Ont.

SEPT. 1920

Marriages — Ida Purvis and Pay Littlejohn; Alma church and Albert Wismer; Elva Bernard and George Bertrand; Amelia Gagnon and Octave Menard; Margaret Sullivan and Leonard Frankhouse; Florence Hanes and Harold Gregory; and Kate Cole and Fred Austin.

JULY 22, 1955

The many friends of Fred D. Austin, of Roseland, one of the county assessors, are pleased he was able to be brought home from Hotel Dieu following a painful sickness and operation. Miss Mable Austin, R.N., is helping care for her brother.

AUG. 31, 1956

The banns of marriage were published for the first time in St. Mary's Church on Sunday for Robert Morkin, of Windsor, and Miss Helen Matilda Austin, daughter of Fred D. Austin and Catherine Cole of this parish. The wedding is to take place on September 15th at St. Mary's

DEATHS

BROUSSEAU – Arthur J., 66 years, March 28th, 1984, of Windsor. Retired welder with Phil Wood Industries and Chrysler Spring Plant. Veteran of WWII. Dear husband of Rita (nee Austin). Dear father of Mrs. Peter Wirag (Linda), Mrs. Ghislain Lemire (Judy), Windsor; Paul and Christine at home. Dear gfandfather of Michael and Timothy. Brother of Mrs. Alice Regnier, Mrs. Delma Rivard, Tilbury; Mrs. Paul Daly (Beatrice), Montreal; Albert, Detroit; Gerard, Windsor and the late Herman, Aurice Borden and Victor. Resting at **Janisse Brothers Funeral Home**, 1139 Ouellette Ave. from Thurs. at 3 p.m. Funeral Sat. 9:30 a.m. to Our Lady of Perpetual Help Church at 10 a.m. Interment St. Mary's Cemetery, Maidstone. Prayers Fri. at 8 p.m. Donations to the Brentwood Rehabilitation Centre would be appreciated.

1985

LEMIRE-Brousseau --Ghislain (Gus) and Judy lovingly welcome their first born, Joseph Daniel, 6 lbs., 14 ozs., Feb. 15, at Met. Third grandchild for Rita Brousseau and third great-grandchild for Kate Austin. Joey sends special love to cousins Michael and Timmy Wirag.

4 Deaths

AUSTIN—Miss Alice G., 88 years, May 5, 1974, late of 575 Cabana Rd. East. Dear sister of Frederick D. Austin and Miss Mable V. Austin, of Windsor. Resting at the Anderson Funeral Home, 895 Ouellette Ave. Funeral service Wednesday, May 8 at 11 a.m. Rev. N. A. Tilford officiating. Interment Windsor Grove Cemetery.

OCT 14, 1977

The passing away peacefully last week, suddenly of Fred D. Austin was a shock to his family, friends and relatives. He took suddenly ill on Monday afternoon and died in hospital. Deceased was held in high esteem and was a good citizen and neighbor. Pall bearers were five nephews, Lloyd Austin, Earl Bradley, Vincent, Robert and Stanley Dunn and friend, Douglas Jenner all of Windsor. Rev. Fr. A.P. Marentette, Pastor read the funeral Mass and gave the Homily. Monsignor Lafferty of London was in the Sanctuary.

NOV 9, 1979

MAIDSTONE CROSS

Mrs Fred D. Austin suffered a relapse of her former sickness at her home on All Saint's Day. Her host of friends and relatives are praying for a speedy recovery and a return to better health.

NOV. 1 1957

Mrs. Fred Austin was taken to the hospital for observation this week at Hotel Dieu. Mrs. Austin has been very ill for the past few weeks.

Mr. and Mrs. Art Brousseau of Remington Park are the proud parents of a five pound baby boy born at Hotel Dieu this past week. Mrs. Brousseau was the former Rita Austin.

NOV 8, 1957

Mrs. Fred D. Austin is convalescing satisfactorily from a major operation.

11 Cards of Thanks

AUSTIN — Mrs. Fred Austin and family would like to extend a sincere thank you to relatives, friends and neighbours for the many kindnesses shown during our recent bereavement. Special thanks to the pallbearers, to Rev. A. P. Marentette, to Father Bourque, Chaplain of Hotel Dieu Hospital, as well as doctors and nurses of the emergency room, and the staff of Janisse Bros. Also, to all the ladies of St. Mary's Parish who provided the luncheon, your kindness was very much appreciated.

MAR. 4, 1983

Get well wishes are in order for Margaret Cassar who is recovering from recent surgery. Your prayers are asked for Mrs. Austin and for Mr. Ray Simpson and their families.

SEPT. 11, 1977 →

The happiest of Congratulations are extended to Mr. and Mrs. Fred Austin, of Walker Rd., Oldcastle, on the occasion of their Golden Wedding Anniversary, this week. A Mass of Thanksgiving will be sung at 2 o'clock Saturday afternoon in the parish church, by their pastor, the Rev. Major A. P. Marentette. The Austins were blessed with a lovely family, two sons David and James, and seven daughters, Rita, Mary, Aileen, Helen, Ann, Jane and Catherine. Mrs. Austin was the former Catherine Cole, youngest daughter of Mr. and Mrs. Wm. Cole. Many more years of good health and happiness is sincerely wished for the happy "young" couple and all their family, including many grandchildren.

DEC 15, 1961 EFP

Mr. and Mrs. Dan Ruddy, of Lyndhurst, New Jersey, flew here to visit with Mr. and Mrs. Fred Austin of Walker Road.

Mr. and Mrs. Ruddy arrived here one hour and twelve minutes after boarding a plane in New York City.

Mrs. Ruddy is the former Anne Austin of this area.

1985

LEMIRE-Brousseau --Ghislain (Gus) and Judy lovingly welcome their first born, Joseph Daniel, 6 lbs., 14 ozs., Feb. 15, at Met. Third grandchild for Rita Brousseau and third great-grandchild for Kate Austin. Joey sends special love to cousins Michael and Timmy Wirag.

Births — In Sandwich South, July 30th to Mr. and Mrs. Fred Austin, a son;

SEPT. 21, 1956

Congratulations and best wishes to Mr. and Mrs. Robert Morkin (nee Helen Austin) on the occasion of their lovely wedding at St. Mary's Church on Saturday morning. Rev. Fr. J. A. Jordon, Helen's pastor officiating. A wedding dinner and reception at the home of the bride's parents, Mr. and Mrs. Fred D. Austin, followed the wedding. The happy young couple were the recipients of many beautiful gifts.

AUSTIN 5

6 Become Accountants

Dec. 22 1955 ←

Six Windsor students have passed their final chartered accountant examinations. They are William R. Copeland, Ronald G. Ellingwood, Daniel L. MacLean, William M. Simms, Raymond W. Taylor and Alan E. Waters.

Mr. Waters, son of C. V. Waters, former city clerk, has his B.A. from the University of Western Ontario, and his degree as Master of Commerce from the University of Toronto. Mr. Taylor is also a graduate of Western's arts course.

Af the 871 who wrote the annual examinations of the Institute of Chartered Accountants of Ontario, 32 were from Windsor. W. E. Taylor and Milton Greenberg have been granted supplementals in auditing. Intermediate examinations were passed by William T. Corbett, James F. Crooks, Ronald Skinner and Elliott Whiteman.

The following were successful in the economics examination: James F. Austin, Roger R. Emery, Edmund Lodzins, Richard O. Sorenson and Norman W. Weber.

Primary examinations were passed by Charles F. Barth, Jacob J. Burk, James S. Clark, Donald W. Eede, Abraham J. Maes, Robert J. Marshall and Edward S. Zdziarski.

John E. Sands of Toronto won the Governor-General's medal for the highest standing in Canada in the final exams.

FEB. 17, 1961

James Austin, son of Mr. and Mrs. Fred Austin, of Walker Road, is being transferred from the Calvert Distillery staff at Amherstburg to a new position at Waterloo.

SEPT 27, 1968

James Austin, son of Mr. and Mrs. Fred Austin of Walker Rd. has received employment at the R. C. Diocese of London Chancellory at London, Ontario.

Mr. Austin is a former graduate of Assumption College here in Windsor and resides with his wife and daughter at London, Ontario.

JUNE. 11, 1954

MAIDSTONE CROSS

Congratulations to James Austin on receiving his B.A. degree at Assumption University and to Pat Flood on being graduated from Assumption High.

AUG. 2, 1929

Mrs. John W. Austin, of Pelton, died at age of 67 years. She was born on the Fulmer farm, near Essex, on March 4th, 1862.

John W. Austin and family moved to Pelton.

presented by Essex Postmaster Alfred Wilkins on behalf of the area manager and the postmaster general Feb. 16, 1977
He started in the old store owned by the Halfords where the P.O. started in Maidstone. The new P.O was opened 15 months later Dec. 1968.
Born Oct. 20 1912.

P. Offices & Couriers (Cont.)

John W. Austin was appointed postmaster at Pelton, with post office in his home as of Dec. 1st. 1913.

Nace Halford, Maidstone Cross postmaster, received one of King George (V) silver medals in commemoration of his silver jubilee over

He was honored as being a civil servant of Canada, being post master at Maidstone since 1890, dated May 31st 1935.

MAY 13, 1985 W.S

Public help sought in sexual assault

EDITOR'S NOTE: This is another in a Crime of the Week series that appears in The Windsor Star in co-operation with Windsor and Essex County Crime Stoppers Inc., a program which seeks the public's help to crack major unsolved crimes.

Crime Stoppers is asking for the public's help in solving a sexual assault which took place in November of last year.

About 11:40 p.m., Wednesday, Nov. 21, a 61-year-old South Windsor woman returned to her home after an evening out. The woman, a widow, lived alone.

While preparing for bed, she heard a noise from a spare bedroom and went to investigate. As she walked into the living room she was grabbed by a man.

SHE WAS dragged into her bedroom and thrown onto the bed. The attacker then used adhesive tape to bind the woman's hands together before sexually assaulting her.

During the assault, the man began to speak quietly, almost chanting, in a foreign language. He spoke with a heavy accent, telling the woman to be quiet or he would kill her.

The victim was tied to the bed frame while the suspect searched the house. Stolen were the woman's purse, wedding rings, pension cheques and a quantity of jewelry.

A relative who stopped in the following morning found the woman who'd been left tied to the bed.

Police are looking for a white man, believed to be in his 30s. He is approximately 163 cm (five feet, four inches) tall and was described as having a medium but strong build.

The victim noticed a strong smell of kerosene or gasoline on her attacker.

In the past year, there have been two similar assaults in southeastern Essex County. All the victims were widows living alone on corner lots in remote areas.

Crime Stoppers is offering a $1,000 reward for information leading to an arrest in this case. The special Crime Stoppers number is 258-TIPS (258-8477).

Additional rewards of up to $1,000 will be paid for information telephoned to Crime Stoppers which leads to an arrest in any serious crime. Callers do not have to give their names or testify in court.

To guarantee anonymity, tipsters will be given a code number which they will use to identify themselves in all dealings with police and when collecting a reward.

Clerk - 1951-58 Resigned $1500 18 yrs on RR.3 Maidstone

Post Offices, Couriers & Carriers

9 yrs postmaster 18 as courier

Feb. 19 1977 - Received recognition for 25 yrs service as pres

Sept. 6, 1968 - Arnold Axcell has received the appointment as Post master of Maidstone Post Office. His duties to commence Sept. 23rd. Mr Axcell has been mail Courier of Route 3 Maidstone for years and is familiar with residents being served at Maidstone. He is also a veteran of World war 2 and was Clerk-treasurer of Sand. South Twp for a number of years. Mr. Leslie Jackson acting Post master since the death of Post Mistress, Mrs. John D. Walker (Mary Halford); will install Arnold. He has a wife Jessie, two daughters, Moira at home and Shona (Mrs. Lonnie Jones). Both live just south of the village.

Arnold is a successful coach of the Green Hornet Hockey Team of Sand. South and a staunch member of Maidstone United Church.

Nov. 29, 1918 - The Dominion Postal authorities inaugurated a Mail car Service.

Aug. 5th - 1968 - At present the Maidstone P.O. is closed for business Thurs. afternoons. To increase the days of service the P.O. will be open for business daily 9:00 a.m. to 1 p.m. and 2 p.m to 5:30 p.m. effective 1st. of Aug. 1968.

Oct. 31st, 1968 - New postal rates go into effect Friday, Nov. 1st, 1968. The new rates cover second, third and 4th class mail as well as first class mail to be increased from 5¢ to 6¢. The four cent local rate disappears. Three cents to five cents for third class which includes unsealed cards and advertising material. Airmail letters to U.S. and its possessions will cost 10¢ an ounce.

APRIL 8, 1966

It has been said that sports have lost interest to the youth of today but thanks to fellows like Arnold Axcell and his Maidstoners and Don Masse and his Oldcastlers it is a refreshing belief that there is still somebody interested in youth and sports to give something else to do besides counting how many bars there are in jail cells.

We believe this township can give the boys more support at the sport of hockey and we believe this area should give them a rousing reception that is more than just reading the columns and being pleased the local kids won.

JULY 23, 1971

Mr. and Mrs. Arnold Axcell flew by 727 United Airlines Jet to Denver, Colorado to visit their daughter Moira and husband Michael McNeely. "Mike" is attending school for N. C. R. for 6 months. Arnold, our Postmaster and Jessie enjoyed their visit, mountains and flight and were happy to find Moira and Mike well and enjoying the country and new friends there.

SEPT 7, 1979

Arnold and Jessie Axcell left last week for a month's vacation to England and Scotland. Arnold while serving in W.W. II met his wife Jessie in Scotland and are returning to renew acquaintances, friends and relatives.

DEC. 31, 1954

MAIDSTONE CROSS

Thank You

I would like to thank all the mail patrons on R. R. 3 Maidstone, who so kindly remembered me at Christmas time, and to wish you all a Happy New Year.—Arnold A. Axcell, courier.

JULY 13, 1962

Sincere sympathy to Mrs. Arnold Axcell (Jessie) in the loss of her father, from a chronic heart ailment, Angus Gillies, of Glasgow, Scotland. Mrs. Axcell received the sad telegram on July 2nd.

JULY 27, 1956

Mr. and Mrs. Arnold Axcell motored to Hamilton over the weekend to bring back their daughters, Shona and Moira who had been vacationing for 3 weeks with Mrs. Leah Robinson. While there they had a picnic at Queenston Heights and visited Niagara and saw the Falls in all their splendour of the night illumination.

JULY 11, 1954

Mr. and Mrs. Arnold Axcell and daughters returned on Wednesday after spending several days in Owen Sound.

JUNE 6, 1956

MAIDSTONE CROSS.

Thanks

I wish to say many thanks to the patrons on Maidstone R. R. 3 who were so generous to me at Christmas time, and thank you for your co-operation. —Arnold A. Axcell, Courier.

NOV 9, 1956

Arnold Axcell spent the week end in Toronto with his cousin Charles Milton, and was in attendance at the disputed Leafs-Red Wings hockey game.

JULY 20, 1956

Arnold Axcell was the lucky winner of an Out-Board motor from the Essex Sportsman draw.

FRIDAY, OCTOBER 16, 1959.

NOTICE

Get your Resident Gun Licenses now at $1.00 and Deer Licenses at $5.00.

ARNOLD A. AXCELL,
Maidstone, R. R. 1.

APRIL 27, 1956

Arnold Axcell had a good well drilled by Heil Brothers.

AUG 1, 1958

Moira Axcell, younger daughter of Mr. and Mrs. Arnold Axcell, participated in the "Highland Games" at Civic Stadium in Hamilton on Saturday. Moira received first place and the award of the Gold Medal, in the Highland Fling competition. Mr. and Mrs. Axcell and other daughter Shona, and the girls' friend, Beverly Morgan, of Detroit, who was their guest for a week, spent the week end with Mrs. Leah Robinson. Moira also received third prize for the same dance, at Bob-Lo Island. This is Moira's first year in dancing and so her many friends are wishing her best of luck in further competition.

SEPT. 18, 1959

Moira Axcell, accompanied by her mother, Mrs. Arnold Axcell, journed to Ligonier, Penn., on Saturday to compete in the Open Competition Dances and received her Bronze Medal for the Highland Fling. Moira was suffering with a severe cold. This is ten medals Moira has received for this season's competition. Congratulations and continued success next year.

SEPT 11, 1970

MAIDSTONE CROSS

Mr. and Mrs. Arnold Axcell announce the engagement of their younger daughter, Moira Ann, to Michael Dennis McNeely, son of Mr. and Mrs. Robert McNeely, of Emeryville. The wedding to be an event in Maidstone United Church on October 3rd at 4:30 p.m. Moira's father is our Postmaster in the Village's new Post Office.

McNEELY — Mike and Moira (nee Axcell) are proud to announce the birth of their first child, a girl, Cristin Margaret, weighing 3 lbs. 13 ozs., on her grandfather's birthday, October 20, 1976, at Grace Hospital. Grandparents are Rod and Lucille McNeely and Arnold and Jessie Axcell.

McNEELY -Mike and Moira (nee Axcell) are happy to announce the arrival of their daughter, Brianne Katherine, weighing 7 lbs 12 ozs., on November 14, 1979 at Grace Hospital. Sister for Cristin. Proud grandparents are Arnold and Jessie Axcell and Rod and Lucille McNeely.

McNEELY -Mike and Moira (nee Axcell) are happy to announce the arrival of their daughter, Brianne Katherine, weighing 7 lbs. 12 ozs., on November 14, 1979 at Grace Hospital. Sister for Cristin. Proud grandparents are Arnold and Jessie Axcell and Rod and Lucille McNeely.

AXCELL

JUNE 28, 1957

Congratulations to Shona Axcell on her passing into High School with over 83% average. Shona is the daughter of Mr. and Mrs. Arnold Axcell and will attend Essex High School.

Shona Axcell, daughter of Mr. and Mrs. Arnold Axcell, of S.S. #5 Sandwich South, was awarded first prize in the public speaking contest for the Sandwich South public school area. Jan 28/55

JAN 28, 1955

Congratulations to Miss Shona Axcell, elder daughter of Mr. and Mrs. Arnold A. Axcell, who was the champion speaker, winning top honors in the Sandwich South speaking contest. Shona is a Grade VI pupil of No. 5 public school section and Mrs. Rowe is her teacher. Shona spoke on "Elizabeth Our Queen," and will be a contestant in the public speaking contest on Friday, January 28th

SEPT 20, 1968

MAIDSTONE CROSS

Congratulations to Mr. and Mrs. Lonnie Jones (Shona Axcell) on the safe arrival of their son Trevor Louis, 7 lbs. 5 oz. at Grace Hospital on Sept. 12th. Mother and baby are well and grandparents, for the first time are Mr. Arnold and Jessie Axcell. That broad grin on Arnold's face is that he has a potential hockey player for the future.

2 — THE ESSEX FREE PRESS — Friday, June 12, 1987

In This Corner ... at E.D.H.S.

by Trevor Jones

Well, another school year is over and many of us will be moving on. But we'll always remember EDHS and the people with whom we shared five years of high school will always be special friends.

I founded "Maplewood Tiger Tales", writing it for a year and a bit, and I've been "In This Corner" every week of the school year since Grade 10. That's over five years or 200 columns and it has certainly been invaluable in developing my writing skills. Thanks to the Free Press for giving me this opportunity, and to my father for dropping the finished product at the office every Tuesday morning.

As for this week's news, come to the graduation June 25 at the Sicilia Club and you'll see all the award, scholarship, and bursary winners in a ceremony honoring the graduates and drawing the 86-87 school year to a close.

July 3/87 S.E.P.

Trevor Louis Jones was one of the 22 Ontario Scholars at E.D.H.S. Graduation receiving 94.33% placing 3rd. won $5,200 from Univ. of Guelph (honours physics)

WINDSOR DAILY STAR, MONDAY, NOVEMBER 2, 1953

Mustang Wrecked Near Mt. Forest

FO. Robert Bailey, 23, Victim On Reserve Unit Training Flight

LONDON, Ont., (CP)—An R.C.A.F. Mustang fighter plane of the 420 City of London Squadron crashed 16 miles northeast of Mount Forest Sunday afternoon, killing the pilot, FO. Robert Bailey, 23, of Windsor.

FO. ROBERT BAILEY

3 YEARS WITH FORCE

FO. Bailey joined the R.C.A.F. in 1951 and was trained at London and Claresholm flying schools. He retired from the active force and joined 420 Auxiliary Squadron last year. During the past summer he was attached full time to the 420

IN FLIGHT OF 4

The plane was in a flight of four Mustangs which took off from London's Crumlin Airport shortly after noon, on a low-level cross-country trip which would have taken them to the Owen Sound area.

The planes were flying in two sections of two each, about five minutes separating each section. FO. Bailey was leading the first section.

Flying with him was FO. Donald Ingram, of London. In the other section were Ft.-Lt. Gray Goodeve and FO. E. W. Lee.

The flight ran into an area of poor visibility in the Mount Forest district and was attempting to return to London when the crash occurred.

The other three aircraft, one of which had maintained radio contact with the fighter until the turn, returned safely to London.

Weather reports received shortly before the takeoff were favorable for the exercise, squadron officials said.

STUDENT AT WESTERN

FO. Bailey graduated in arts from the University of Western Ontario last year. He was attending Western this year studying for his master's degree in business admin-

BEWSHER FAMILY
MAIDSTONE, ONT.

FATHER - ROBERT
MOTHER - MARIAN
ARRIVED IN CANADA IN 1926
BUILT HOME IN MAIDSTONE BETWEEN 1926 & 1929
CHILDREN:
1) IRENE OUELLETTE 1929
2) MARIAN ELIZABETH KELLY 1932? (DECEASED)
3) ROBERT NORMAN BEWSHER 1935?

FOR MORE INFORMATION CONTACT:
IRENE (BEWSHER) OUELLETTE
718 LACASSE
TEC., ONT. (519) 735-7855

Sandwich South Families

BACHMIER

DIED 13, 1971

George Bachmeier Dies

George Bachmeier, aged 48 years, of Windsor, formerly of Maidstone, passed away in Hotel Dieu, on Monday.

He was a Veteran of World War 2, being a paratrooper.

Surviving are his widow, Hilda of 1021 Church St., Windsor; six sons, Terry, Windsor; Ronald, Whitefish, Ont.; Gary, Keith, Joseph, Bryan, at home; five daughters, Mrs. Gail Flint, Windsor; Linda, Sandra, Joyce, Audrey, at home; one grandson; also his mother, Mrs. Lena Bachmeier, Windsor; five brothers, Henry, Akron, Ohio; Naisie, Port Albern B. C.; Victor, Lively, Ont.; Richard, Windsor; James, Staples; two sisters, Mrs. Veronica Grabbish and Clara (Mrs. Douglas Barrett), both of Windsor.

Funeral services were held this (Thursday) morning in St. Alphonsus Church, with burial in Victoria Memorial Cemetery.

(DEC 17, 1971)

DIED JAN 22, 1961

Sincere sympathy to Mrs. Joseph Bachmeier and family, six sons and two daughters, of Leamington, in the sudden loss of her husband Joseph, a loving husband and father, who died Sunday at Leamington Hospital. The Bachmeiers lived here during the war, when Mr. Bachmeier worked at Ford's. Funeral was held Thursday morning at St. Michael's Church and interment there.

(DEC 27, 1961)

JUN. 27, 1974 W.S.

Jim Cornett's Corner ★ ★ ★ ★ 12th Conc. S. South

Sandwich South Families

BACON

From Mrs. Leo Bacon, of Sandwich South Township, comes the following: "I am a firm believer in giving credit where it is due and I know of no better way to do this than to request a small space in your column." (Oh, boy, you've got it, ma'am.)

"The other evening my husband and I went to the Devonshire Mall as I had to do some shopping for myself. It was 93 degrees outside and the humidity extremely high, which was obvious by most of the salesladies I had encountered so far. That is until I went into this one particular store. (Dalmy's.) There I was greeted by a young lady who restored my faith in people. She gave my spirits such a lift I will never forget. Even my husband was impressed. She was humorous yet dignified. She never once gave me a sales 'pitch'. She had no intention of selling me something I would not be satisfied with. I must say this is unusual in itself what with all the commission sales nowadays. An inquiry brought me the information that her name is Carol and she only works evenings and Saturdays. My hat goes off to you, my dear."

For the record, the gal is Mrs. Carol Bell.

Sandwich South Families

BAILLARGEON

AUG. 5, 1987 (W.S.)

NASH--Randy and Noreen (nee Baillargeon) thank God for the safe arrival of their 2nd daughter Danielle Marie, 7 lbs 3 oz, at Leamington General Hospital, Aug. 2, 1987. Proud big sister Amanda. Grandparents, Archie & Isabelle Baillargeon, Windsor and Earl & Evelyn Nash, Leamington.

AUG. 18, 1986 (W.S.)

The old town hall was demolished when the new municipal building was built in 1961. The old hall was built by Armand Baillargeon, father of former mayor Wally Baillargeon, who presided over the construction of the new structure.

SEPT. 21, 1985 (W.S.)

DEATHS

BAILLARGEON --Samuel (Sam) Noe, 88 years, Sept. 19, 1985, late of Sandwich S. Township. Beloved husband of Emma Bellaire. Dear father of Mrs. Denis Janisse (Leona), Tecumseh, Mrs. Ernest Graveline (Rita), Troy, Mich., Hermidas, Woodslee, Eugene, Omer, Moise, Mrs. Arcade LeBlanc (Pauline), Edward, Tecumseh, Florence at home. Brother of Mrs. Emma Bellaire, Maidstone and the late Exina Cecile. Thirty grandchildren and 29 great-grandchildren also survive. Resting after 3 pm. Sat. at the **Marcotte Funeral Home**, 12105 Tecumseh Rd., Tec. Funeral Mon., 9:30 am. to St. Anne Church at 10. Rev. Paul Baillargeon officiating. Interment St. Anne Cemetery. Prayers Sat. & Sun. 8 pm.

1 **Deaths**

BAILLARGEON -- Henry J., 54 yrs., June 7, 1979. Late of 12349 Arbour, Tecumseh. Beloved husband of Florence (nee Renaud). Dear father of Lionel, Sandwich South; Roger, Tecumseh. Dear brother of Bert, Webbwood Estates; Elie, Sandwich South; and Mrs. Maurice Lalonde (Anna), Tecumseh. Mr. Baillargeon was a supervisor at the Ford Motor Company. Resting at the Marcotte Funeral Home, 12105 Tecumseh Rd., Tecumseh. Funeral Saturday, 9:30 a.m. to St. Anne Church at 10. Interment St. Anne Cemetery. Prayers evenings 8 p.m.

BLAIS--Mike & Madeleine (nee Baillargeon) would like to announce the arrival of their first baby boy Derick Michael, weighing 8 lbs., 7 ozs. August 6, 1981. First grandchild of Mr. & Mrs. Elie Baillargeon of RR 3, Maidstone. Second grandson of Mr. & Mrs. Edmond Blais of RR 1, Belle River.

BAILLARGEON--Kirk is proud to announce the safe arrival of his 7 lb 13½ oz baby sister, Jodie Anne, on Sept. 10, 1986. Proud parents are Patricia and Dennis. Proud grandparents are Mr. and Mrs. Norbert Baillargeon and Phyllis and Ken Gerard. Proud great-grandfather is Mr. John B. Renaud.

JUNE 17, 1986 (WS)

PORTER -- (nee Baillargeon). Ron & Theresa are proud to announce the birth of their first child, a daughter, Shannon Eileen (9lbs 8oz) on June 12, 1986. Proud grandparents are Moise & Jello Baillargeon and Bob & Betty Porter.

SEPT. 19, 1960

and to Frank Baillargeon and family in the loss of his wife, Louise, age 64 years, who died Sunday of a heart attack. Mrs. Baillargeon was the daughter of the late Mr. and Mrs. Frank Janisse, of Highway 3.

Sandwich South Families

BALIPOP

BALIPAP—Mike, 76 years, April 24, 1973 at Windsor Western Hospital. Late of RR 1, Maidstone. Beloved husband of Vera. Dear father of Mike Jr., RR 1, Maidstone; Mary and Annie both of Hungary. Resting at the Stewart L. Kennedy Funeral Home, 128 Talbot St. N., Essex. Funeral services Thursday, April 26 at 1:30 p.m., Rev. Alan Tilford officiating. Interment Greenlawn Memorial Park.

MAY 4, 1973 (E.F.P)

Mike Balipap Dies

Mike Balipap, aged 76 yrs., of R.R. 1 Maidstone passed away on Tuesday of last week.

Deceased had farmed in Maidstone District for many years.

Surviving are his widow, Vera; a son, Mike, R.R. 1 Maidstone and two sisters Mary and Annie, in Hungary.

Funeral services were held from the Stewart L. Kennedy Funeral Home, on Thursday last, with Rev. A. Tilford officiating.

Burial was in Greenlawn Memorial Cemetery.

MAY 4, 1973 (E.T.)

DEATHS

BALIPAP–Mike, 76 years, April 24, 1973 at Windsor Western Hospital. Late of RR 1, Maidstone. Beloved husband of Vera. Dear father of Mike Jr., RR 1, Maidstone; Mary and Annie both of Hungary. Resting at the Stewart L. Kennedy Funeral Home, 128 Talbot St., Essex. Funeral services Thursday, April 26, at 1:30 p.m. Rev. Alan Tilford officiating. Interment Greenlawn Memorial Park.

DEATHS

BALIPAP --Vera, 86 years, June 25, at Sunparlor Home for Senior Citizens, Leamington. Late of Essex and Maidstone. Wife of the late Mike (1973). Mother of Mike of Essex. One sister in Hungary. Several nieces and nephews survive. Resting at the **Stewart L. Kennedy Funeral Home** 128 Talbot St. North, Essex. Funeral Service Wednesday at 2 pm. Rev. John Swain officiating. Interment Greenlawn Memorial Gardens.

OCT. 19, 1973 (E.F.P)

Congratulations and best wishes to Mr. and Mrs. Mike Balipop whose wedding was solemnized in the Church of the Redeemer on Saturday, Oct. 6th with Rev. N.A. Tilford officiating.

JUNE. 29. 1984 (E.F.P)

Mrs. Vera Balipap Passes

Vera Balipap, 86 years, of Sun Parlour Home, late of Essex and Maidstone passed away.

She was predeceased by her husband Mike (1973).

She is survived by one son, Mike of Essex; one sister in Hungary; several neices and nephews.

Funeral services were held from the Stewart L. Kennedy Funeral Home, Essex, on Wednesday, June 27th, with Rev. John Swain officiating. Interment at Greenlawn Memorial Garden.

DEC. 5. 1967

TARIO

PAQUETTE

Congratulations to Mr. and Mrs. Michael Balipop who celebrated their Golden Wedding Anniversary on Nov. 26 with a family dinner. The couple were married in Hungary and have lived in this area since 1929. They have one son, Mike.

NOV 9, 1973 (E.F.P)

The newlyweds, Mike and Win Balipop of Essex were guests of honour at a lovely reception, Saturday night, hosted by Henry and Eleanor Mergl at their home, and given by his friends of the former Hartley Hunt Club.

Mr & Mrs. Michael Balipop of RR.1 Maidstone were married fifty years on Nov. 26th. Family planned a dinner. Married in Hungary and had lived in the area since 1929. They farmed and Mr. Balipop was a retired Ford of Canada employee. They have one son at home. (Nov. 25, 1969)

Sandwich South Families

BANWELL

VALCKE--Andrew J., 55 yrs., Oct. 3, 1980, at Hotel Dieu Hospital. Husband of Dolores (nee Hussey). Dear son of Mrs. Zoe Valcke, Windsor. Dear father of Gregory, Mrs. Wayne Banwell (Barbara), both Windsor; Mrs. Ken Baker (Catherine), Kitchener; Mrs. Roy Adam (Colleen), Tecumseh; Michael, Thomas, Maureen, Margaret, all at home; the late Gerald (1965). Dear brother of Ferd, Windsor; Mrs. Roger VanDoorne (Lucy), Lincoln Park. Mr. Valcke was an Engineer at Chrysler Corp. and a Member of the Air Force Club of Windsor. Will rest at **Janisse Brothers Funeral Home**, 1139 Ouellette Ave. after 7 p.m. Sat. Funeral Mon. at 10 a.m. to Christ the King Church at 10:30. Interment Heavenly Rest Cemetery. Prayers Sun., 8 p.m.

DEATHS

BANWELL --(nee Valcke). Barbara, 34 years old, Sept. 25, 1985 at Metropolitan Hospital. Beloved wife of Wayne. Dear mother of David and Lyndy. Dear daughter of Mrs. Dolores Valcke of Windsor and the late Andrew (1980). Dear granddaughter of Mrs. Zoe Valcke of Windsor and Mrs. Kathleen Goulet of Windsor. Dear sister of Gregory of Stratford, Ken and Catherine Baker of Elmira, Roy and Colleen Adams, Michael and Maureen Valcke, Thomas, Maureen, Margaret, all of Windsor and the late Gerald (1965). Resting at **Janisse Brothers Funeral Home,** 1139 Ouellette Ave. Thurs. Sept. 26 after 7 pm. until Sat., Sept. 28 at 9:30am. then to Christ the King Church for Funeral Mass at 10am. Prayers Fri. evening 8 pm. Interment St. Stephen's Cemetery. Donations to the Hospice would be appreciated.

BANWELL --(nee Valcke). Barbara, 34 years old, Sept. 25, 1985 at Metropolitan Hospital. Beloved wife of Wayne. Dear mother of David and Lyndy. Dear daughter of Mrs. Dolores Valcke of Windsor and the late Andrew (1980). Dear granddaughter of Mrs. Zoe Valcke of Windsor and Mrs. Kathleen Goulet of Windsor. Dear sister of Gregory of Stratford, Ken and Catherine Baker of Elmira, Roy and Colleen Adams, Michael and Maureen Valcke, Thomas, Maureen, Margaret, all of Windsor and the late Gerald (1965). Resting at **Janisse Brothers Funeral Home,** 1139 Ouellette Ave. Thurs. Sept. 26 after 7 pm. until Sat., Sept. 28 at 9:30am. then to Christ the King Church for Funeral Mass at 10am. Prayers Fri. evening 8 pm. Interment St. Stephen's Cemetery. Donations to the Hospice would be appreciated.

DEATHS

BAILEY--Norman Mack, 70 years, January 5, 1987 at Metropolitan Hospital, late of Amherstburg. Mr. Bailey was formerly employed by Hiram Walker & Sons and a Veteran of WWII. Beloved husband of Edith (Banwell, Hall). Dear father of Karen Wood, Tillsonburg; Patricia, Ralph, Bruce, Brian and Gary Bailey all of Windsor. Stepfather of Larry and Randy Hall of Toronto. Twelve granchildren also survive. Loving brother of Helen Pastorius, Windsor and Dorothy Ashton, Grosse Pointe Woods, Mich. Friends may call at the **James H. Sutton Funeral Home,** 401 Sandwich St. S., Amherstburg, Tuesday, January 6th, 2 to 5 and 7 to 9 p.m. Funeral services Wednesday, January 7th at 11 a.m. Rev. William T. Ashby officiating. Cremation. As your expression of sypmathy donations may be made to the Cancer Society or the Hospice of Windsor.

DEATHS

BAILEY--Norman Mack, 70 years, January 5, 1987 at Metropolitan Hospital, late of Amherstburg. Mr. Bailey was formerly employed by Hiram Walker & Sons and a Veteran of WWII. Beloved husband of Edith (Banwell, Hall). Dear father of Karen Wood, Tillsonburg; Patricia, Ralph, Bruce, Brian and Gary Bailey all of Windsor. Stepfather of Larry and Randy Hall of Toronto. Twelve granchildren also survive. Loving brother of Helen Pastorius, Windsor and Dorothy Ashton, Grosse Pointe Woods, Mich. Friends may call at the **James H. Sutton Funeral Home,** 401 Sandwich St. S., Amherstburg, Tuesday, January 6th, 2 to 5 and 7 to 9 p.m. Funeral services Wednesday, January 7th at 11 a.m. Rev. William T. Ashby officiating. Cremation. As your expression of sypmathy donations may be made to the Cancer Society or the Hospice of Windsor.

Oct 16, 1970

District Man Dies In Auto Accident

Hugh (Bud) Hall, of Sandwich South Twp., died shortly after 8 o'clock Tuesday morning, while in an ABC Ambulance enroute to a hospital, from injuries suffered in an auto accident.

Deceased was driving into work, on Howard Ave., when his car collided with an empty school bus, except for the driver, at Edinborough intersection. After glancing off the bus the car hit a hydro pole on the driver's side.

He is survived by his widow, Edith, nee Banwell; two sons, Larry and Randy; a brother, Walter, Whither, Cal.; three sisters, Mrs. Sally Barrett, Windsor; Josephine (Mrs. Chas. Brush), Amherstburg; Mrs. Mary Taylor, Windsor.

Resting at the Walter D. Kelly Funeral Home, until noon Friday, thence to St. Stephen's Church for services at 1:30 p.m. Rev. N. Allan Tilford officiating.

Burial will be in the Church Cemetery.

HALL—Hugh (Bud), October 13, 1970, at Hotel Dieu Hospital. Late residence 610 Morand Avenue. Beloved husband of Edith Rose (Banwell) Hall. Dear father of Larry, Windsor, Randy, at home. Dear brother of Walter Hall, Whittier, Cal., Mrs. Sally Barrott, Windsor, Mrs. Charles Brush (Josephine), Amherstburg, Ont., Mrs. Mary Taylor, Windsor. Resting in the Walter D. Kelly Funeral Home, 1962 Wyandotte St. E. at Devonshire Road, until Friday, October 16, at 12 noon, thence to St. Stephen's Anglican Church for service at 1:30 p.m., Rev. N. Allan Tilford officiating. Interment in St. Stephen's Anglican Church Cemetery. A Masonic service will be held Thursday evening at 7 p.m., auspices of Windsor Lodge No. 403, A.F. & A.M. In kindness donations to the Ontario Society for Crippled Children, 601 Security Bldg., 567 Pelissier St., Windsor 12, Ont., would be appreciated as your expression of sympathy.

---

22 The Windsor Star Mo

Announcements

03 Births

BANWELL - Richard and Maryanne are proud to announce the safe arrival of a daughter, Erika Clare, 7 lbs. 10 ozs., Feb. 8, 1978 at Hotel Dieu Hospital. Sister for Krista. Proud grandparents are Mrs. Clarence Bracken and Mr. and Mrs. Eric Banwell.

April 4, 1987 (W.S)

NOTICE TO CREDITORS AND OTHERS

In the Estate of **Norman Mack Bailey**, Retired Supervisor, deceased.

Creditors and others having a claim against the estate of **Norman Mack Bailey**, late of the Town of Amherstburg, who died on the 5th day of January, 1987, are required to file proof of same with the undersigned, on or before the 15th day of April, 1987. After that date the said Executrix will proceed to distribute the assets of the estate having regard only to the claims of which she shall then have notice.

DATED at Amherstburg, Ontario this 24th day of March, 1987.

Edith Bailey
Executrix of the Estate
by her solicitor
Luigi DiPierdomenico
DiPierdomenico & Costa
290 Sandwich Street South
Amherstburg, Ontario
N9V 2A8

June 2, 1976

Richard and Mary Anne Banwell (Nee Bracken) on the birth of their daughter Krista Marie, 7 lbs. 8 ozs. June 25 at Hotel Dieu Hospital. Proud grandparents are Mr. and Mrs. Eric Banwell and Mrs. Clarence Bracken.

Nov 20, 1981 (EF.P)

Mary and Richard Banwell are pleased to announce the birth of their first born, a son, on November 6th. His grandparents are Mr. and Mrs. Eric Banwell and Mrs. Marie Bracken.

Feb. 2, 1985 (W.S)

RICHARD E. BANWELL
CHARTERED ACCOUNTANT

is pleased
to announce
the opening of his office
at

27 VICTORIA ST.,
ESSEX, Ontario N8M 1M2

Richard E. Banwell
B. Sc., C.A.

Office: 776-6407 Res: 839-5298

BANWELL --Richard and Mary Anne (nee Bracken), are pleased to announce the birth of their first son, Aaron Thomas, born Nov 6, 1981 (8 lbs 10ozs). Brother for Krista, Erika and Elisa. Proud grandparents are Mrs. Marie Bracken and Mr. & Mrs. Eric Banwell.

BANWELL -- Richard and MaryAnne (nee Bracken) thank God for the safe arrival of their first child, a daughter, Krista Marie, 7 lbs. 8 ozs. born June 25, 1976 at Hotel Dieu Hospital. Proud grandparents are Mrs. Clarence Bracken and Mr. and Mrs. Eric Banwell.

Aug 23, 1970

PAQUETTE

This community was saddened by the sudden death of Hugh (Bud) Hall, 52, of 610 Morand Ave., shortly after 8 o'clock Tuesday morning, October 13th, while in an ABC ambulance enroute to Hotel Dieu. He died from injuries suffered in an auto accident, when enroute to Hiram Walkers, where he had been employed for the past thirty-four years. He was a faithful member of St. Stephen's Church, where he will be greatly missed by a host of friends, who sincerely mourn his passing. He is survived by his beloved wife, the former Edith Rose Banwell; two sons, Larry, of Windsor and Randy, at home; a brother, Walter Hall, of Whittier, Cal.; three sisters, Mrs. Sally Barrett, of Windsor; Mrs. Charles (Josephine) Brush, of Amherstburg, and Mrs. Mary Taylor, of Windsor, to all of whom goes the deepest sympathy of this community in the passing of this highly respected younger man. Funeral services were held in St. Stephen's Church, Friday, October 16th, at 1:30 p.m. with Rev. N. Allan Tilford officiating. Interment was in the church cemetery.

July 2, 1976 (EF.P)

Richard and Mary Anne Banwell (Nee Bracken) on the birth of their daughter Krista Marie, 7 lbs. 8 ozs. June 25 at Hotel Dieu Hospital. Proud grandparents are Mr. and Mrs. Eric Banwell and Mrs. Clarence Bracken.

BANWELL --Richard and Mary Anne (nee Bracken), are pleased to announce the birth of their first son, Aaron Thomas, born Nov 6, 1981 (8 lbs 10ozs). Brother for Krista, Erika and Elisa. Proud grandparents are Mrs. Marie Bracken and Mr. & Mrs. Eric Banwell.

BANWELL --Richard and Mary Anne (nee Bracken), are pleased to announce the birth of their first son, Aaron Thomas, born Nov 6, 1981 (8 lbs 10ozs). Brother for Krista, Erika and Elisa. Proud grandparents are Mrs. Marie Bracken and Mr. & Mrs. Eric Banwell.

BANWELL - Richard and Maryanne are proud to announce the safe arrival of a daughter, Erika Clare, 7 lbs. 10 ozs., Feb. 8, 1978 at Hotel Dieu Hospital. Sister for Krista. Proud grandparents are Mrs. Clarence Bracken and Mr. and Mrs. Eric Banwell.

---

3 Births

BANWELL - Richard and Mary Anne (nee Bracken) are happy to announce the birth of a daughter, Elisa Noel, weighing 7 lbs. 15 oz. on January 6, 1980 at Metropolitan Hospital. Baby sister for Krista and Erika. Proud grandparents are Mrs. Marie Anne Bracken and Mr. and Mrs. Eric Banwell.

Feb 17, 1978

Congratulations to Richard and Mary Anne Banwell on the birth of a daughter, Erika Clare, 7 lbs. 10 ozs. Feb. 8th at Hotel Dieu Hospital. A sister for Krista. Proud grandparents are Mrs. Clarence Bracken and Mr. and Mrs. Eric Banwell.

(EF.P)

Wayne

Mr. and Mrs. Banwell and family are now residing in their lovely new home on Walker Road. 4/18/80

BANWELL

Dec 19, 1986 (E.F.P)

ACCOUNTANTS
Richard Banwell B.Sc.
CHARTERED ACCOUNTANT
DEC. 19/86 STAR
27 Victoria Ave.
Essex N8M 1M2
Office: 776-6407
Res.: 839-5298

RICHARD IS THE SON OF STEVE AND LILLIAN (REYNER) BANWELL

SEPT 6, 1974 (E.F.P)

A trip to Alaska followed the wedding of Mary Anne Bracken, daughter of Mrs. Clarence Bracken, of Belle River to Richard Banwell, son of Mr. and Mrs. Eric Banwell, of Huron Church Road. The ceremony took place in S.S. Simon and Jude Church with Mrs. Barbara Banwell as matron of honor and Wayne Banwell as best man. The couple will reside in Windsor.

MAY 23, 1986 E.F.P

Krista Banwell, daughter of Mr. and Mrs. Richard Banwell, received the Girl Guide certificate and badge of Christian Learning and Life from the Rector, the Rev. Peter C. Baldwin, during the morning service, May 18th.

3 Births

BANWELL - Richard and Mary Anne (nee Bracken) are happy to announce the birth of a daughter, Elisa Noel, weighing 7 lbs. 15 oz. on January 6, 1980 at Metropolitan Hospital. Baby sister for Krista and Erika. Proud grandparents are Mrs. Marie Anne Bracken and Mr. and Mrs. Eric Banwell.

My fathers name was Joseph brother of Henry here and a distant cousin of Henry in Hamilton area.

Joseph married Miriam Vollans in 1908. She was a daughter of Sam Vollans.

Joseph died in 1931
Miriam died in 1962

Their children. ~~Beulah~~ Beuhla ~~Beulah~~ 1909-1920

Sheila Feb 11th 1913 of Kingston
Douglas
Michael July 22/52
Sheila June 16 1945
Doug Oct 26/50
3 boys
Christy Oct 28 1950
Eric Feb 28 1915 of Windsor
Edith Rose Feb 20 1921 of Amherstburg

Isabel Banwell has information on the Banwell's. You can call her in Windsor 945-0868

Richard Eric
apr. 7/1947

Wayne Thomas Feb 22/49
Married when
Harold's birth - May 5/73
Lynda's Birth - May 28/75
Eric & Lil's wedding date Aug. 21/43
apr 13/77

Lil Would you please answer a few questions listed below to assist me with the Banwell family history?

What was Eric's father Henry's relation to the first Henry who came to Canada from England. Was he a son or grandson? What was Eric's mothers maiden name. Date of their marriage? What dates did both die on? How many children and names if possible?

Thank you.

M. Crowder

Edith wedding to Bud Hall - Sept. 21 1946
Randy's Birthday - aug 6/1948 Ch. of Asc
Randy's " Jan 27/52
Date of Edith + Norman Bailey - Oct 27/73

Jan. 21, 1944
a daughter Elizabeth to Mr. & Mrs. Bruce Banwell

DEC 14, 1971 (WS)

WICKETT—Alan and Beth (nee Banwell R.N.) proudly announce the arrival of a daughter, Wendy Sue, 6 lbs. 9 ozs. at Grace Hospital, on December 10, 1971. Sister for Bobby.

JUNE 11, 1969

Congratulations to Mr. and Mrs. Alan Wickett (nee Beth Banwell, R.N.) on the birth of a son, Robert Gordon, 7 lbs. 7 ozs., July 2nd at Grace Hospital. Proud grandparents are Mr. and Mrs. Bruce Banwell.

Oct. 9, 1959
Congrats to Bruce Banwell on winning first prize in the corn competition sponsored by the Oldcastle Rotary Club, with a total of 86 points.

JUNE 20, 1973 EFP

This community was saddened by the sudden death of Bruce Robert Banwell, 56 years late of the Holden Road on July 17th. Son of the late Mr. and Mrs. Edward Banwell. He was a faithful member of St. Stephen's Church and active in many of its organizations. He also took part in community affairs; was a member of the planning board and had been a director of the Oldcastle Co-op and served on the Sandwich South Township School Area Board.

He is survived by his wife, Grace Dickson and his children, Robert, Allen, Barbara and Beth; five grandchildren; a brother, Percy; and two sisters Dora and Mae.

The body rested at the Anderson Funeral Home until Friday morning then rested in State at St. Stephen's Church until time of service at 11 a.m. when Rev. N.A. Tilford officiated at the beautiful and impressive burial service of the Church of England.

The deepest sympathy of the community goes to his bereaved family.

FEB 5, 1965

Mr. and Mrs. Bruce Banwell, of Oldcastle, announce the engagement of their daughter, Barbara Grace, to L.A.C. Francis Allan Reaume, R.C.A.F., Whitehorse, Y.T., son of Mr. and Mrs. Raymond Reaume, of Montgomery Drive, Windsor.

DEC 24, 1971

Congratulations to Mr. and Mrs Alan Wickett (nee Beth Banwell R.N.) on the birth of a daughter Wendy Sue, 6 lbs. 9 ozs., at Grace Hospital on Friday, December 10. Sister for Bobby.

WICKETT—Alan and Beth (nee Banwell, R.N.) proudly announce the safe arrival of a son, Robert Gordon, 7 lbs., 7 ozs., July 2, 1969 at Grace Hospital.

11 Thank You Cards

BANWELL—The family of the late Bruce R. Banwell wishes to express their sincere thanks to all their relatives, friends and neighbors for their floral tributes, memorial gift and sympathy cards. For the many acts of kindness extended to them in the loss of their loving husband, father, grandfather and brother. Special thanks to Dr. W. G. Sproule and office staff; to Grace Hospital Emergency and Coronary Care staff; to Anderson's Funeral Home staff; to the pallbearers; to St. Stephen's Anglican Church organist, choir and Rev. Allan Tilford.

MAY 20, 1966

Mr. and Mrs. Guy Iler, of Harrow, announce the engagement of their daughter, Sharlene Ann, to Robert E. Banwell, son of Mr. and Mrs. Bruce Banwell. The marriage will take place on June 4th in Harrow United Church. The bride-elect is a graduate of Salvation Army Grace Hospital School of Nursing, and the bridegroom-elect of the Ontario Agricultural College.

MAY 24, 1968

Born

BANWELL—Robert and Sharlene (nee Iler, R.N.) are happy to announce the birth of their first child, Brian Robert, 6 lbs. 8 oz., at St. Joseph's Hospital, Chatham, Tuesday, May 21st.

MAY 30, 1966

Bob Banwell, of R R 1, Oldcastle, son of Mr. and Mrs. Bruce Banwell, was granted the degree of Bachelor of Science in Agriculture at the annual convocation exercices at the Uuniversity of Guelph.

MAR. 29, 1968

Mr. and Mrs Bruce R. Banwell announce the engagement of their daughter, Elizabeth Carol. to Gordon Alan Wickett, son of Mrs. Gordon R. Wickett of Belle River and the late Mr. Wickett. The wedding will take place at 3 p.m April 27th in St. Stephen's Church The bride-elect is a graduate of Public General Hospital, Chatham.

JUNE 18, 1973 (WS)

4 Deaths

BANWELL—Bruce Robert, 56 years, suddenly July 17, 1973 at Grace Hospital. Beloved husband of Grace, RR #1, Oldcastle. Dear father of Robert of Glencoe, Mrs. Francis Reaume (Barbara), Edmonton; Mrs. Alan Wickett (Beth), Oldcastle; Allen at home. 5 grandchildren. Dear brother of Percy Banwell, Windsor; Mrs. Michael DiStasi (Dora), Toronto; Mrs. Anderson Nettleship (Mae) M. D., of Arkansas. Resting at the Anderson Funeral Home, 895 Ouellette Ave. until Friday a.m. Thence to rest at St. Stephen's Anglican Church from Friday 9:30 a.m. until 11 a.m. (Time of service). Rev. M. A. Tilford officiating. Interment St. Stephen's churchyard. Memorial tributes may be made to the Ontario Heart Foundation or St. Stephen's Anglican Church Memorial Fund.

JUNE 13, 1986 EFP

To all the co-captains, volunteers from the McGregor Branch Canadian Cancer Society for a very successful 1986 campaign. Thank you from Beth Wickett, campaign chairman.

MAR 10, 1987 (W.S)

ILER—We the family of the late Guy Iler, wish to express our sincere heartfelt thanks to the relatives, friends and neighbours who gave their kindness, sympathy, beautiful floral offerings, charitable donations and sympathy cards during our recent loss of a dear husband, father and grandfather. Special thanks to Rev. Judith Harris, The Smith Funeral Home, The Ladies of the Harrow United Church and the pall bearers. Your comfort and sympathy will always be remembered.
—Mildred and family.

SHARLEEN + ROBERT BANWELL'S FATHER

MAY 25, 1962

Mr. and Mrs. Hugh O'Neil and family, Mr. and Mrs Bert Bedford and family, Mr. and Mrs. Bruce Banwell and family attended the recent Graduation Exercises of the Ontario Agricultural School, Ridgetown. Robert Banwell was awarded the Douglas Seed Company Trophy for Biology.

JUNE 20, 1973 (E.F.P)

Dies Suddenly

Bruce Robert Banwell of R.R. 1 Oldcastle, 56 years old, died suddenly on July 17th, at Grace Hospital, Windsor. He was a member of St. Stephens Anglican Church, a member of the planning board of Sandwich S. township, active in many farm organizations throughout the county.

He is survived by his wife Grace, 2 sons Robert of Glencoe and Allen at home, 2 daughters, Barbara (Mrs. Francis Reaume) of Edmonton and Beth (Mrs. Allan Wickett) of Oldcastle, 5 grandchildren and a brother, Percy Banwell of Windsor, 2 sisters, Dora (Mrs. Michael Di Stasi) of Toronto and Mae (Mrs. Anderson Nettleship, M. D.) of Arkansas, also survive.

The body will be at the Anderson Funeral Home until Friday morning, then will Rest in State at St. Stephens Church, Oldcastle, 9:30 Friday until time of service 11 a.m. Rev. M.A. Tilford officiating. Burial in the church cemetery.

Robert Banwell, son of Bruce + Grace Banwell, Oldcastle graduates from O.T. Agricultural School, Ridgetown in May, 1962 (Honours)

FAMILY ATTENDED THE GRADUATION
ROBERT WAS AWARDED THE DOUGLAS SEED CO. TROPHY FOR BIOLOGY

BANWELL — Robert and Sharlene (nee Iler RN) are happy to announce the birth of their first child Brian Robert, 6 lbs., 8 ozs., at St. Joseph's Hospital, Chatham, May 21st., 1968.

Devonshire Mall. There is a good selection in floral and Frankenstein prints and in striped and plain shades too.

JUNE 3, 1966

Congratulations to Robert Banwell, son of Mr. and Mrs. Bruce Banwell, who graduated from the University of Guelph with the degree of Bachelor of Science in Agriculture.

MAY 18, 1962

Mr. and Mrs. Bruce Banwell and son Allen attended Graduation Exercises at the Ontario Agricultural School in Ridgetown, on Tuesday. There elder son, Robert, was one of the 1962 Honour Graduates.

BANWELL

July 9, 1984 (WS)

DEATHS

BANWELL--Dorothy L. 70 years, late of Caron Ave. on July 6, 1984 at Windsor Western Hospital. Mrs. Banwell was predeceased by her Husband Louis (1976). Dearest Mother of Frank and Larry both of Windsor. Dearest Friend of Jim Borthwick, Windsor. Also survived by 8 grandchildren and her sister Mrs. Marjorie Menary, Leamington. Resting at The Anderson Funeral Home 895 Ouellette from 6p.m. Sat. until Mon. July 9th, time of service 11a.m. Rev. John Swain officiating. Interment St. Stephen's Church Yard, Old Castle. Memorial donations to The Ontario Heart Fund would be appreciated by the family.

4 **Deaths**

BANWELL — Louis, 70 years, July 18, 1976. Beloved husband of Dorothy, 300 Pompano. Dear father of Frank and Larry of Windsor. 8 grandchildren. Dear brother of Herbert, Windsor and Mrs. Garnet Queen (Macy), Essex. Resting at the Anderson Funeral Home, 895 Ouellette Ave. Will rest at St. Stephen's Anglican Church from 11 a.m., Wednesday, July 21 until 1 p.m. (time of service), Rev. Walter H. Godden officiating. Interment St. Stephen's Churchyard.

MAY 20. 1955

Mrs. Grace Banwell has been appointed enumerator for Sandwich South.

July. 23, 1976

Herbert, all of Windsor and his sister, Mrs. Garnet Queen (Mary) of Essex. Deceased was the son of the late Mr. and Mrs. Henry Banwell of Sandwich West. Resting at the Anderson Funeral Home, 895 Ouellette Avenue, until 11 a.m. Wednesday when he will lay in state at St. Stephen's Church until 1:00 p.m. where funeral services were held with the Rev. Walter H. Godden officiating. Interment was in St. Stephen's Churchyard.

Items culled from the files of the Essex Free Press for the week of March 29th, 1935.

The Dominion government placed $75,000,000 in the budget for unemployment relief.

Myrtle Hall, daughter of Mr. and Mrs. George Hall, Colchester North, graduated from the Missionary Training Institute at Nyack, N.Y. and was appointed to French Indo Mission, Indo-China.

Adrian Tellier purchased the east 100 acres of the M. Reilly farm on the Middle Road for $7500.

Wallace Pettypiece resigned his position at Oldcastle Farmers and purchased a partnership in the Banwell Garage.

Local friends and relatives learned with sincere regret of the death of Louis Banwell of 300 Pompaow on July 18th, he was 70 years old. Deepest sympathy is extended to his beloved wife, Dorothy, his sons Frank and Larry, his 8 grandchildren and brother,

MAY 13, 1955

Sympathy also to Mrs. Nellie (Robinson) Banwell, in the sudden tragic accident of her granddaughter, Eileen, two-year-old daughter of Mr. and Mrs. Louis Banwell, of Turner Road, Windsor.

July 12, 1984 (W.S)

THANK YOU CARDS

BANWELL--The family of the late Dorothy Banwell (Cheff) wish to express their heartfelt thanks and appreciation to their relatives and many friends for their many acts of kindness, sympathy cards and floral tribute, also donations to The Heart Fund during the recent loss of a loving mother and grandmother. A very special heartfelt thanks to the pallbearers and to the wonderful ladies of the Royal Canadian Legion, Branch 594 who prepared the lovely lunch. Also to Andersons Funeral Home. A special thank you to Rev. John Swain of St. Stephens Church. Frank and Larry Banwell and Families.

Mrs. Mary Lou Serencser
2536 Jos. St. Louis
Windsor, Ont.
N8T 2N5

1982

The pleasure of your company is requested
at an Open House
in celebration of the
Fiftieth Wedding Anniversary
of
Mr. and Mrs. Herb Banwell
on Saturday the twenty-eighth of August
nineteen hundred and eighty-two
from one o' clock to four-thirty o' clock
Willistead Manor
Willistead Park
Windsor, Ontario

No gifts please

May 30/85

Dear Myrtle,

Thank you for your lovely letter. I hope you enjoyed your trip to Seattle and I wish you health & happiness on your 60th anniversary.

I remembered your name and had a general idea of where you lived. Mae of course filled me on other things – I sent your letter to her.

You may have heard Mae had a very serious accident last Sept. while taking part in a horse show in Missouri (She's ridden Tennessee Walking Horses for over 25 years). Her pelvic bone was smashed and her bowel punctured. Its a miracle she has recovered and is now (since Jan) back at work as head pathologist at the Washington Memorial Hospital in Fayetteville Arkansas. Her husband died nearly 4 years ago.

She has 2 adopted children who will be 18 this years. My daughter Margaret and flew down for 5 days the end of Nov. We use the phone at least once a month.

We have been retired 13 years. The first 8 years we continued to be very active and travelled quite a bit. Then my husband had a heart attack. He was in hospital from Sept 16 until Dec 22 in 1980. He has a pacemaker since Oct. 80. The first pacemaker has had to be repacked and reset in Sept 83. He had some other problems since and has just recently had other surgery. We live a very limited life and havent been to Windsor since June/80.

The picture of my mother presenting the "Bell" to the "then Baby Museum" was in the Star at the time. I think it would have been in the late '50's or early 60's. Gladys Banwell Percy's wife might have it. I gave the family Bible to Bruce at the time of mother's death and I hope Robert hasn't now. I remember her doing the Ontario Provincial Coat of Arms

JUNE 22, 1960 (EF.P)

Chatten-Banwell Nuptials

A pretty summer wedding took place recently when Elaine Margaret Banwell, of Scarborough, only daughter of Mr. and Mrs. Percy E. Banwell, of Welland, formerly of Windsor, was united in marriage to Ronald Victor Chatten, of Oakville, only son of Mr. and Mrs. Victor Chatten, of Woodham. Rev. Derwyn Jones, rector of St. Barnabas Anglican Church, Windsor officiated assisted by Rev. M. DiStasi, of Toronto, uncle of the bride. The wedding music was played by Wayne Belton and the Triple Trio, former pupils of Mr. Chatten, of Oakville, sang the 23rd Psalm and "Love Divine".

Red carnations and baskets of white gladioli and Shasta mums graced the alter for the service with tall burning Cathedral tapers in floor standards at either side.

Entering the church on the arm of her father, who gave her in marriage, the bride was lovely in a floor length gown of chantilly lace, fashioned with a scalloped sabrina neckline and long sleeves ending in tulip points. The entire bodice was generously sprinkled with irridescents. From a dipped waistline the full skirt was designed with lace side aprons and a centre panel of tulle edged with lace. The back of the skirt featured a chapel train under which was a tier underskirt of tulle. She wore a double princess crown of sequins and tiny pearls with a fingertip rolled edge veil and carried a cascade of white shasta mums.

Mrs. Clyde C. Lewis, of Ann Arbor, cousin of the bride, was matron of honor and the bridesmaids were Shirley Warren, of Windsor; Eleanor Greenhow, Pat Eastman and Wendy Marvel, all of Toronto and Barbara Chatten, sister of the groom of Woodham. They were all gowned alike in nylon sheer. The frocks were styled with large stand-up collars three quarter length sleeves and full skirts, street length, with a wide belt of aqua nylon. They wore head pieces of aqua nylon tulle trimmed with tiny white pearls and carried pink and white carnations.

Gary Cousins of Forest, was the best man and the ushers were Ernest Brenneman, of Woodstock, John Skinner, of St. Mary's, John Ready, of Kitchener, John Murphy and Lawrence Goldmintz, of Toronto.

A reception followed at the Lincoln Road United Church Hall. Mrs. Banwell wore for her daughter's wedding, a short sleeved sheath of powder blue silk organza and lace. Her small flowered hat and shoes matched her dress and her corsage was of feathered white carnations. The groom's mother choose a mauve floral print dress with an overskirt of mauve organza, white accessories and a corsage of feathered white carnations.

CONTINUED ABOVE

Upon leaving for Hamilton where the bride and groom will attend summer school and later take a trip through the southern States. The bride was dressed in a white linen jacket dress with lace cumberland with which she wore blue accessories and a corsage of pink carnations. The couple will reside at 1174 Lynbrook Road, Oakville.

Out of town guests were present from Calgary, Toronto, Hamilton, Oakville, Elora, St. Mary's, Ridgetown, Woodstock, Kitchener, London and St. Thomas.

—Walter Philpott left, by air, on the weekend, for a holiday trip to his old home in England.

APRIL 30, 1965

OLDCASTLE

Mr. and Mrs. Ronald V. Chatten and baby daughter Lisa, of Oakville, were the guests of Mrs. Chatten's parents, Mr. and Mrs. Percy E. Banwell, of Scofield Ave., Roseland, over the weekend. Coming down especially for the Banwell, Reaume wedding at St. Stephen's on Saturday.

Percy's mother's parents
– his birth Dec 8th, 1912
date of marriage Oct. 23rd 1937
Ed. B. – born 1880
died 1948
married 1906

BANWELL --Percy Edward, late of Scofield, 66 years, on December 1, 1979, suddenly at Lakeland, Florida. Mr. Banwell was a life member of the A.S.M., the Windsor Curling Club and the Oddfellows Centennial Lodge. Beloved husband of Gladys. Dearest father of Mrs. Ronald Chatten (Elaine), Georgetown. Also survived by 3 grandchildren, Lisa, David and Andrea. Dear brother of Bruce, deceased; Mrs. Dora DiStasi, Toronto and Dr. Mae Nettleship, Arkansas, USA. Resting at the Anderson Funeral Home, 895 Ouellette Ave. from 4 p.m. Monday until 9 p.m. Tuesday. Funeral service Wednesday, December 5th at 1 p.m. Will rest at St. Stephen's Anglican Church from 11 a.m. Wednesday until time of service, Rev. Tony Koning officiating. Interment St. Stephen's Churchyard. Masonic service under the auspices of Garden Lodge No. 641 A.F. & A.M. Tuesday at 7:30 p.m.

APRIL 22, 1988 (EFP)

Gladys Banwell Passes

Gladys Banwell, 78 years, passed away April 15, 1988 at Oakville. Formerly of Windsor.

Predeceased by her husband Percy (1979). Beloved mother of Mrs. Ron Chatten (Elaine), Georgetown. Dear grandmother of Mrs. Bill Davis (Lisa), David and Andrea and dear great grandmother to Jennifer and Eric Davis all of Georgetown. Dear sister of Mrs. Elizabeth Kerr, Port Credit and Mrs. Bill Jones (Pearl) of Oakville.

Funeral services were in charge of the Anderson Funeral Home, Windsor. Rev. John Swain officiated. Interment St. Stephen's Churchyard.

BANWELL --Percy Edward, late of Scofield, 66 years, on December 1, 1979, suddenly at Lakeland, Florida. Mr. Banwell was a life member of the A.S.M., the Windsor Curling Club and the Oddfellows Centennial Lodge. Beloved husband of Gladys. Dearest father of Mrs. Ronald Chatten (Elaine), Georgetown. Also survived by 3 grandchildren, Lisa, David and Andrea. Dear brother of Bruce, deceased; Mrs. Dora DiStasi, Toronto and Dr. Mae Nettleship, Arkansas, USA. Resting at the Anderson Funeral Home, 895 Ouellette Ave. from 4 p.m. Monday until 9 p.m. Tuesday. Funeral service Wednesday, December 5th at 1 p.m. Will rest at St. Stephen's Anglican Church from 11 a.m. Wednesday until time of service, Rev. Tony Koning officiating. Interment St. Stephen's Churchyard. Masonic service under the auspices of Garden Lodge No. 641 A.F. & A.M. Tuesday at 7:30 p.m.

Forty Years Ago

Taken from the Oct. 29, 1937 issue.

Married - Percy E. Banwell and Miss Pearl MacRae.

NOV 19, 1957

From last week's pages of the Free Press, in the 20 years ago column, Percy Banwell was married to Miss Gladys Mac Rae

MARRIED IN 1937

DEC 7, 1979 (EFP)

Percy Banwell Passes

Percy Edward Banwell, 66 years, late of Scofield, passed away suddenly at Lakeland, Florida, on December 1st.

Beloved husband of Gladys. Dearest father of Mrs. Ronald Chatten, (Elaine), Georgetown. Also survived by 3 grandchildren, Lisa, David and Andrea. Dear brother of Bruce, deceased; Mrs. Dora DiStasi, Toronto and Dr. Mae Nettleship, Arkansas.

Funeral services were held from St. Stephen's Anglican Church on Wednesday. Rev. Tony Koning officiated. Interment was in St. Stephen's Churchyard.

APRIL 26, 1988 (WS)

THANK YOU CARDS

BANWELL--The family of the late Gladys Banwell wish to express their sincere appreciation to relatives, friends and neighbours for their acts of love, sympathy and compassion, during the recent loss of their mother, grandmother and great-grandmother. Special thanks to Ralph and Marion Totten of Windsor, Pearl and Bill Jones of Oakville for their kindness and support at Oakville-Trafalgar Hospital, also to Rev. John Swain and the Friendship Circle at St. Stephen's Anglican Church, Oldcastle, and the staff of Anderson Funeral Home, Windsor. Your thoughtfulness will always be remembered.
--Elaine & Ron Chatten and family, 30 Cleaveholm Dr., Georgetown Ont. L7G 3E1.

Dec 27, 1968

ESS, ESSEX, ON

Card of Thanks—The family of the late Erle J. Banwell wish to express their sincere thanks and appreciation to relatives, friends and neighbours for flowers, sympathy cards and many kindnesses shown to them in their recent loss of a loving husband, father and grandfather. Special thanks to the staff of Second Main Metropolitan Hospital and Therapy Dept., Dr Ian MacPhail, Dr. J E Prince Dr R Tinning, Dr J Berkeley; Chrysler Canada, Ivor Chandler Teaching Staff, Garden Lodge No 641 AF & A M, Pall bearers Rev. E C Grey, tributes to the memorial fund of St. Stephen's Church and Anderson Funeral Home.

Erle J. Banwell Passes

Erle J. Banwell, 68, of 244 Salina Dr., Windsor, died Friday last in Metropolitan Hospital after a lengthy illness.

He was born in Sandwich West and lived in the area all his life; was a Chrysler Canada Ltd. employee for 31 years, retiring in 1965, and was a member of St. Stephen's Anglican Church; a life member and past master of Garden Lodge 641 A.F. and A.M.; a member of Windsor Lodge of Perfection, Rose Croix of the Scottish Rite; former secretary and president of the Brotherhood of Anglican Churchmen.

Surviving are his wife, Isobel (nee Stewardson); a son, Stuart, of Windsor; a sister, Mrs. Garnet (Mary) Queen, of Essex.

Funeral services were held Monday at St. Stephen's Anglican Church at 2 p.m. with Rev. E. C. Grey officiating. Burial was in St. Stephen's churchyard.

Deaths

BANWELL — Erle J. On his 68th birthday December 20th, 1968, at Metropolitan General Hospital. Beloved husband of Isobel (nee Stewardson) 244 Salina Ave. Dear father of Stuart, Windsor. Dear grandfather of Mark, Trudy and David Banwell of Windsor. Dear brother of Louis of Toronto, Herbert of Windsor. Mrs. Garnet Queen (Mary) Essex. Resting at H. S. Anderson and Sons Funeral Home, 895 Ouellette Ave. Funeral Monday, December 23rd at 1:15 p.m. at St. Stephen's Anglican Church at 2 p.m. Rev. E. C. Grey officiating. Interment St. Stephen's Church Yard. Masonic Service, Sunday December 22 at 7:30 p.m. Under the auspices of Garden Lodge No. 641 AF and AM. If so desired, tributes may be made to the St. Stephen's Church Memorial Fund.

Dec. 27, 1968

Friends learned with sincere sympathy of the death of Erle J. Banwell, 68, in Metropolitan Hospital, Friday, after a lengthy illness. Erle was born in Sandwich West, son of the late Mr. and Mrs. Henry Banwell and lived in the Windsor area all his life. He was a Chrysler Canada Ltd. employee for 31 years, retiring in 1965. He was a devouted member of St. Stephen's Church. a life member and past master of Garden Lodge 641 A.F. and A.M., a member of Windsor Lodge of Perfection, Rose Croix of the Scottish Rite, former secretary and president of the Brotherhood of Anglican Churchmen. Surviving are his beloved wife, the former Isobel Stewardson; a son, Stuart, of Windsor; a sister, Mrs. Garnet (Mary) Queen, of Essex; two brothers, Louis, of Toronto and Herbert, of Windsor and three grandchildren, to all of whom we extend our deepest sympathy.

Funeral was held Monday at 1:15 p.m. from the Anderson Funeral Home to St. Stephen's Church at 2 p.m. with Rev. E. C. Grey officiating. Burial was in St. Stephen's Churchyard.

BANWELL—Earle J., 68, of 244 Salina Dr., died Friday in Metropolitan Hospital after a lengthy illness. He was born in Sandwich West and lived in Windsor all his life. He was a Chrysler Canada Ltd. employee for 31 years, retiring in 1965. He was a member of St. Stephen's Anglican Church, a life member and past master of Garden Lodge 641 A.F. and A.M., a member of Windsor Lodge of Perfection, Rose Croix of the Scottish Rite, former secretary and president of the Brotherhood of Anglican Churchmen. Surviving are: wife, Isobel (nee Stewardson); son, Stuart of Windsor; sister, Mrs. Garnet (Mary) Queen of Essex. Funeral Monday at 1:15 p.m. from the Anderson Funeral Home, 895 Ouellette Ave. to St. Stephen's Anglican Church at 2 p.m. with Rev. E. C. Grey officiating. Burial, St. Stephen's churchyard. Garden Lodge service Sunday, 7.30 p.m. Tribute may be made to St. Stephen's Church Memorial Fund.

BANWELL—The family of the late Erle J. Banwell wish to express their sincere thanks and appreciation to relatives, friends and neighbors for flowers, sympathy cards and many kindnesses shown to them in their recent loss of a loving husband, father and grandfather. Special thanks to the staff of 2nd Main, Metropolitan Hospital, and Therapy Dept. Dr. Ian MacPhail, Dr. J. E. Prince, Dr. R. Tinning and Dr. J. Berkley, Chrysler Canada, Ivor Chandler teaching staff, Garden Lodge No. 641 AF & AM. pallbearers, Rev. E. C. Grey, tributes to memorial fund of St. Stephen's Church and Anderson Funeral Service.

Aug. 5, 1938
2.2.P.
Isabelle Banwell ~~and~~ (Stuartson) married Erle J. Banwell on Aug. 1st, 1938

Henry A.K. Banwell died at the age of 70 years.

Items Culled From Free Press Files Of Feb. 16/45.

FEB. 16, 1945 EFP.

Deaths - Wm. Huband, 54; Henry Banwell, 70.

Isobel's fathers name - William Russell Stewardson
When married + where Aug 1st 1938
St James Westminster London

Aug 5, 1938

Erle J. Banwell and Isabelle Stuartson.

1875	1.575	Isabelle born Aug 20, 1906
70	1532	Erle born Dec 20, 1900.
1875	43	when Henry was born married.

Personalities

Erle J. Banwell served his community well in a lifetime of service to his community starting a baseball team (the Titans) and also one of the original of the many interested men who started probably the first Sunday baseball league in Canada.

He was a most active member and president of the early Anglican Young Peoples Association of St. Stephen's Church, which led to many fine athletes that paraded through the Oldcastle Titans Ball Club, later managed by retired former Essex County Jail warden (former) Johnny Robinson.

Sometime or some place this area should commemorate men like E.J. and men like him so that future generations would be able to look back to men who believed in their convictions that brought the goodness and joy to those about them.

Sandwich South Families
BANWI

March 17, 1986

Dear Myrtle -

Recently I mailed you a letter from Mrs. Koning; then I found one written Feb. 11 and forwarded to me by Doris Jessop. I don't know if you have this one or not - if you have, don't bother to send it back.

Haven't we had a siege of foggy weather? Sometimes I look out and can see only 3 or 4 lights, very dimly at that. I walked down to Wyandotte St. last week, then decided I would go east to the Big V and the I.G.A. not really very far. The cashier called 3 times for a cab and after waiting 40 minutes, some people came along and brought me home. You would think that cabs would not be busy during the school (recess) I was almost too tired to put away what I had bought.

Happy St. Patrick's Day to you both. March 17 was my mother's birthday. Quite a thing to be born on March 17 and have parents from the highlands of Scotland. She was Jessie Montgomery, third daughter of Archibald Montgomery and Janet McNab - I saw my grandmother once. All for now. Isobel

Mark - 1st Oct 3 1962
Trudy Aug 3rd 1963 Tracy Lynn 3 mos. died Nov. 8, 1963
David Stuart Aug 1 1967
Debra Ann April 4 1966 born + died

Stuart's marriage Mar 17 Judith Gaunt 1962
Stuart's birthday Feb. 7th 1942

Deaths

BANWELL—Jessie, 83 years, June 29, 1968, late of 569 Ducharme Avenue, Windsor. Predeceased by her husband, Edward (1949). Beloved mother of Percy, Windsor; Bruce, Oldcastle; Mrs. Michael DiStasi (Dora), Wardsville, Ontario; Dr. Anderson Nettleship (Mae), of Fayetteville, Arkansas. 9 grandchildren and 8 great great-grandchildren. Resting at the Anderson Funeral Home, 895 Ouellette Avenue. Funeral service Tuesday, July 2, at 3 p.m., at St. Stephen's Church. Rev. E. C. Grey officiating. Interment, St. Stephen's Churchyard.

June 24, 1955 EFP

ROSELAND

Mrs. Edward Banwell, of Roseland, accompanied by her sister, Mrs. James Battersby; Mr. and Mrs. Percy Banwell, of Windsor; and grandson Robert Banwell, of Oldcastle, motored to Baltimore to attend the graduation of Mrs. Banwell's daughter, Mrs. Mae Banwell Nettleship, at John Hopkins University, Gilmans Hall Terrace, Baltimore, where she received her degree of M.D. They also visited Washington and New York, returning home by way of Buffalo and Niagara Falls.

THE WINDSOR STAR, SATURDAY, JULY 6, 1968—C7

Cards of Thanks

BANWELL—The family of the late Jessie R. Banwell, wish to express their sincere thanks and appreciation to relatives, friends, and neighbours, for acts of kindness, floral tributes, cards and expressions of sympathy, during their recent bereavement in the loss of a loving mother and grandmother. Special thanks to Dr. I. MacPhail, Nurses at Metropolitan General Hospital, Mr. Nelson Shuttleworth, soloist and Choir of St. Stephen's Anglican Church, and Rev. E. C. Gray.

June 5, 1968

and Mrs. Jessie Banwell, widow of the late Edward Banwell passed away after long illness.

Mrs. McKee was residing near Essex and Mrs. Banwell resided here in the Roseland district.

Aug. 7, 1964

OLDCASTLE

Mrs. Edward D. Banwell will be at home to her friends at on open house reception given in honour of her 80th birthday by her family at her home at 523 Ducharme, Roseland, on Friday, August 14th, from 2 to 5 and 7 to 9.

April, 1960

Dr. Mae B. Nettleship (Mae Banwell) well known Arkansas pathologist has been visiting her mother, Mrs. Edward Banwell, of Ducharme Ave., in Roseland.

Dr. Nettleship is one of the local gals who made good and started her first education here in the little red brick No. 6 school on No. 3 Highway.

Good luck to the "alvi" in her further studies.

From this Banwell family comes four representing a great scope, Bruce, well known Sand-South farmer and community worker; Dora, a teacher; Mae, the doctor and Percy, the engineer.

July 18, 1957 (WS)

* * *

Guests at the home of Mrs. Edward G. Banwell of Ducharme Ave., Roseland, have been her daughters, Mrs. (Rev.) Michael DiStasi of Toronto, and Dr. M. J. Nettleship of Little Rock, Arkansas, and the latter's husband, Dr. Anderson Nettleship.

Feb. 3, 1967

OLDCASTLE

Dr. Mae B. Nettleship, of Fayetteville, Arkansas, spent the week end with her mother, Mrs. Edward Banwell, of Ducharme Ave., and left by plane Sunday evening for John Hopkins Hospital, Baltimore, where she will spend a week of further study.

Aug. 11, 1964 EFP

* * *

Honoring Mrs. Edward G. Banwell on her 80th birthday members of her family will entertain for her friends at open house Friday from 2 until 5 and from 7 until 9 p.m. at her home at 523 Ducharme Ave., Roseland.

* * *

Aug. 22, 1986 (EFP)

CARD OF THANKS

The family of the late Karen Banwell wish to express their sincere thanks and appreciation for the acts of kindness and sympathy by family, relatives, friends and neighbours in the recent loss of a loving wife, mother, daughter and sister. Your caring will be remembered always.

Al Banwell and Boys

July 12, 1974 EFP

Mr. and Mrs. Everett Howatson of Midland announce the engagement of their daughter, Karen Gail to Bruce Banwell, son of Mrs. Grace Banwell of Oldcastle and the late Bruce Banwell. The wedding will take place August 17th in St. Paul's United Church, Midland.

Congratulations to The Honourable Eugene Whelan, Federal Minister of Agriculture on his re-election, July 8th, with such an overwhelm-

Dec. 16, 1932 (EFP)

The marriage of Louis Banwell and Miss Dorothy Scheff, of Oldcastle, was announced.

July 25, 1986 EFP

The community extends their sympathy to the Allan Banwell family in the loss of a beloved wife and mother.

May 20, 1966 WS

* * *

Dr. J. Mae Nettleship left by plane Thursday for her home in Fayetteville, Ark., after spending a few days with her mother, Mrs. Edward Banwell of Ducharme Ave., and friends and relatives in Toronto and Oakville.

* * *

June 29 - 1968 - Jessie Banwell, 83 yrs old died, wife of Edward who died in 1949. They farmed here for many years on the 6th Conc. on Holden Rd. and both were pioneers of the township. Survived by two sons Percy, Windsor, Bruce who has taken over the family farm here at Oldcastle. Two daughters - Mrs. Michael DiStasi (Dora) of Wardsville and Dr. Mae Nettleship of Fayetteville Arkansas. They had 9 grandchildren and 8 great grandchildren. Burial from Anderson's to St. Stephen's Church where both were devoted parishioners. Rev. E. C. Grey officiating; interment in Churchyard Cemetery.

BANWELL

Dec 24, 1976 (EFP)

PAQUETTE

The very merriest wishes are being sent to you, to wish you joy at Christmas and through the New Year, too!

Congratulations to Allen and Karen Banwell (nee Howatson) on the birth of their son Charles Andrew, Dec. 13 at Grace Hospital. Proud grandmother is Mrs. Grace Banwell and proud great grandmother, Mrs. Cora Dickson.

Aug. 22, 1986 (EFP)

CARD OF THANKS

The family of the late Karen Banwell wish to express their sincere thanks and appreciation for the acts of kindness and sympathy by family, relatives, friends and neighbours in the recent loss of a loving wife, mother, daughter and sister. Your caring will be remembered always.

Al Banwell and Boys

Aug 8. 1986 EFP.

PAQUETTE

In memory of the love and courage shown by Karen Banwell during her long illness, friends in the community are starting a trust fund for her sons, Charles and Jeffery. Anyone wishing to contribute may do so by sending their cheques, made out to Allen Banwell, to Judi Herdman, R.R. 2 Essex, N8M 2X6. Receipts will be issued but because this is not a recognized charitable organization, contributions are not tax deductible.

10 — THE ESSEX FREE PRESS — Friday, August 30, 1974

3 Birth Announcements

BANWELL — Allen and Karen (nee Howatson) are pleased to announce the birth of their son, Charles Andrew, born at 12:15 p.m., Dec. 13, 1976 at Grace Hospital.

PAQUETTE

Congratulations and Best Wishes to Mr. and Mrs. Allen Banwell (nee Karen Howatson) whose wedding was solemnized in St. Paul's United Church, Midland, on August 17th.

3 Birth Announcements

BANWELL — Allen and Karen (nee Howatson) are pleased to announce the birth of their son, Charles Andrew, born at 12:15 p.m., Dec. 13, 1976 at Grace Hospital.

BANWELL—Lyle N., 51 years, suddenly Oct. 9, 1961, at the residence, Huron Line, Sandwich West. Beloved husband of Ruth. Dear father of Mrs. William G. Jackson (Janet), Essex; Joan E. and Wendy, at home; two grandchildren. Dear brother of Erle, Roseland; Louis, Herbert and Mrs. David Mitchell (Marjorie), Windsor; Mrs. George Nantau (Jean), Buffalo, N.Y.; Mrs. Garnet Queen (Mary), Essex. Resting at the Anderson Funeral Home, 895 Ouellette Ave. Funeral Thursday, Oct. 12, at 2:30 p.m. to St. Stephen's Anglican Church at 3:15 p.m., Rev. E. C. Grey officiating. Interment St. Stephen's Churchyard.

Nov 1, 1985 (EFP)

IN MEMORIAM

BANWELL — In loving memory of dear parents and grandparents, Ruth, who passed away November 3, 1984 and Lyle, who passed y October 9, 1961.

Please God forgive a silent tear,
A constant wish that they were here.
Others are taken, yes, we know
But they were ours and we loved them so.
Please God, just take a message
To Heaven up above.
Tell them how much we miss them,
And give them all our love.
-Always loved by daughters and families.

Oct 13, 1961 (EFP)

Lyle Banwell Passes

A life-long resident of Sandwich W. Twp., Lyle N. Banwell, 51, of the Huron Line, died suddenly Monday at his home.

He was a farmer and was a member of the Sandwich West Planning Board and a former chairman of the area B school board.

Mr. Banwell was a member of St. Stephen's Anglican Church.

Surviving are his widow Ruth; 3 daughters, Mrs. William G. (Janet) Jackson, of Essex; Joan and Wendy, at home; 3 brothers, Erle, of Roseland; Louis and Herbert, of Windsor; and 3 sisters, Mrs. George (Jean) Nantau, of Buffalo, N. Y.; Mrs. David (Marjorie) Mitchell, of Windsor; Mrs. Garnet (Mary) Queen, of Essex.

Funeral services are being held (this Thursday) from Anderson's Funeral Home 895 Ouellette Ave., at 2:30 p.m. to St. Stephen's Anglican Church, at 3:15 o'clock. Rev. E. C. Grey will officiate. Burial will be in St Stephen's Churchyard.

DEATHS

BANWELL – Karen Gail, 36 years. Late of Howard Ave., Sandwich West Township, on July 19, 1986 at Metropolitan General Hospital. Beloved wife of Allen Banwell. Loving daughter of Mr. & Mrs. Everet Howatson, of Midland, Ont. Loving mother of Charles, Jeffrey, both at home. Dear sister of Ray Howatson, Barrie, Ont.; Greg Howatson, David Howatson, both of Toronto; Donna Howatson, of Leduc, Alberta; Mrs. Maurice Vodon (Barbara), Calgary, Alberta. Resting at the **Anderson Funeral Home** 895 Ouellette Ave. until Tuesday, July 22, 1986 at 9 p.m. Then to rest at St. Stephen's Anglican Church from Wednesday, July 23, from 10 a.m. until time of service 11 a.m. Rev. John Swain officiating. Interment St. Stephen's Church Cemetery. Memorial tributes to the Canadian Cancer Society would be appreciated by the family.

Nov. 10, 1984 W.S.

THANK YOU CARDS

BANWELL--The family of the late Ruth Banwell wish to express their sincere graditude to all their relatives, friends and neighbors for their many acts of kindness. Special thanks to the pallbearers, Rev. Peter Baldwin, Rev. John Swain, members of St. Stephen's Church and nursing staff of 6 North of Metropolitan Hosp. Your thoughfulness will always be remembered.

Forty Years Ago

Items Culled From Free Press Files Of May 22/36.

Lyle Banwell and Ruth Croft were married.

Millard Lawhead and Evelyn Renaud were married.

Births

PRATT--Heather Rae wishes to announce her arrival, born on June 8th, 1981 with weight of 7lbs. 1oz. Proud parents are Mel and Wendy Pratt. Grandparents Mrs. Ruth Banwell and Ray & Mary Pratt.

Items culled from the files of the Essex Free Press for the week of March 21st, 1941.

Wed — Mary Banwell and Garnet Queen; James

Aug 3, 1951 (EFP)

Congratulations to Mr. and Mrs. Lyle Banwell, on the birth of a daughter, Wendy Marie, sister for Janet and Jean on Saturday, July 28th, at Grace Hospital, Windsor.

QUEEN — Mary Eileen, 60 yrs., June 11, 1978 at Windsor Western Hospital, late of 317 Beverley Dr., Essex. Beloved wife of Garnet E. Queen. Dear mother of Douglas and Ejay, Essex, late Gaye (1976), 2 grandchildren. Dear brother of Herbert Banwell, Windsor. 3 brothers, 2 sisters deceased. Resting at the Stewart L. Kennedy Funeral Home, 128 Talbot St. N., Essex. Funeral service Wed., June 14 at 1 p.m. Rev. Barry Robinson officiating. Interment Evergreen Memorial Park, Leamington.

Nov. 9, 1984 (EFP)

Local friends with sincere regret of the passing of Ruth J. Banwell, November 3rd in Metropolitan Hospital, late of Alice St., Essex and extend heartfelt sympathy to her bereaved family and brothers and sister. Funeral services were held Tuesday at St. Stephen's with Rev. Peter Baldwin and Rev. John Swain officiating.

Services at St. Stephen's Sunday, November 11th Holy Eucharist 8:30 a.m. sidesman E. Banwell, Holy Eucharist and parade, 11 a.m., sidespeople N. Malenfant family.

MAR. 25, 1966

Mr. and Mrs. Bruce Crozier (Joan Banwell), of Leamington, are also happy parents with a new baby girl.

PRATT--Heather Rae wishes to announce her arrival, born on June 8th, 1981 with weight of 7lbs. 1oz. Proud parents are Mel and Wendy Pratt. Grandparents Mrs. Ruth Banwell and Ray & Mary Pratt.

June 1, 1988

Mr. and Mrs. Ejay Queen and children, of Scheveningen, Holland, were guests of relatives and friends in the Essex area the past two weeks. They attended the Banwell and Queen reunions held last weekend.

MAR 25, 1966

Recently friends gathered at the home of Mr. and Mrs. Garnet Queen (Mary Banwell), in Essex, to celebrate their 25th wedding anniversary. It is a rare time when the Queens, Kavanaghs and Banwells and kin folk

Rev. M. Di Stasi and Dora Banwell were married.

REV. & MRS M DI STASI
907-750 YORK MILLS RD
DON MILLS ONT
M3B 1W9

Apr 25/85.

Dear Myrtle Crowder,

We have just received a copy of "The Township of Sandwich South". We see that the writer thanks you for all the information you provided. We feel it is a very fine recor

I am Dora Banwell Di Stasi, the sister of the late Percy o Bruce, and Mae (Dr J. Mae Nettle of Fayetteville Ark. We are children of Edwar Banwell who lived on the 6th Concession just off the South Talbot. When he retired he lived on Ducharme Ave. in Roseland. I lived in the townsh for the first 24 years of my life so know al everyone in the book. My sister Mae also h the book and regrets one fact was not given in regards the origin of Banwell Rd.

Our great grandfather Henry Banwell car to Canada from England in 1835. He was the tutor to the Colonel's children in Sandwich. A book entitled "Building with Wood" by John D. Rempel, published by University of Toronto Press, has several pages 85-96 on the French Methods of log constructio The house was built 1849-50. There is a picture of the house and excerp from Henry Banwell's diary, courtesy of Hiram Walker's Museum

2

As a girl my father took us to see the house in a field and I know I drove passed it 2 or 3 times between 1935-45. But ~~lack of~~ money to preserve it for historical purposes wasn't available.

I know that part of the book wasn't from information you would have furnished.

I think the Baby Museum was given some remembrances, the school bell for one thing. My mother had her picture taken when she presented it.

Would you by any chance have an address where Laura Langlois might be contacted?

Thank you most sincerely,

(Mrs M) Dora (Banwell) Di Stasi

P.S. We have visited the village of Banwell in England near Bristol.

FAMILY HISTORIES OF SANDWICH SOUTH TOWNSHIP RESIDENTS

BANWELL * Louis & Dorothy. Louis was the son of the late Hnery Banwell and Maggie O'Neil Banwell. Louis married Dorothy Scheff of Oldcastle in early December, 1932, listed in Essex Free Press Dec. 16, 1932. They had two sons, Frank and Larry who both married and lived in Windsor in 1976 when their father died on July 18th, 1976 at the age of 70 years. Louis and Dorothy then resided at 300 Pompana St., Windsor. Surviving were 8 grandchildren, 1 brother Herbert, Windsor and 1 sister Mary (Mrs. Garnet Queen) Essex. Anderson Funeral Home, Windsor had charge of the funeral service held at St. Stephen's Anglican Church, Howard Ave., Wednesday, July 21st., with Rev. Walter H. Godden officiating. Interment in St. Stephen's Churchyard. Louis ran a garage and service station at the corner of Hwy. #3 and Walker Road for some years in the early 30's named the Banwell Garage. A partner in 1935 was Wallace Pettypiece. Dorothy Cheff Banwell of Caron Ave., Windsor died on July 6th, 1984 at Windsor Western Hospital being predeceased by her husban Louis in July, 1976. Survived by two sons Frank and Larry both of Windsor. Eight grandchildren also survive and one sister, Mrs. Marjorie Menary of Leamington. Anderson Funeral Home, Windsor were in charge of the funeral to be held in St. Stephen's Church with Rev. John Swain officiating. Interment in St. Stephen's Church yard beside her husband. The ladies of the Royal Canadian Legion Branch 594 prepared the lovely lunch following the service.

~~and I'm sure the community is a much better place to live in with her around.~~

May 25, 1987

She has gone to Windsor blood bank for years and still does. I think International Freedom Festival Committee shes a worthy woman for Senior Queen.

P.O. Box 391, Station A,
Windsor, Ont. N9A 6L7

Dear Committee:
I wish to nominate the following lady for Sr. Citizens Queen for June 1987:

NAME: Mrs. Mary Ida McCord
ADDRESS: R.R.1, McGregor, Ont
N0R 1J0.

She is a cheerful person to be around, she is always willing to help other folks along life's way. She has been a widow for sometime and has raised 5 children and now doing a great deal of baby setting grandchildren. She has helped so many elderly and sick community people, like driving them for doctors appointments and grocery shopping and any where else they may need to go.

For years she took two ladies for groceries each week until one went into a nursing home and continued to take the other to get a wheel chair. Then would see she got in the car and her wheel chair in too, then off to whatever she was washing to do, get shopping done, or other business, until she too went into a nursing home. She then visited both until they passed away and saw that they were taken care of for some years. Right now she visits neighbors who are in the hospital or in Huron Lodge or Rest Homes. She volunteers services to her church and Womens Institute and sees that elderly ladies get picked up and taken home again

To attend functions and meetings. She is a very kind person, she just smiles and helps anyone, just lives on her husband's pension

Waterloo Graduates

JILL JACKSON B.M.

Jill Elizabeth Jackson, graduate of EDHS, daughter of Bill and Janet Jackson of Essex, has completed an Honours Co-op course and received a Bachelor of Mathematics and Computer Science Degree from the University of Waterloo. Jill has accepted a position at Bell Northern Research in Ottawa as a mem[illegible] scientific staff.– [illegible]
1985 – E.F.P.

BANWELL, Lily M.

84 years, Thursday, March 28, 2002 at Windsor Regional Hospital, Met. Campus. Beloved wife of the late Eric Banwell (1992). Dear mother of Richard Banwell and wife Mary Anne, Ruthven; Wayne Banwell and wife Suzanne, Schomberg. Loving grandmother of Krista and Mike Prochazka, David, Lyndy, Erika, Elisa and Aaron Banwell. Dear sister of Richard and Helen Reyner, Oldcastle. Predeceased by a daughter-in-law Barbara Banwell (1985), 2 sisters Anne Hackson and Charlotte (Lottie) O'Brien. Dear sister-in-law of Les O'Brien, Oldcastle; Douglas and Shirley Banwell, Kingston; Edith Bailey, Amherstburg. Lily was active in the Friendship Circle at St. Stephens Church and a member of Roseland Womens Institute, Windsor. Visiting at the **Reid Funeral Home, 87 Maidstone Avenue East, Essex (776-4233)** on Sunday 2-5 and 7-9 p.m. Funeral Service to celebrate Lily's life at St. Stephens Church, Howard Ave., Oldcastle, on Monday, April 1, 2002 at 10 a.m. Rev. Stephen Demitroff officiating. Interment St. Stephens Church Cemetery. Memorial donations to St. Stephens Church would be appreciated.

Oct 24, 1980 E.F.P.

Paquette friends and relatives learned with sincere regret of the death of David Austin Bassett, 32 years, late of Harrow on Friday, October 17th. Beloved husband of Susan Janedith (nee Banwell). Dear son of Austin and Margaret Bassett of London, son-in-law of Mr. and Mrs. Herbert Banwell of Windsor. Dear brother of Mrs. Ron Burns (Candace) and Duncan, London. Mr. Bassett was a teacher at Northwood, Western and Marlborough Public Scools, Windsor. Funeral services were held Monday, October 20th at 11:30 a.m. in the Memorial Chapel at the Don Morris Funeral Home with Rev. Nettie Hoffman officiating. Interment was in St. Stephen's Anglican Churchyard. If you so desire, donations to the Hospice of Windsor would be appreciated. Our deepest sympathy to his bereaved loved ones.

BASSETT--David Austin, 32 yrs., Fri., Oct. 17, 1980, late of Harrow. Beloved husband of Susan Janedith (nee Banwell). Dear son of Austin and Margaret Bassett, London. Dear son-in-law of Mr. and Mrs. Herbert Banwell, Windsor. Dear brother of Mrs. Ron Burns (Candace), and Duncan, London. Dear brother-in-law of Mrs. Del Bell (Margaret), London; and Mrs. Frank Gerencser (Mary Lou), Windsor. Dear friend of Ken and Jackie Vickers, Windsor. Also survived by nieces and nephews. Mr. Bassett was a teacher at Northwood, Western, and Marlborough Public Schools. He was a member of the Windsor Curling Club. Friends may call at the **Don Morris Funeral Home**, 68 Giles Blvd. E., after 4 p.m. Sat. Funeral Services in the Memorial Chapel Mon., Oct. 20, at 11:30 a.m. Rev. Nettie Hoffman officiating. Interment St. Stephen's Anglican Churchyard. If you so desire, donations to the Hospice of Windsor would be appreciated.

[illegible]MORE--Robert B. late

Nov. 3, 1933
Mrs. Herbert Banwell (Hazel Jessop) was recovering from a tonsil operation.

April, 1960 (E.F.P.)

Mr. and Mrs. Herbert Ross Banwell of Erie St., Windsor, have announced the engagement of their daughter, Margaret Anne to Delmar Ewart Bell, of Burks Falls. Wedding bells will ring April 23rd at 4 p.m. at All Saints Church, Windsor. Miss Banwell is a graduate of Hotel Dieu School of Nursing.

Sandwich South Families

BARLOW

Sandwich South Families

BARNES

SEPTEMBER 13, 1986

DEATHS

BARNES--Ethel, 59 years, Sept. 12, 1986 at her residence in Maidstone Twsp.; Daughter of the late Thomas and Florence Barnes. Loving sister of Percy Barnes; Albert Barnes; Mrs. Jean Grant, all of Maidstone; Mrs. Charles Lankin (Ola), Belle River; Marylin Barnes, Maidstone and the late Henry (1956). Resting at **The Bisnett Funeral Home** Talbot and Manning Rd. (Cozy Corners), Sandwich South after 2p.m. Sat.; Funeral Service Monday Sept. 15th at 1p.m. Rev. Philip Marzec officiating. Interment Greenlawn Memorial Gardens.

DEATHS

BARNES–Ruth (nee Fairbairn). 78 Years. Passed away June 4, 1988 at Hotel Dieu Hospital, Windsor. Wife of the late Roy Barnes. Mother of Bill Barnes, Jean Nelson of Texas. Sister of Fay Sparks, Cobourg, Ray, Essex and Douglas, Sandwich South and the late Rose, Craig and Arthur. Also survived by five grandchildren and five great grandchildren. A Private Family Graveside Service will be held at Fairbairn Cemetery. Cremation by request. **Kennedy Funeral Home** 128 Talbot St., North in charge of arrangements.

Nov. 5, 1974

Funerals held for eight victims

Funerals were conducted Saturday for the eight victims of last Wednesday's disaster at the Windsor Curling Club.

Two other persons injured in the same tragedy remain in hosital. Leo Belanger is in serious condition in Metropolitan Hospital and John Moncur remains in satisfactory condition in the same hospital.

Funeral services for Keith Allen of 2929 Riviera Drive was held at 1:30 p.m. Saturday from the Anderson Funeral Home, Ouellette Avenue, with Rev. Robert Giuliano officiating. Burial was in Victoria Memorial Cemetery.

Derek Barlow of 570 North Talbot Road was also buried in Victoria Memorial Cemetery following an 11 a.m. service at St. James Anglican Church. Rev. Lewis S. Dixon officiated.

The service for Mrs. David (Yvonne) Beaton of 2503 Buckingham Drive was held at 9:30 a.m. in St. Theresa's Roman Catholic Church. Burial was in Heavenly Rest Cemetery.

The body of Alec Bryan of 4235 Mt. Sinai Drive was taken to Avondale Cemetery in Stratford for burial. A service was held at 11 a.m. Saturday in Glenwood United Church in Windsor with Rev. Robert Giuliano officiating. Rev. Norman Gibson conducted a service in Stratford.

Funeral services for Dr. James A. Burt of 3540 Ouellette Avenue was held at 1:30 p.m. at Paulin Memorial Presbyterian Church with Rev. Dean G. Cassidy officiating. Burial was in Victoria Memorial Cemetery.

A service was held at 2 p.m. at St. Barnabas Anglican Church for Nick Haddad of 1685 Somme Avenue. Burial was in Greenlawn Memorial Cemetery.

Rev. H. Richmond Stuart officiated at services for Donald Little of 3801 Riverside Drive East which was held in the chapel of the Walter D. Kelly Funeral Home, Wyandotte Street East at 3 p.m. Cremation was at Woodmere Crematorium, Detroit.

A service was held at 11 a.m. in the same chapel for Charles Pleasance of 1980 Tuscarora Street, officiated by Rev. J. E. Brisson. Burial was in St. Alphonsus Cemetery.

BARRETT

June 4, 1974

Mrs. Seville Barrett Dies

Angelina Barrett, aged 70 yrs., widow of Seville Barrett (1972), passed away, on Friday.

Surviving are children; Orville, Norman, Vincent, Lorraine (Mrs. Bruno Piccinato), Edna (Mrs. Lawrence Lanoue), Jeannette (Mrs. Norman Rivard), all of Windsor; Victor, Bowmanville; Felix, Paul, Agnes (Mrs. Alvin Fauteux), Deanna (Mrs. Peter Colautti), LaSalle; Leonard, Sarnia; Richard, Rose (Mrs. Alvin O'Keefe), Maidstone; John, Tecumseh; Leona and Virginia, at home; 62 grandchildren, 4 great grandchildren; also four brothers, Cleo, Philias, Victor Phaneuf, Tilbury; Edgar, Tecumseh; sisters, Rosilda (Mrs. Raoul Sauve), Tilbury; Rosanna (Mrs. Louis Soulliere), Tecumseh.

Funeral service was held Tuesday, with burial in Victoria Memorial Cemetery.

June 1st, 1910

Richard J. Barrett, of Maidstone Cross, suffered severe injuries while loading lumber on his wagon, at the Laing, Ritchie Co. Mill. His team bolted and he was run over.

Aug 3, 1979

Mrs. Richard Barrett, 70 years of Maidstone passed away.

DEATHS

BARRETTE –Basil, December 19th 1986 at Hotel Dieu Hospital, age 60 years. Beloved husband of Gerene(Leblanc). Loving father of Roland & daugther-in-law Bonnie of Barrie, Ont.; Richard, Rachelle & Jean-Claude, all of Windsor. Dear brother of Paul & sister-in-law Denise; Theresa & brother-in-law Dick Bechard; & Charlotte, all of Windsor & the late Gerard(1969) & Bernard(1986). Also surviving are several nieces & nephews. Resting at the **Windsor Chapel Funeral Home**, 1700 Tecumseh Rd. E. Funeral service from the Windsor Chapel on Monday December 22, 1986 at 8:30 am then to St. Rose DeLima Church, for funeral mass at 9am. Interment Heavenly Rest Cemetery, prayers Sunday at 7:30pm. Mr. Barrette worked many years at Waffle Electric & was retired from Weltronics-A Ransburg Corp. PLEASE NOTE: VISITING AFTER 7:00 P.M. SATURDAY & THEN SUNDAY FROM 2-5 & 7-9:00 p.m.

June 29, 1956

Congratulations to Doreen Barette and her husband on the happy occasion of their marriage on Saturday morning. Doreen is the daughter of Mr. and Mrs. Alfred Barrette who purchased the Henry Collin's farm a few years ago. Mr. and Mrs. Barrette, a highly respected couple with a grand family, entertained at a wedding reception honoring the newly weds, at their home, for relatives, friends and neighbors. Their many friends here wish them much happiness and best wishes.

Nov. 14, 1986 E.F.P

IN MEMORIAM

BARRETTE — In memory of a loving husband, father, grandfather and great grandfather, Leo, who passed away Nov. 9, 1980.

The clock of life is wound but once
God holds the key
No one knows when the clock will stop
Early or late in life
So live and love and laugh
Toil until the end
Put faith in tomorrow
The clock may have stopped by then
-Always remembered by wife Rena and family.

DEATHS

BARRETTE -- Louise Anna, (Nee Schiller) 83 years, January 28, 1987 of RR#2 Belle River. Beloved wife of the late Joseph Barrette (1969). Dear mother of Mrs Gil Rivest (Cecile) of Staples, Bernard, Mrs Ernest St. Pierre (Theresa), Jules of Belle River, Mrs Norbert Sylvestre (Pauline), Mrs Jean Paul Dicaire (Monique), St. Joachim. 24 Grandchildren, 33 great grandchildren survive. Dear sister of Mrs Romeo LeBoeuf (Emilie) of St. Joachim, Mrs Eugene Quenneville (Rachael) of Leamington, Mrs Marcel Baillargeon (Bertha) of Tecumseh, Mrs Alphonse Boulley (Jeannette) of Tilbury, Romeo, Roland & Edward. Predeceased by Victoria (1977), Lorenzo (1972). Resting at **Melady's Funeral Home** Belle River. Funeral service Saturday at 9:30am to St. Simon & Jude Church at 10am. Interment in St. Joachime Cemetery. Prayers evenings 8pm. Priere pour Membre de St. Anne vendri 3pm. Mrs Barrette was a member of the Good Neighbor Club. Visiting Thursday 7-9pm, Friday 2-5 & 7-9pm.

BARRETTE--Marcel and Karla (nee Chauvin) are proud to announce the safe arrival of their son, Jean Paul Vincent Clarence, born on Pepe Chauvin's birthday, April 11, 1987 weighing 8 lbs. 5 ozs. Excited sister, Daelyn and proud grandparents Clarence and Rachael Chauvin and Paul and Rita Barrette.

BARRETTE--Norbert and Wendy (nee Danyluk) thank God for blessing them with the safe arrival of their first-born child Justin Dwayne, born Feb. 4, 1987, weighing 8 lbs 3 oz. Proud grandparents are Mr. & Mrs. Luc Barrette and Mr. & Mrs. John Danyluk. Great-grandparents are Mr. & Mrs. Henri St. Pierre, Mrs. Mabel Ducharme and Mr. Michael Danyluk Sr. Special thanks to Met OB staff & Dr's Bill McLeod & Greg Hasen.

BIRTHS

BARRETTE --Norbert and Wendy and brother Justin thank God for the safe arrival of Candace Marie Mae, born June 6, 1988 weighing 7 lbs., 10 ozs. at Met. Hospital. Proud grandparents are Luc and Lorette Barrette, John and Pat Danyluk. 50th great-grandchild for Mrs. Mabel Ducharme. Also great-grandchild for Mrs. Evelyn St. Pierre and Mr. Michael Danyluk Sr. Insured.

June 20, 1961

MAIDSTONE CROSS

Congratulations to Mr. and Mrs. Roger Barrette (Carol Market, daughter of Mr. and Mrs. Clarence Market) on their recent marriage. Roger is the son of Mr. and Mrs. Alfred Barrette of Highway 3.

RENAUD-Barrette –Ron and Yvonne thank Jesus and Mary for their precious 3rd son, Jean-Yves Francois "OUR THREE SONS". Sorry E.D.B. the spell is still not broken, and I won't say "I told you so". Born at Grace Hospital, Sat. April 25, 1987, at 2:35 am., weighing a mere 10 lbs., 2 ozs., 22¼" in length. 35th grandchild for Meme Bernadette Barrette. Daniel and Gabriel are thrilled to have another brother to fight with.

Aug 24, 1987 W.S.

BYRNE --(Barrette): Terry and Elaine thank God for the safe arrival of Megan Louise, 9 lbs., 4 ozs. Born at 6:41 a.m. on August 19, 1987. Proud grandparents are Louis and Jean Byrne and Ed and Bev Barrette. Ecstatic great-grandparents are Ray and Tena Strong and Stella Barrette. Many thanks to Drs. and 3rd floor staff of Grace Hospital. Insured.

Apr. 18, 1969 - International "Want Ad" week sponsored by the Assoc. of newspaper classified advertising managers and this is the 14th year this week has been observed. Miss Madeline Barr of The Windsor Star staff was crowned "Miss Want Ad" queen for the week. Shown in release by Star April 18th 1969.

Daughter of Mr + Mrs John Barr 80 N. Talbot Rd. Born here.

HOBBS--David and Marjorie (nee Barr) are happy to announce the arrival of a son, David John, 8 lbs. on Aug. 17, 1970 at Grace Hospital. Brother for Lynne. Grandparents are Mr. and Mrs. John Barr.

May 7, 1971

JACOBS--Doug and Madelyn (nee Barr) are happy to announce the birth of their first child, a son, Ronald Gary, 8 lbs. 12 ozs. May 31, 1971 at Grace Hospital. Proud grandparents are Mr. and Mrs. John Barr and Mrs. Jeannette Jacobs.

Dear Madelyn (nee Barr) Jacobs Aug. 5, 1987

This is Mrs. Crowder and I'm doing the Sand. South families in my history and I'm at the "B"'s and right now arrived at "Barr"- John + Sarah. I was wondering if you could get some information I don't have on your family. I have your grandmother Carrie's two husbands and here's just answer and your dad's passing.

1. Was your dad born in Ireland? Yes. Coleraine where and when did he come to Canada? 1923 His birthday and year: Nov. 24, 1897.

2. Your mom's birthday? - Dec. 8, 1904 What year born? When + where married? - Windsor. 1933.

3. Did your (grandfather Johnson) buy the land and home your parents occupied from Dale Atkinson, Cartmill or who? No Daddy bought it from Dale Atkinson in 1932.

4. How much land was involved? 4 acres.

I have a lot of clippings on Margorie + David, also paper pictures.

5 Her birthday Aug. 7, 1937 Dave's birthday Mar. 19, 1936

Lynn's birthday July 7, 1962 When married + where? Lynn ~~June 27, 1983~~ Aug 23/58 Parry Sound, Ont.

I have David Johnis

6 Your birthday - Jan. 29, 1948

Your husband's - June 17, 1934

Wedding date, where - June 27, 1970, Windsor

I have Ronald Gamp's birth - He's the only one you have sent for? Yes.

I have several paper clippings and pictures of you.

7. What year did your grandparents come to Oldcastle? 1933.

What year did your parents come? 1933.

What year did you leave to relocate where you are now? Aug. 1977.

That's it I guess. See note attached

The Windsor Star Thursday, August 16, 1979 33

MR. AND MRS. DALE JAMES BARRY

Michelle Louise Deschamps, of R.R.#1, McGregor, daughter of Mr. and Mrs. Raymond Deschamps of Remegny, Quebec, was united in marriage to Dale James Barry, son of Mr. and Mrs. James Barry of R.R.#3, Maidstone. The ceremony took place in St. Mary's Church, Maidstone on August 4th, 1979 with Yvonne Renaud, sister of the bride, as matron of honor and Paul Eyraud, friend of the groom, as best man. Following a trip to Niagara Falls, the couple is residing in McGregor.

June 20, 1979 E.F.P.

The engagement is announced by Mr. and Mrs

Raymond Deschamps of Remency, Quebec of their daughter Michelle Louise of R.R. 1, McGregor to Dale James Barry of Maidstone, son of Mr. and Mrs. James Barry. The marriage will take place Aug. 4th at 3 p.m. in St. Mary's Church.

The banns of marriage were published in St. Mary's Church between Dale Barry, son of James and Shirley Barry and Michelle Deschamps, daughter of Raymond and Mary Deschamps.

Sept. 30, 1955

Congratulations to Mr. and Mrs. James Barry, of Windsor, whose wedding was solemnized at Sacred Heart Church with the Rev. Fr. D. P. Milne officiating. Mrs. Barry is the former Miss Shirley Maxine Cranston, daughter of Mr. and Mrs. Hamilton Cranston, of Comber, and Jimmie the son of Mr and Mrs. Thomas Barry, of Highway 98.

Oct. 26, 1956

Jimmy Barry is building a lovely ranch type home on No. 98 Hiighway, at the Six Corners, on his property, purchased from Mrs. Mary G. Davis, of Detroit.

Items Culled from Essex Free Press Files of Nov. 14th, 1913

Essex County TB Hospital, at Union-on-the-lake, was dedicated on November 9th.

Joseph Barry, Maidstone Cross, moved to Detroit.

There was a terrific storm locally on Sunday, November 9th. Many boats were lost on the Great Lakes, with loss of life estimated at 200.

June 7, 1985

Notice to Creditors

IN THE ESTATE OF MARGARET MARY BARRY of the Township of Maidstone, in the County of Essex, Retired Teacher, deceased.

Creditors and others having claims against the said deceased who died on or about the 18th day of April, 1985, are required to send full particulars of such claims to the undersigned on or before the 20th day of June, 1985, after which date the assets of the said deceased will be distributed having regard only to the claims that have then been received.

DATED at Essex, Ontario, this 24th day of May, 1985.
HICKEY & BROWN
Barristers & Solicitors
14 Centre Street
Essex, Ontario N8M 1N9

Solicitors for the Estate

22-3t

April 26, 1985. E.F.P.

Mrs. Margaret Barry Passes

Margaret Barry, 83 years, of R.R. 3 Maidstone, passed away Thursday, April 18th at IODE Hospital.

She was predeceased by her husband Thomas Barry (1969).

She is survived by her sons, William F. and John E. of Windosr, James H., Thomas H. of Maidstone, Edward J. of St. Clair Shores, Mich.; 8 grandchildren, 2 great grandchildren.

Funeral services were held from the Stewart L. Kennedy Funeral Home, Essex, on Saturday, to St. Mary's Church, Maidstone. Interment at St. Mary's Cemetery.

Dec. 5, 1969

Sincere sympathy to the wife and family of the late Thomas Barry, who passed away last Thursday. Deceased was born Sept. 10th, 1890, son of the late James Barry and Ann McPharlin, on the farm on Hwy. 98, where he lived all his life and was surely a highly respected citizen. Left to mourn his passing is his wife, the former Margaret Duggan, and 5 sons, Wm. and John of Windsor, James, Hwy. 98, Edward, Detroit and Henry at home, 8 grandchildren and his sister, Mary, Mrs. Ferdine St. Louis, Windsor. A brother Joseph and sister Sadie pre-deceased him. Funeral was held Monday morning from Dobson & Habkirk Funeral Home, Essex to St. Mary's Church, with Rev. Fr. A. P. Marentette officiating. Burial in St. Mary's Cemetery. R. I. P

Pall bearers were Melbourn Phillips, Tom Shanahan Jr., Don St. Louis, Francis St. Louis Joseph Barry and John Mullins.

BARRY--Thomas Henry, 56 years, suddenly Tues. Dec. 29, at Metropolitan Hospital, Windsor. Late of Maidstone. Son of the late Thomas (1969) and Margaret (1985). Dear brother of William F. Barry and John E. Barry, Windsor; James Barry, Maidstone and Edward J. Barry, Arizona. Resting at the Bisnett Funeral Home, Talbot and Manning Rd., (Cozy Corners), Sandwich South, until 10:30 a.m. Thurs. Dec. 31, thence to St. Mary's Roman Catholic Church, Maidstone for Funeral Service at 11 a.m. Interment St. Mary's Church Cemetery. Prayers Wed. 8 p.m If you so desire, donations may be made to St. Mary's Church Hall Building Fund in memory of Mr. Barry.

BART

1 **Deaths**

BART -- Annie, 91 years, August 20, 1979. Beloved wife of Jacob, R.R.#1, Windsor. Dear mother of Mary, Stephen, and John, of Windsor. Dear grandmother of Mrs. George Sprague (Gloria) of Essex; Paul Bart of Dundas; Earl Bart of Edmonton, Alberta. Dear great-grandmother of Richard, Tom and Allison, of Dundas. Friends may call at the Anderson Funeral Home, 895 Ouellette Ave., after 1:00 P.M. Wednesday. Funeral service Thursday, August 23rd, at 8:30 a.m., to St. Alphonsus Church at 9:00 A.M. Interment Windsor Memorial Gardens. Prayers Wednesday at 8:00 P.M.

In Memoriams

BART--In loving memory of Annie, who passed away on August 20, 1979.
They say your gone and yet, somehow,
We feel your warming presence still--
More than a memory, for now,
We know your love and always will.
It was a change, no more, no less.
A gate was passed.
You heard a call,
That came to comfort and to bless,
And left its blessing on us all.
--Sadly missed and always remembered by husband Jacob, daughter Nellie, and granddaughter Gloria.

Aug. 20, 1983 W.S.

BART–In loving memory of a dear mother, Annie, who passed away Aug. 20, 1979.
Dear mother, you are not forgotten,
Though on earth you are no more,
Still in memory you are with us
As you always were before.
Deeply missed by son, John and daughter in law, Pauline.

SPRAGUE–George 49 years, Dec. 3, 1985 at Grace hospital. Late of Essex. Beloved husband of Gloria (nee Bart). Dear son of Mr. and Mrs. Howard Sprague, Amherstburg. Loving father of Mrs. Berry Sears (Susan), Windsor. Brother of James Hobbs, Toronto. Friends may call at the **James H. Sutton Funeral Home**, 401 Sandwich St. S., Amherstburg, from Wed. Dec. 4, 7-9. Thurs Dec. 5., 2-5 & 7-9. Funeral services Fri. Dec. 6 at 1 p.m. Rev. Bill Ashby assisted by Captain J. Foley, Salvation Army. Interment Rose Hill Cemetery. As an expression of sympathy, donations may be made to the Hospice or the V.O.N.

DEC. 24, 1958

Mr. and Mrs. Robert Moore (Gloria Bart) have taken up residence with Mrs. Thomas Little.

Deaths

BART–Jacob, 94 years, late of Walker Rd., Windsor, May 16, 1982 at Metropolitan Hospital. Beloved husband of the late Annie (1979). Dearest father of Miss Mary (Nellie) Bart, Stephen and John, all of Windsor. Dear grandfather and friend of Mrs. George (Gloria) Sprague, Essex. Also survived by 2 grandsons and 3 great-grandchildren, Dundas. Resting at the **Anderson Funeral Home**, 895 Ouellette Ave. from 1 P.M. TUESDAY, May 18, until Wednesday May 19th, 8:30 a.m. thence to St. Alphonsus R.C. Church for funeral mass at 9 a.m. Interment Windsor Memorial Gardens. Prayers Tuesday evening 7:30 p.m.

MAY 16, 1984 W.S

BART – In loving memory of a dear father and grandfather Jacob who passed away 2 years ago today.
We remember always
The twinkle in your eye
Your dear face, the many ways
You made us smile
Nothing can take the place
Of your hearty laugh, your warm embrace
You were one of a kind
A true friend, always there
Still alive in our mind
-- Always remembered by Nellie and Gloria.

MAY 16, 1985 W.S
DIED MAY 16, 1982

BART–Jacob, beloved father and grandfather who passed away 3 years ago today.
Still very sadly missed,
Although much in our hearts.
--Mary and Gloria.

John Bart claims that if 15 years ago they could have told him that someday he would see the Cole farm across the road from him dumped on his farm he would have told them they were ————. That is exactly what has happened. Construction crews dug a nice hole in the Cole property that is rich in gravel and dumped it across the road on the former Bart property that is the overpass today.

In Memoriam

BART – In loving memory of Jacob who passed away May 16, 1982, also Annie Bart who passed away Aug. 20, 1979.
-- Sadly missed and always remembered by granddaughter Gloria Sprague and daughter Mary Bart.

BART–In loving memory of a dear father and grandfather, Jacob, who passed away May 16, 1982.
5 years have now passed but you are still sadly missed.
--Daughter Nellie and granddaughter Gloria.

BART--Jacob, passed away 4 years ago today.
Although much time has passed, you are still dearly remembered and loved in our hearts
--Daughter Mary and granddaughter Gloria.

BASKARIA

BASTIEN

BASTON

SEPT 29, 1961

Mr. and Mrs. Albert Baskiera, of Cozy Corner, Maidstone, announce the engagement of their daughter Sylvia Mary Ann Masyk to Robert William Daniel, of Fraser Ave., Windsor, son of Mrs. Cameron Belton and the late Henry Daniel. The marriage will take place Saturday October 3rd at 3 p.m., in S. S. Vladimir and Olga Church.

Deaths

BASTIEN--Mary A., nee Hart, 60 yrs., May 12, 1981 of #3 Highway, Oldcastle. Dear wife of Edward. Dear mother of Louis, Mississauga; Philip, Mrs. Alton Danis (Cecilia), Windsor; 1 grandson survives. Dear sister of Mrs. Bridget Clements, Port Morien, N.S.; Mrs. Tina Colombe, Halifax, N.S.; Louis Hart, Windsor; Harry Hart, Glace Bay, N.S. Resting at **Janisse Brothers Funeral Home**, 1139 Ouellete Ave. Funeral Friday 8:45 a.m. to St. Mary's Church, Maidstone at 9:30 a.m. Interment Greenlawn Memorial Cemetery. Prayers Thursday at 8:15 p.m.

JUNE 27, 1973 E.F.P.

Paquette friends learned with sincere regret of the death of Harry Baston, 61 years, July 22nd, late of 2281 Springgarden Rd., Windsor, formerly of Oldcastle, and extend their deepest sympathy to his beloved wife, Dorothy, his sons, Raymond and Gary and his daughter, Dorothy (Mrs. Thomas Foxall) and 4 grandchildren.

JUNE 20, 1956

Congratulations to Mr. and Mrs. Harry Baston of Springarden Road, River Canard, former residents here, on the birth of a son, June 25th at Grace Hospital, Windsor, a brother for Dorothy and Raymond.

Chas Battersby
Lost his life on the
hump at Sn. C.R.R
Jan. 20, 1921

MAY 23, 1975

Sincere sympathy is extended to the Gordon Battersby family, of the 11th Conc. of Sandwich South, in the death of Mrs. Margaret Battersby on Saturday at Metropolitan Hospital after she suffered a stroke a week before her death. Born in Sandwich South the daughter of the late Mr. and Mrs. Adolph St. Louis, of the 10th Conc. deceased is survived by her husband, Gordon Battersby, 3 sons, Carl, Emerson and Gordon Jr., 2 daughters, Evelyn, Mrs. Wilfred O'Neil and Jeanine, Mrs. Lloyd Fields Jr. 19 grandchildren and 10 great grandchildren. A brother Frank St. Louis, of Essex and 5 sisters, Mrs. Bernard Doyle, Mrs. Albert Kemp, Mrs. Lorraine Bauer, Mrs. Lloyd Roseville, Mich. and Mrs. Ernest Antaya. Predeceasing her are 3 brothers, Wilfred, Eugene and Ernest St. Louis and 2 sisters Mrs. Beulah Landsfield and Mrs. Woodwal La Porte. Funeral was held from S.L. Kennedy Funeral Home, on Tuesday. Interment in Greenlawn Cemetery. R.I.P.

JUN. 3, 1977 E.F.P

Giants. Go see good games.

Rev. Father Edmund Battersby, age 52 years, Pastor of St. Patricks Church, Detroit, passed peacefully away in hospital on May 24. Deceased was the son of the late, Mr. and Mrs. Edmund Battersby, formerly of Pelton, Ont. He is survived by 3 brothers and 3 sisters. Taken from the Detroit Free Press staff writer - 'Its just a small plot of grass two trees and a few scattered flowers, but it symbolizes the love Cass Corridor residents feel for the priest they buried Friday morning. The little acre of green nestled between the sea of concrete and brick on Parsons St., was dedicated in memory of Rev. Edmund Battersby. their Pastor after the funeral Mass'. All the senior citizens asked among the 200 who were there to say farewell to the person who had done so much, to make their lives better. The many priests of Detroit area were on hand honoring the man they described as 'simple and dedicated to his duties'. 'Father Battersby had three families' Bishop Walter Schoemherr said, who dedicated the park and christened it'. St. Patrick's Green'. He had his own family, his brother priests and the family he found here since coming to St. Patrick's Parish. Friends and relatives here extend sympathy to Father's family.

JUNE 11, 1976 EFP

Gordon Battersby Dies

Gordon H. Battersby, aged 83 yrs., of Sandwich South Twp., passed away on Saturday.

Surviving are three sons, Carl, Essex; Emerson, Dearborn, Mich.; Gordon, Sandwich South; two daughters, Evelyn (Mrs. Wilfred O'Neil), Sandwich South; Jennine (Mrs. Lloyd Fields Jr.) Windsor; 19 grandchildren, 10 great grandchildren; also two sisters, Hazel (Mrs. Clarence Marshall), Sandwich S.; Mrs. Carmen Dawson, Windsor.

Funeral Services were held from the Stewart L. Kennedy Funeral Home, on Wednesday Rev. H. Wonfor officiating. Interment was in Greenlawn Cemetery.

4 **Deaths**

BATTERSBY — Gordon, H., 83 years, June 5, 1976 at Grace Hospital. Late of Sandwich South Twp. Beloved husband of the late Margaret Marie (nee St. Louis). Dear father of Carl of Essex; Emerson of Dearborn, Mich.; Gordon Jr., Sandwich South; Mrs. Wilfred O'Neil (Evelyn), Sandwich South; Mrs. Lloyd Fields Jr. (Jennine), Windsor. 19 grandchildren, 10 great-grandchildren. Dear brother of Mrs. Clarence Marshall (Hazel) of Sandwich South, Mrs. Carmen Dawson of Windsor. Resting at the Stewart L. Kennedy Funeral Home, 128 Talbot St. North, Essex. General service Wednesday, June 9, 1:00 p.m. Rev. H. Wonfor officiating. Interment Greenlawn Memorial Gardens.

4 **Deaths**

BATTERSBY — Gordon, H., 83 years, June 5, 1976 at Grace Hospital. Late of Sandwich South Twp. Beloved husband of the late Margaret Marie (nee St. Louis). Dear father of Carl of Essex; Emerson of Dearborn, Mich.; Gordon Jr., Sandwich South; Mrs. Wilfred O'Neil (Evelyn), Sandwich South; Mrs. Lloyd Fields Jr. (Jennine), Windsor. 19 grandchildren, 10 great-grandchildren. Dear brother of Mrs. Clarence Marshall (Hazel) of Sandwich South, Mrs. Carmen Dawson of Windsor. Resting at the Stewart L. Kennedy Funeral Home, 128 Talbot St. North, Essex. General service Wednesday, June 9, 1:00 p.m. Rev. H. Wonfor officiating. Interment Greenlawn Memorial Gardens.

JUNE. 11, 1968

NTARIO

MAIDSTONE CROSS

Sympathy is extended to the Marshall Family in the death of Mrs. Margaret Marshall, age 79 years, widow of the late George Marshall (1958) of Cleveland, Ohio. Deceased was the daughter of the late Mr. and Mrs. Henry Battersby. Deceased is survived by a son, Harry, and daughter, Grace, both of Cleveland; sister of Gordon Battersby, Mrs. Clarence (Hazel) Marshall, both of Sandwich South and Mrs. Alex W. Dawson (Carman), of Windsor. Funeral was held on Thursday afternoon from the Anderson Funeral Home, Windsor, with Rev. Donald C. Wilson officiating. Interment in Windsor Grove Cemetery.

HUNT--Stephanie Elise, 10 years, May 8, 1980 at Metropolitan Hospital. Dear daughter of Michael and Gwen Hunt (nee Battersby), 2846 Meadowbrook. Dear granddaughter of Mrs. Violet and the late Robert E. Hunt, Mr. and Mrs. Harry Battersby. Resting at **The Stewart L. Kennedy Funeral Home**, 128 Talbot St. N., Essex. Funeral service Friday at 1 p.m. Rev. Glenn Brown officiating. Cremation. In sympathy donations to the Canadian Cancer Society would be appreciated.

Maidstone.

Harry Battersby Passes

Harry R. (Bus) Battersby, 58 years, of R. 3 Maidstone, passed away on Sunday, August 5th.

He is survived by his wife Ruth (Neuert); daughters, Mrs. M. Hunt (Gwen) of Windsor, Mrs. M. Mansell (Bonnie) of Amherstburg, Barbara of Windsor; sons Donald and James, of Essex, Dean, at home; 2 grandchildren; sister Mrs. Arthur Miller (Thelma) of Essex.

Funeral services were held from the Stewart L. Kennedy Funeral Home, Essex, on Friday, to Bethel-Maidstone United Church with Rev. Glenn Brown officiating. Interment in Victoria Memorial Park.

Births

BATTERSBY — Mr. and Mrs. Harry Battersby proudly announce the birth of a baby boy. Jan. 22, 1956 at Metropolitan Hospital. Brother to Gwen, Bonny and Barbara.

BATTERSBY--The family of the late Harry (Bus) Battersby wish to express their sincere thanks for the floral tributes, cards, charitable contributions and for the many acts of love and kindness, during the loss of a loving husband, father and grandfather. Special thanks to our neighbours, Rev. Glenn Brown, U.C.W. of Betthel Maidstone United Church, Dr. Peter Kuhlmann, the pallbearers and Honorary pallbearers from the Tecumseh Legion 261. The Employee and Staff at Auto Haul-away Realeasing. Also S. Kennedy Funeral Home and staff. Your kindness and sympathy will long remain with us. - The Battersby Family.

Deaths

BATTERSBY–Harry R. (Bus), 58 years, August 5, 1981 at the late residence, RR 3, Maidstone. Beloved husband of Ruth (Neuert). Dear father of Mrs. M. Hunt (Gwen), Windsor; Mrs. M. Mansell (Bonnie), Amherstburg; Barbara, Windsor; James and Donald, Essex; Dean, at home. 2 grandchildren. Dear brother of Mrs Arthur Miller (Thelma), Essex. Resting at the **Stewart L. Kennedy Funeral Home**, 128 Talbot St. N. Essex. Funeral service Friday, at 1 p.m. at Bethel-Maidstone United Church, Rev. Glenn Brown officiating. Interment Victoria Memorial Park.

Harry R. Battersby and Ruth June Neuert were married.

BATTERSBY — Mr. and Mrs. Harry Battersby proudly announce the birth of a baby boy. Jan. 22, 1956 at Metropolitan Hospital. Brother to Gwen, Bonny and Barbara.

Deaths — Mrs. Noah Bezaire, 76; Denis Pouget, 63; Philomene Bezaire, 76; Johnathan Dennison, 92.

Marriages — Mark Barrett and Agnes Wilson; Otto Ferriss and Muriel Smith; Solomon Goulin and Adelle Renaud; Scott Iler and Mabel Brush; Wm. Grant and Bessie Garrington; Clarence Marshall and Elma Battersby and Simon McMahon and Kate Kehoe.

BATTERSBY

Aug 18, 1978

We are sorry to report that Mrs. Clarence Marshall (Hazel Battersby) has been ill for some time and is being cared for at Metropolitan Hospital. Her many friends are wishing her better health.

Births

KNIGHT–Jon, Laurie and big sister Terri are very happy to announce the safe arrival of Heather Lynn, born March 20, 1983 at Metropolitan Hospital, weighing 8 lbs. 8 ozs. Proud grandparents are Helen Battersby, Maidstone; Gordon Battersby, Tecumseh; and Dorothy and Norm Knight, Woodslee.

Congratulations to James J. Broderick, appointment as assistant executive director of Windsor Western Hospital Centre in Windsor. Jim is the son of the late Luke Broderick and wife, late Ida Battersby, formerly of Sandwich South. Jim is a graduate of Assumption High School going on to Cleveland, Ohio where he graduated as a registered nurse where he met his wife a R.N. also and later married. They have 3 children and reside on Howard Avenue, Windsor. He also has a masters degree in Health Administration from the University of Ottawa. He is also serving on the executive of the Ontario Hospital Asso. District One. Continued success from all your friends in this vicinity.

Congratulations to James J. Broderick, appointment as assistant executive director of Windsor Western Hospital Centre in Windsor. Jim is the son of the late Luke Broderick and wife, late Ida Battersby, formerly of Sandwich South. Jim is a graduate of Assumption High School going on to Cleveland, Ohio where he graduated as a registered nurse where he met his wife a R.N. also and later married. They have 3 children and reside on Howard Avenue, Windsor. He also has a masters degree in Health Administration from the University of Ottawa. He is also serving on the executive of the Ontario Hospital Asso. District One. Continued success from all your friends in this vicinity.

June 7, 1978 w.s.

Hospital appointment

Battersby

James Broderick was appointed assistant executive director of Windsor Western Hospital Centre this morning.

The Windsor-born registered nurse has been director of clinical services and planning manager since coming to the hospital in 1970.

He also has a masters degree in health administration from the University of Ottawa.

He is currently serving on the executive of the Ontario Hospital Association, District One.

Walter Gilhula, aged 21 years, James Battersby, aged 18 and Francis W. Battersby, aged 21, all of Sandwich South, were instantly killed near Pelton, by a WE & LS Railway Car. Two other boys with them, James Dennison and Charles Battersby, were not walking on the tracks.

Fifty Years Ago

Items Culled from Essex Free Press Files of November 6, 1908

Walter L. Gilhula, aged 21; James Battersby, aged 18, and Francis Battersby, aged 21, all were killed near Pelton while walking down the W. E. & L. S. railway tracks, when run down by a W. E. & L. S. car. Two companions, James Dennison and Charles Battersby, escaped.

Jas. Battersby Dies

James A. Battersby, 73 years, a lifelong resident of the 11th concession Sandwich South, died Sunday at his home, after an illness of six weeks.

Deceased had taken an active part in municipal affairs of the Township, being on the Sandwich South Council for 14 years, and served several years on the School Board, S.S. 2. He was also on the board of directors for the Essex and Kent fire insurance.

Surviving are his widow, Mara (nee Watson); a son, Harry, at home; a daughter (Thelma) Mrs. Arthur Miller, Essex; seven grandchildren; three sisters, Mrs. George Marshall, Cleveland, Ohio, Mrs. Alex Dawson, Port Credit, Mrs. Clarence Marshall, Sandwich South; and a brother, Gordon Battersby, Sandwich South.

The funeral was held on Wednesday from the S. L. Kennedy Funeral Home, Essex, at 2 p.m.

Burial was in the North Ridge Cemetery.

June 7, 1968

Besides Larry Quinlan and Charles Doyle whom we congratulated last week in receiving their B. A. Degrees, we'd like to extend our congratulations to James Brown, B. A. husband of the former Sharron McAuliffe and to James J. Broderick, of Windsor, who received his B. Sc. N. Jim is the son of Mr. andMrs Luke Broderick, the latter being the former, Ida Battersby, formerly of Pelton. Much success is the new careers of these four fine young men.

Mrs. Edward Quinlan, mother of Larry entertained at dinner and reception for her son. Rev Fr. Chris Quinlan, of St. Joseph Stratford, Ont. was home along with her other son Paul and all the daughters and their husbands Rev. Fr. Chris has received his new appointment to St. Clare's Church, Windsor. It will be nice having Father so close to home as well as Rev. Fr. Marcel LeBeouf, who has been in Simcoe and now is appointed to St. Therera's, Windsor.

Aug 9, 1968 – Mrs Luke Broderick (Ida Battersby) daughter of late Mr & Mrs. Wm. Battersby (Ellen Dennison) who lived on the Pelton Rd (7th conc.). Mrs. Battersby was well known being on the Sand. S. Council for years. Burial in St. Alphonsus Cemetery, Windsor

MAR. 17, 1971

John J. Battersby, age 78, son of the late William Battersby, councillor for years for Sandwich South and Mrs. Battersby of the 7th Concession, was hit by a car on No. 2 Highway near Pillette Road on March 8th and passed away suddenly. Funeral was held from Windsor Funeral Home on Monday morning to St. Christopher's Church at 9 o'clock. Burial was in St. Alphonsus Cemetery. Deceased is survived by four sisters, Miss Marie and Miss Bella Battersby and Ida, Mrs. Luke Broderick, all of Windsor and Laura, Mrs. Edgar J. O'Brien, of Detroit. Predeceased are two sisters, Mrs. Michael O'Keefe and Irene and three brothers, Joseph, William and Charles.

Everton Irwin purchased the John Battersby farm of 77 acres, 6th Con., for $5,000.

AUG 18, 1986 W.S

KNIGHT --Jon and Laurie (nee Battersby) are very pleased to announce the safe arrival of a son, Daniel Jonathan, born Wednesday, August 13, 1986 at Metropolitan Hospital, weighing 8 lbs., 10 ozs. A little brother for Terri and Heather. Happy grandparents are Helen Battersby, Maidstone; Gord Battersby, Maidstone; Dorothy and Norm Knight, Woodslee.

KNIGHT --Jon and Laurie (nee Battersby) are very pleased to announce the safe arrival of a son, Daniel Jonathan, born Wednesday, August 13, 1986 at Metropolitan Hospital, weighing 8 lbs., 10 ozs. A little brother for Terri and Heather. Happy grandparents are Helen Battersby, Maidstone; Gord Battersby, Maidstone; Dorothy and Norm Knight, Woodslee.

KNIGHT--Jon and Laurie (nee Battersby) are very happy to announce the safe arrival of their first born, a daughter, Theresa Anne (Terri), weighing 9 lbs. on Wed. April 22, 1981 at Metropolitan Hospital. First grandchild for Helen Battersby, Maidstone; and Gordon Battersby, Tecumseh; and 3rd grandchild for Dorothy and Norm Knight, Woodslee. Great grandchild for Karl Doster, Russell Woods; Clifford Knight, Woodslee; Madeleine Wallace, Ruscom.

Mrs. James Battersby Dies

Mrs. Mara Frances Battersby, widow of James Battersby, died in Metropolitan Hospital on Tuesday, at the age of 76 years. Deceased was born in Sandwich South and has lived here all here life. Her husband predeceased her in 1958, he being a well known farmer and director of Essex and Kent Insurance and a Councillor for Sandwich South for many years. Left to mourn her passing is a daughter, Thelma, Mrs. Arthur Miller, of Essex; a son (Bus) Harry, of R.R. 3, Maidstone; a sister, Jessie, Mrs. Edward Banwell, of Roseland; 8 grandchildren. Funeral from the Kennedy Funeral Home on Thursday at 2 p.m., Rev. H. W. Hyland officiating. Interment beside her husband in North Ridge Cemetery. R.I.P.

Oct 1st. 1965 - Mrs. Mara Frances Battersby, widow of Jas Battersby died in Met. Hospital at age 76 years. Born in Sand. South - lived here all her life. Her husband predeceased her in 1958, he being a well known farmer and Director of Essex + Kent Insurance and a Councillor for Sand. South many years. Survived by 1 daughter Thelma, Mrs. Art Miller of Essex and 1 son "Bus" Harry of R.R.3. Maidstone, a sister Jessie, Mrs. Ed. Banwell of Roseland and 8 grandchildren. Funeral from Kennedy Rev. H.W. Hyland offiecating. Interment in North Ridge Cemetery.

Deaths

BATTERSBY—Mara Frances, 76 years, Oct. 5, 1965, at Metropolitan Hospital. Late of RR 2 Maidstone. Wife of the late James (1958). Dear mother of (Thelma), Mrs. Arthur Miller, Essex and Harry (Bus), RR 3, Maidstone. Sister of (Jessie), Mrs. Ed. Banwell of Roseland; 8 grandchildren. Resting at the Stewart L. Kennedy Funeral Home, 128 Talbot St. N., Essex, where services will be held Thursday Oct. 7 at 2 p.m., Rev. H. W. Hyland officiating. Interment Northridge Cemetery.

4 **Deaths**

BATTERSBY — Margaret, May 17, 1975 at Metropolitan Hospital. Late of 11th Con., Sandwich South. Beloved wife of Gordon Sr. Dear mother of Carl, Essex; Emerson, Dearborn, Mich.; Gordon Jr., Sandwich South; Mrs. Wilfred O'Neil (Evelyn), Sandwich South; Mrs. Lloyd Fields Jr. (Jennine), Windsor. 19 grandchildren, 10 great-grandchildren Sister of Mrs. Bernard Doyle and Mrs. Albert Kemp, Mrs. Lorraine Bauer, Mrs. Lloyd Cornelius, all of Roseville, Mich.; Mrs. Ernest Antaya, River Canard; Frank St. Louis, Essex. Three brothers and two sisters deceased. Resting at the Stewart L. Kennedy Funeral Home, 128 Talbot St. N., Essex. Funeral service Tuesday, May 20 at 1:00 p.m. Rev. Gordon R. Geiger officiating. Interment Greenlawn Memorial.

BATTERSBY—Marie, March 3, 1973, of 435 Dougall Ave. Dear sister of Mrs. Laura O'Brien, Detroit. Will rest at Janisse Brothers Funeral Home, 1139 Ouellette Ave. after 2 p.m. Sunday. Funeral Tuesday, 9:30 a.m. to St. Alphonsus Church at 10. Interment St. Alphonsus Cemetery. Prayers Monday, 8 p.m. Deceased was a member of the C.W.L., Altar Society, Third Order of St. Francis, Happy Death Society, the League of the Sacred Heart and the Legion of Mary.

JUN. 8, 1984 E.F.P

IN MEMORIAM

BATTERSBY — In loving memory of a dear mom and dad who passed away, Margaret May 17th, 1975 and Gordon, June 5th, 1976.

We often think of bygone days
When we were all together
The family chain is broken now
But memories live forever.
For us they have not gone away
Nor have they travelled far
Just entered God's eternal home
And left the door ajar.

Always loved and remembered by Evelyn, Carl, Emmerson, Gordon, Jeannine and families.

JUN. 3, 1983 E.F.P.

IN MEMORIAM

BATTERSBY — In loving memory of our dear Mom and Dad, Margaret who passed away May 17th, 1975 and Gordon, June 5th, 1976.

What would we give
If we could say Hi Mom and Dad
In the same old way
To hear their voices
To see their smiles, to sit and chat with them awhile
But since that special dream of ours.
Can never come true
We're grateful for the years we had a wonderful Mom and Dad like you.

-Sadly missed and lovingly remembered by your family, Evelyn, Carl, Emerson, Gordon, Jeannine and families.

JUNE. 9, 1978

IN MEMORIAM

BATTERSBY - In loving memory of our dear parents, Margaret who left us May 17, 1975 and Gordon, June 5, 1976.

A tribute of love and remembrance,
To parents we'll never forget
Their memory to us is a treasure
Their loss a lifetime regret
The sweet sound of their laughter
The sunshine of their smile
These are the memories we treasure
And think of all the while.

-Lovingly remembered by their family.

JUNE 9, 1985 E.F.P.

IN MEMORIAM

BATTERSBY — Treasured members of a dear mom and dad, Margaret May 17th, 1975 and Gordon, June 5th, 1976.

In the quiet of the evening
We sit and think of you
Turning back a book of memories
Of things we used to do.
And as we turn the pages
Our eyes are dim with tears
In knowing we have the memories
But can't turn back the years.

-Always loved and remembered by your family, Evelyn, Carl, Emerson, Gordon, Jeannie and families.

E. & P. May 11/73

Arthur Miller Dies

Arthur Emerson (Dusty) Miller, age 55 yrs. died quite suddenly in W.D.&E. Hospital on Wed. afternoon of last week after being hospitalized only two days; however he had been in ill health for some time, having undergone major surgery only a few months ago.

Art was, possibly the all time All-Star first baseman in Essex County Baseball. He played at the same time as Hank Biasetti of Windsor, who made the big leagues with the old Philadelphia Athletics, but remained only a short time.

Art, in this writer's opinion was a better all round first baseman than Biasetti.

After leaving school he joined Bruce Philpott & his son George as a salesman for Philpott's Bread and continued on with Western Bakery after that firm purchased the bakery from the Philpotts. In all he had worked in the plant for over 35 years.

He was always sports minded - was a member of Essex Recreation Committee and an ex Councillor of Essex.

Surviving are his widow, the former Thelma Battersby; two sons Robin + Mark; a

Oct 27, 1967 - Ray Battersby age 66 yrs born in Sand. South son of late John Battersby and Sarah McCarthy died Oct. 20th. Survived by wife Mary, one son one daughter. Interment St. Alphonsus Cemetery Windsor.

Oct 27, 1967

Ray Battersby age 66 yrs. born in Sandwich South, the son of the late John Battersby and Sarah McCarthy, passed away on Oct. 20th. Surviving are his wife Mary, a son John and a daughter Beverly, Mrs. Earl Smith both of Windsor. Dear brother of Edward and Mrs. Chas. (Polly) Hogg both of Detroit and Mrs. Reginald (Ann) Searles of Harrow. Funeral Monday at 10 o'clock at Holy Name of Mary Church. Interment in St. Alphonsus Cemetery. Deceased was an uncle of Father Jones and Father Edward Battersby both of Detroit.

MAR 15, 1968

Charles Hogg, 74 years old, passed away on Wednesday morning following a lingering illness at Botsford Hospital, Farmington. Survived by his wife the former Polly Battersby. Funeral will be held Saturday afternoon from the Anderson Funeral Home, Windsor. Interment in Heavenly Rest Cemetery.

THE ESSEX FREE PRESS — March 9, 1973 — 7

passed away on March 3rd at Hotel Dieu after a short illness. Born in Sandwich South the daughter of the late Mr. and Mrs. William Battersby (Dennison) she is survived by one sister, Mrs. Laura O'Brien of Detroit. Predeceasing her were four brothers, Charlie (Jan. 20, 1920), John, Joseph and Francis (one of the boys killed at Pelton Tower by the W.E. & L.S. R.R.) and five sisters, Belle, Irene, Margaret, Ida, Mrs. L. Broderick and Catherine (Kate) Mrs. Michael O'Keefe. Funeral was held from Janisse Funeral Home on Tuesday morning to her Parish Church, St. Alphonsus. Deceased was a faithful member of the C.W. League, Altar Society, Third Order of St. Francis, Happy Death Society, the League of the sacred Heart and the Legion of Mary. Interment in St. Alphonsus Cemetery.

3.

daughter Leanne; one grandson; his mother, Mrs. Frances Miller and a brother Maxwell all of Essex. His father the late Frank (Cop) Miller died in 1957.

Funeral services in charge of the Stewart L. Kennedy Funeral Home were held in St. Paul's Anglican Church on Saturday, Rev. R. M. Dobson officiating. Burial in Victoria Memorial Cemetery.

-1.

Oct. 28, 1960

Fire destroyed the house, barn and sheds, with all contents, on the William Battersby farm, Peter Kasapchuk, tenant, on the 7th Con. Sandwich South.

Peter Manley - 3rd grandchild for Roger + Lori Bauer of Walker Rd. Oldcastle + Great Grandson of Roy + Laura

OLDCASTLE

On Sat., Sept. 27, 1986, Mr. and Mrs. Roger Bauer of Oldcastle, Ont., celebrated their 25th Wedding Anniversary at the home of their daughter Lisa and son-in-law David Turner of LaSalle. In attendance were daughter and son-in-law Mr. and Mrs. David Turner, daughter Elizabeth, son Matthew, Mr. and Mrs. Richard (Lori) Wright, sons Danny and Peter, sons Chris and David Bauer, Mr. and Mrs. Don Turner, Mr. and Mrs. Laurence Pieschke and many friends.

TURNER – David & Lisa (nee Bauer) are proud to announce the safe arrival of their son, Matthew David, on July 7, 1986, weighing 8 lbs. 4 ozs. Brand new brother for Elizabeth. New grandson for Don & Thelma Turner and Roger & Carol Bauer. Great-grandson for Elsworth & Marita Brusseau, Larry & Ethel Pieschke and Helen Happy.

WRIGHT--Richard and Lori would like to thank God for the gift of Peter Manley, 7 lb 5 oz baby brother for Daniel Richard, born at St. Joseph's Hospital London, Thursday Nov. 28. Third grandchild for Roger and Carol Bauer. Tenth grandchild for Peter and Marjorie Wright. Great-grandchild for Lawrence and Ethel Pieschke and Helen Happy.

Wright - Richard + Lori (nee Bauer) arrival of Daniel Richard Feb. 20, 1974 at Grace Hospital weighing 7 lbs. 13 oz. First grandchild for Carol + Roger Bauer. 8th for Marjorie + Peter Wright. First great grandchild for Ethel + Lawrence Pieschke and 5th for Helen Happy

TURNER (BAUER) --David and Lisa thank the Lord for a special little boy, Philip Donald, 8 lbs. 15 oz. on March 4, 1988. Waiting at home are big sister, Elizabeth and big brother, Matthew. Proud grandparents, Roger and Carol Bauer and Donald and Thelma Turner. Great-grandparents Lawrence and Ethel Pieschke, Helen Happy and E.O. Brusseau. Looking from heaven, Marrita Brusseau. Special thanks to Dr. R. Bourke and the wonderful staff at Grace.

TURNER--David and Lisa (nee Bauer) thank God for precious Elizabeth Carol, born June 22, 1984 at Grace Hospital weighing 7 lbs. 14 ozs. Second grandchild of Roger and Carol Bauer. Eighth grandchild of Donald and Thelma Turner. Second great grandchild of Ethel and Lawrence Pieschke. Sixth great grandchild of Helen Happy and twenty-fifth great grandchild of Elsworth and Marritta Brusseau.

Wright - Richard + Lori would like to thank God for the gift of Peter Manley, 7 lbs. 5 ozs. baby brother for Daniel Richard born at St. Joseph's Hospital London, Thurs. Nov. 28, 1985. Third grandchild for Roger and Carol Bauer; Tenth grandchild for Peter and Marjorie Wright. Great grandchild for Lawrence and Ethel Pieschke and Helen Happy.

(Bauer)

JAN. 14, 1983

Sincere sympathy to Mrs. Roger Bauer and family in the passing of her dear father George Happy at Hotel Dieu Hospital on January 7th at the age of 85.

JAN 14, 1983

Sincere sympathy to Mrs. Roger Bauer and family in the passing of her dear father George Happy at Hotel Dieu Hospital on January 7th at the age of 85.

Sept. 15, 1933 S.J.P.
Albert Beahan
Monica Beahan
Entrance from St. Marys R.C. School No. 7

MAR 11, 1954

We are pleased to report that Albert Beahan was able to be brought home from Hotel Dieu and is feeling better.

OCT 24, 1974

Albert Beahan and sisters Misses Lyola and Rosemary Beahan have returned from a delightful motor vacation as far as Quebec City, also staying Montreal and Toronto.

Miss Bessie Beahan graduated as a nurse from Hotel Dieu Hospital, Windsor in June class of 1935. She was the valedictorian of the class

JUNE 22, 1960

Lt. Col. "Sam" Newman and Mrs. Newman (Bessie Beahan) and sons Billy and Bobbie arrived last week from San Bernadino, Calif., to spent some time with Mrs. Con Beahan and family. Lt. Col. has been retired from the U. S. Air Force and his friends and relatives wish him many years of good health and happiness.

JUNE 13, 1956

MAIDSTONE CROSS

Lt. Col. Sam Newman and wife the former Bessie Beahan and son arrived last week from New York where they had disembarked off the Liner bringing them from three years abroad. While abroad they visited most all the countries, including Africa, outside the Iron Curtain. Lt. Col and Mrs. Newman and son will now make their home in California, as he is attached to the U. S. Army, after a few weeks visit with Bessie's mother, Mrs. Con Beahan and family.

BEAHAN

APRIL 27, 1956

MAIDSTONE CROSS

Cornelius Beahan passed away peacefully at his home on No. 3 Highway on Thursday evening, April 19th, after a six months' illness. Mr. Beahan was one of Sandwich South's most highly respected citizens, having been born here 89 years ago last January. Deceased had been employed by the railway in his early years as a fencer and retired from farming 15 years ago. He was married to Elizabeth Robinson, who is left to mourn his passing as well as two sons, Francis, of Windsor, and Albert at home; and five daughters, Julia, R.N., (Mrs. Duncan Campbell, Riverside; Bessie, R.N., Mrs. Samuel Newman), now stationed in Germany; Monica, (Mrs. Ernest St. Louis), Windsor; Lyola and Miss Rosemary, R.N., at home; also five grandchildren. Funeral was held on Monday morning from Marcotte's Funeral Home to St. Mary's Church. Interment in St. Mary's Cemetery. The pallbearers were Ray Battersby and his son John, Robert Hergott and three of his nephews Archie Beahan, and Jim Beahan's two sons.

JUNE 26, 1959

Mrs. Con Beahan suffered a stroke on Friday and was taken to Hotel Dieu. Her condition remains about the same. Her sister, Miss Mayme Robinson R. N., who suffered several heart attacks remains the same in Hotel Dieu.

APRIL 27, 1962

Two of Sandwich South's elder residents passed away this week after long illness.

Mrs. Cornelius ("Con") Beahan passed away at her home on No. 3 Highway following a long illness.

Funeral services were held Monday morning at St. Mary"s Roman Catholic Church at Maidstone.

JAN 20, 1899 E.F.P

Died - Mrs. Denis Beahan of Sandwich South.

FEB. 25, 1898

Con. Beahan purchased a farm next to Geo. Wright in Ward 4, Sandwich South.

MAY 12, 1961 E.F.P

JAN 13, 1956

We are sorry to report that Con Beahan suffered an embalism and is being cared for by his daughters at his home. Sandwich South's grand old man will be 89 years old this Friday the 13th and his many friends are wishing him many happy returns on this his birthday.

Deaths

BEAHAN—Cornelius, 89 years, passed away at his residence, No. 3 Highway, Maidstone, April 19, 1956. Beloved husband of Elizabeth. Dear father of Francis, Windsor; Albert, at home; Mrs. Duncan Campbell (Julia), Riverside; Mrs. Sam Newman (Bess), Germany; Mrs. Ernest St. Louis (Monica), Windsor; Miss Rose Mary, Lyola, at home; five grandchildren. Resting at Marcotte Funeral Home, 870 Wyandotte St. E. Funeral Monday, April 23, at 9:30 a.m., from the funeral home to St. Mary's Church, Maidstone, at 10 a.m. Interment in St. Mary's Church Cemetery. Prayers evenings at 8:30.

APRIL 27, 1962

Mrs. Connelius Beahan Passes

Mrs. Connelius Beahan passed peacefully away at her home on No. 3 Highway, on Holy Thursday, April 19th after a three year illness, six years to the day her late husband, died. Mrs. Beahan was born on the 8th concession of Sandwich South, on September 23rd, 1881, the eldest daughter of the late Michael Robinson and Mary Fahey and has resided here all her life. She was a devout member of St. Mary's Parish and belonged to the League of the Sacred Heart, Altar Society and Catholic Women's League. The latter were honorary pallbearers at her funeral. Mrs. Beahan's beloved daughters had given her round the clock care for the many months of her illness. Left to mourn her passing are two sons, Albert, at home, and Francis, of Windsor; five daughters, Julia (Mrs. Duncan Campbell, R.N., of Riverside; Bessie (Mrs. Sam Newman, R.N.), of Waco, Texas; Monica (Mrs. Ernest St. Louis), of Windsor; Lyola and Rosemary, R.N., at home; eight grandchildren, two brothers, John, of Windsor; Michael, of 8th concession; 4 sisters, Nellie, (Mrs. Edward Hurley), Miss Mayme Robinson, R.N., Josephine Robinson, Rose (Mrs. George Hergott), all of Maidstone. Funeral was held Monday morning from Marcotte Funeral Home to St. Mary's Church at 10 o'clock. The pastor, the Rev. Fr. J. A. Mackesy, officiating. Burial beside her husband in the family plot. Rev. Mon. Langlois, Dean of Essex County, recited the Rosary on Good Friday night. The pallbearers were Ralph Sexton, Robert Hergott, Neil Mullins, Archie Beahan, Ray Battersby and Mr. Fowler.—R. I. P.

Pioneer Personalities - Families -

Jan. 13, 1956 - Cornelius Beahan suffered an embalism and is being cared for by his daughters at his home. Sandwich South's grand old man will be 89 years old this Friday the 13th of Jan.

AUG 7, 1908

Mr. and Mrs. Dennis Beahan of Maidstone Cross celebrated their 20th wedding anniversary.

JULY 16, 1971

Sincere sympathy is extended to Duncan J. Campbell, of Hwy. 3, in the loss of his two brothers, William, of Noranda, Quebec, who died June 14th and Colin, of Detroit, who passed away July 5th. Mr. and Mrs. Campbell (Julia Beahan, R.N.) attended both funerals.

JULY 30, 1954

The banns of marriage were published in St. Mary's Church on Sunday for the first call for Miss Julia Beahan, R. N., daughter of Con Beahan and Elizabeth Robinson and Duncan Campbell, of Windsor. The wedding to take place at St. Mary's Church, August 14th.

Miss Alicia Tweedale will entertain this Thursday evening at her home in Essex honoring Miss Julia Beahan with a miscellaneous shower.

JAN 14, 1974. E.F.P

Julia and Duncan Campbell entertained the 1934 Graduating Class of Hotel Dieu Hospital at their home, on Hwy. 3 on June 1st, 1974. Many fond memories of "Good old days" were recalled when nurses worked 10 hours a day with a half-day off and never a weekend. Those present were: Reverend Sister Piche, Hotel Dieu; Dr. and Mrs. G. George, Tecumseh; Mr. and Mrs. H. Gallaway, Stratford; Mr. and Mrs. J. Ouellette, Belle River; Mrs. Ida Renaud, Windsor; Mr. and Mrs. W. Ouellette Amherstburg; Mr. and Mrs. W. Wigle, Oldcastle; Mrs. W. Kehl, Mt. Clements, Mich. A good time was had by all and many more happy celebrations are wished for the class.

JULY 1, 1955

MAIDSTONE CROSS.

Among the large graduating class of Hotel Dieu, last week, were Miss Julia Quinlan, daughter of Mr. and Mrs. Emmett Quinlan, who entertained after the exercises with a reception at their home, and Miss Veronica Campbell, daughter of Mrs. John Campbell and the late Mr. Campbell, was entertained at a turkey dinner at the home of her grandmother, Mrs. John O'Keefe, on 98 Highway, by her uncle and aunt, Mr. and Mrs. Patrick Larkin. Congratulation, girls A long and happy career.

MAY 11, 1934

Among graduates of Hotel Dieu School of Nursing were Julia Beahan, Maidstone and Mabel Dunn, Woodslee.

AUG 20, 1954

FREE PRESS, ESS

MAIDSTONE CROSS

On Saturday morning, at St. Mary's Church, a lovely wedding was solemnized by Rev. Fr. J. A. Jordan, who also sang the nuptial mass for Miss Julia Beahan, R.N., daughter of Mr. and Mrs. Con. Beahan, and Duncan Campbell, of Windsor. A dinner and reception followed at the bride's home, on No. 3 Highway, for relatives and friends. The many friends of Mr. and Mrs. Campbell wish them much happiness and long life.

MAY 12, 1961

Lightning on Saturday evening, when the terrific electric storm 'hit' this vicinity, struck the Beahon telephone, beside the bed-ridden Mrs. Con Beahon. The lights went out, fire running along the baseboard, and the electric-inflated mattress that Mrs. Beahon rests on, all led to confusion and distress of the Beahon family. Thank God no injuries were received.

JUNE. 3, 1977

Mrs. William Beahan, the former Margaret Trautman, age 86 years, passed away May 28th late of 1631 Riverside Dr., East, Windsor. Her husband William Beahan predeceased her. Dear mother of William of California. Donna Maria, Mrs. Harold Gunning of Edmonton, and several nieces and nephews. Years ago the Beahans lived on the Edward McHugh Farm on No. 3 Hwy. and County Rd. 19. Funeral was held on Wed. morning from Marcotte Funeral Home to Sacred Heart Church. Interment in St. Alphonsus Cemetery. A brother Anthony Trautman of Essex Nursing Home also survives.

Miss Lyala and Miss Rosemary Beahon, R.N., will leave this weekend for a six weeks motor trip trough the southern states. While away they will visit with their sister Bessie and her husband and son in San Berandino, California. Apr. 26 /57

MAR. 18, 1977 EF.P.

Ernest St. Louis of Windsor was honoured at a Retirement Party at Bell Telephone Co. of Canada on Thursday evening, and a family party and on Friday Ernie and his wife, the former Monica Beahan, left on a vacation trip to Hawaii.

BEAUDETTE

JULY 8, 1983 EF.P

CARD OF THANKS

We wish to express our sincere thanks and appreciation to our family, friends and relatives for their prayers, cards, gifts and best wishes on the occasion of our 40th wedding anniversary. Special thanks to our children and grandchildren who prepared a surprise party for us at St. Ignatius Hall. Also thanks to Father Ruth who celebrated the Mass at which we renewed our marriage vows. The thoughtfulness of all of you will never be forgotten. We will remember you all in our prayers.

James (Cy) and Helen Beaudette

JULY 12, 1968

Mr. and Mrs. J. C. Beaudette wish to thank all those so kind as to send best wishes on the occasion of their 25th wedding anniversary June 29th. Paul and Tim Beaudette served the Mass of Thanksgiving which was offered by Fr. Fogarty. A buffet luncheon followed at the Aberdeen Hotel, Essex. Friends and relatives gathered at the Beaudette home in the afternoon to make it a memorable day for Cy and Helen. Unable to be present for the occasion Corporal Rick Beaudette called his parents from Ottawa where he is on duty at the Parliament Buildings with the 1st Canadian Guards. Rick recently passed his NCO exams. In London on July 2nd to attend the Religious Profession and Reception of Sister Mary Richard (Peggy Beaudette) in Immaculate Conception Chapel were Mr. and Mrs. Stanley Garrod. Mrs. B. Beaudette. Mr. and Mrs. Grant Garrod and Alice, Mr. and Mrs. J. C. Beaudette, Paul, Tim and Donna.

Cyril J. Beaudette graduated from D.I.T. College in Detroit Wed. eve June 11, 1952

JULY 7, 1961

Paul Beaudette, son of Mr and Mrs. "Cy" Beaudette was injured on Monday while delivering papers for his brother Richard. He rode his bike into a car at No. 3 and 114 Highways. Paul is home from the hospital and well but the bike broken.

JULY 5, 1968

The Jas. Cyril Beaudette family were at St. Joseph's Mother House, London on Tuesday to see their daughter Peggy, Sister Richard receive her vows. Also, the Ralph Sexton family were there too, to see their daughter, Elizabeth, Sister Ralph, receive her vows.

Sister St. Timothy (Elaine Flood) spent three days with her parents, Mr. and Mrs. Donald S. Flood and family, this week, before going to London for her summer vacation.

SEPT. 11, 1970

Congratulations to Mr. and Mrs. Paul Beaudette on their marriage at Holy Name Church, Essex, on Saturday, August 29th. A reception followed at I.O.O.F. Hall, Essex. The bride is the former Sharon Lynn Pastorius, daughter of Mr. and Mrs. Gordon Pastorius and the groom is the third son of Mr. and Mrs. Jas. C. Beaudette, of Essex, formerly of here. The maid of honour was Linda Cousins and best man was Bernard Collins Jr. The young couple will reside in Essex after a Muskoka honeymoon.

AUG 1, 1975 EFP

This community was saddened on hearing of the death of Paul Francis Beaudette of Columbia Court Apts., Windsor, on Thursday. Born here July 5, 1950, third son of Cyril J. Beaudette and Helen Garrod, R.N. He had lived on Hwy. 3, Kerr Subdivision, until his marriage six years ago to Sharron Lynn (Pastorius) of Essex. Bereaved are his wife, 5 yr. old daughter, Carrie and 18 month old son Craig, parents, Mr. and Mrs. C.J. Beaudette, of Hwy. 3, R. 1 Essex, dear brother of James (Jay), Westland, Mich.; Richard, Victoria, B.C.; Timothy, Essex; sisters Donna at home and Peggy Sister Margaret Ann, S.S.J. of Belle River; loving grandmother Mrs. Jas. Beaudette, Windsor and grandparents, Mr. and Mrs. Stanley Garrod, Essex; Son-in-law of Mr. and Mrs. Gordon Pastorius, Essex. Funeral was held Saturday morning from S.L. Kennedy Funeral Home to Holy Name of Jesus Church at 10 o'clock. Rev. Fr. Mulkern officiated at the Requiem mass and graveside service in Heavenly Rest Cemetery. R.I.P. The pallbearers were six friends, Bernard Collins, Douglas Sweet, Gordon Andre, Douglas Myles, Lawrence Gulliver and Ted Menera, owner of Veteran Cab, No. 53, of Windsor who drove the pallbearers. Visiting priests at the mass were Rev. Fr. A.P. Marentette, St. Mary's Father Pare St. Martin De Poires, Windsor and Father Rivard of Belle River.

OCT 12, 1956

C. J. Beaudette had the misfortune to have his car smashed on No. 3 Highway on his way to work Thursday morning when the weather was foggy.. Mr. Beaudette was involved in a slight accident and drove his car off the highway on the boulevard, when a Keystone dump truck loaded with gravel had mechanical trouble with his steering gear and plowed into the car. The truck upset but luckily no one was injured.

Cyril J. Beaudette - Helen Garrod R.N. Hwy 3 R.R.1 ~~Maidstone~~ Essex, brother James (Jay) Richard Timothy - Sisters Donna, Peggy, Sister Margaret Ann S.S.J. They were married 40 yrs on July 1943 Reception at St Ignatius Hall ~~Hall~~ Essex by their children and grandchildren.

JUNE. 6, 1952

RIVERSIDE.

Congratulations to Cyril J. Beaudette, who will graduate from the D. I. T. College, in Detroit, on Wednesday evening, June 11th.

JUN. 10 1966

MAIDSTONE CROSS

The banns of marriage were published in St. Mary's Church on Sunday for James Stanley Beaudette, son of James Cyril Beaudette and Helen Garrod, of St. Mary's Parish and Patricia Mary Sylvester, of St. Paul's Church, Windsor; and Kenneth Byrne, of St. Gregory's Parish, St. Clair Beach, and Marie Rose St. Louis, daughter of Wilfred St. Louis and Veronica St. Pierre.

Those young people planning marriage between now and October are asked to attend the Pre Cana Conferences to be held in John 23rd Centre, 439 Goyeau St., Windsor, on June 19th, 21st, 23rd and 26th. These Conferences are most beneficial.

JUNE 1, 1964

Congratulations to Mr. and Mrs. James Stanley Beaudette (Patricia Sylvester) whose marriage took place at St. Paul's Church, Windsor. on Saturday. Reception followed at K. of C. Hall, Sandwich West. And to Mr. and Mrs. Kenneth Byrne (Marie Rose St. Louis, daughter of Mr. and Mrs. Wilfred St. Louis) whose marriage took place at St. Mary's Church on Saturday. Rev. Fr. McNabb remaining over for the ceremony.

JUNE 21, 1963

Congratualtions to James Beaudette, son of Mr. and Mrs. J. Cyri Beaudette, who was among those graduated from Assumption High School at Cleary on Sunday. His parents entertained for him after the exercises.

OCT. 9, 1964

Congratulations to Jay Beaudette on winnnig a $450 Chrysler Scholarship to University of Windsor.

MAY 27, 1967

James Beaudette
Maidstone

NOV. 17, 1961 EFP

HOCKEY

Sandwich South Green Hornets will face-off against Essex, Friday evening at 8 p.m., at the Essex Arena. Last week's game against Harrow ended in a 3 all tie. Jay Beaudette was in the net. Goals were scored for the Hornets by Ken Gignac, assisted by Dave Brindley; Jim Wilson, unassisted. and by Jin Flood. assisted by Danny Hebert.

APRIL 22, 1977 E.F.P

Mr. and Mrs. Tim Beaudette and daughter Christina have returned to their home in Whitehorse, Yukon Territory after spending two weeks with their parents, Mr. and Mrs. Abe Lester of Gesto and Mr. and Mrs. James C. Beaudette of Essex. They also visited with other relatives and friends in the area.

MAY 28, 1965 EFP

Miss Peggy Beaudette and Miss Elizabeth Sexton spent the weekend in London at a Retreat at St. Joseph's Convent.

Richard Beaudette, of Picton, Ont., spent the long week end with his parents, Mr. and Mrs. J. Cy. Beaudette.

On Saturday, August 23rd, Cpl. and Mrs. Richard A. Beaudette arrived in Maidstone to spend a few days with friends and relatives. Saturday evening Mr. and Mrs. Grant Garrod enertained the young couple at the Aberdeen Hotel, Essex, and surprised them with the appearance of some of Rick's old friends from the village. Sunday Mr. and Mrs. J. C. Beaudette held a family reunion; Sister Mary Richard (Peggy Beaudette) was home from London for the occasion. Jay and Pat Beaudette, of Windsor. also entertained for Rick and Joyce at the Viscount Hotel on Monday evening. The happy young couple left Tuesday for Edmonton, Alberta, where Joyce will resume her duties at University Hospital and Rick will take up his duties at Canadian Forces Base. Camp Griesbach, Edmonton.

AUG 29, 1969

ESS, ESSEX, ON

Beaudette-Burwell Nuptials

The Lady of Perpetual Help Chapel, Canadian Forces Base, Moose Jaw, Sask., was decorated with bouquets of yellow and bronze mums for the 4:30 p.m. ceremony, on August 16th, which united in marriage Joyce Louise Burwell and Richard Allen Beaudette, both of Edmonton, Alta. Father R. G. Guibmin officiated.

The bride is the daughter of Mr. and Mrs. C. A. Burwell, of Moose Jaw, and the groom is the son of Mr. and Mrs. J. C. Beaudette, of Maidstone, Ont.

Given in marriage by her father the bride chose a full length gown of daisy lace with a satin bow. Her floor length train was of daisy lace trimmed with satin. Her headpiece was of seed pearls formed to resemble petals from which fell a nylon tulle chapel length veil.

She carried a bouquet of yellow roses and bronze mums.

Her attendants were her sisters Mrs. Paul Clifford, of Calgary, as matron of honour and Carla Burwell, of Moose Jaw, as bridesmaid.

Tom Goulet and Paul Bursey, of Edmonton, attended the groom.

A reception followed in the Red Knights' lounge, Canadian Forces Base, Moose Jaw. The blessing was asked by J. C. Beaudette, of Maidstone, Ont.

The bride's table was centred by a wedding cake decorated with yellow roses and blue bells. It was iced and decorated by the groom's mother. and topped with a miniature bride and groom.

After a honeymoon in Ontario the couple will reside in Edmonton, Alberta.

July 8/1960
Jay Beaudette has won the Grade 9A proficiency award at Assumption H.S.

JAUARY 2, 1953

MRS. J.B. BEDFORD PASSES

Mrs. Annie Mabel Bedford, aged 80 years of Roseland, widow of the late Joseph Blake Bedford, who pre-deceased her in 1940, passed away in Windsor Hospital, on Christmas day, following a lengthy illness.

Surviving are a son Bert, of Roseland and a sister Ida (Mrs. Wm. Shuel) of Sandwich West Township.

Funeral services were held, on Saturday, in St. Stephen's Church with Rev. Gordon Dickin officiating. Burial was in the Church Cemetery.

83

Thirty Years Ago

Items culled from the files of the Essex Free Press for the week of January 2nd, 1953.

Deaths — William Doan; Albert Congdon 87; Ella Smith; Annie Bedford, 80.

FEB. 13, 1987

Best wishes on Arlie Groves 42nd birthday on Feb. 12. Born 1945

* REFER TO LETTER AT BEGINNING OF THIS BOOK

3 **Births**

GROVE—Al and Arlie (Bedford) thank God for the safe arrival of Tammy Joy 8 lbs., 2 ozs., at Metropolitan Hospital on September 29, 1972. Sister for Cindy. Fifth grandchild of Mr. and Mrs. Bert Bedford, Windsor and the thirteenth grandchild for Mr. and Mrs. Walter Grove of Nova Scotia.

JAN 29, 1988 EFP

PAQUETTE

Church Services - Sunday, January 31st - 8:30 a.m. Holy Eucharist in St. Stephen's Church. Sidesmen N. Jessop family; 9:30 a.m. Holy Eucharist in Church of the Redeemer. Sidesmen Kavanagh family; 11 a.m. Holy Eucharist in St. Stephen's. Sidesmen D. Bedford family; 1st - Derek Jessop; Ep. Carol Masse; 4 p.m. Pot Sharing Supper in St. Stephen's followed by 6 p.m. vestry meeting in St. Stephen's Church.

Cindy Grove will be celebrating her 18th birthday on January 30, 1988. *

OCT 11, 1968

Congratulations and best wishes to Mr. and Mrs. Elmer Grove (nee Arlie Bedford) whose wedding was an event of Saturday, October 5th at 4 p.m. in St. Stephen's Church with Rev. E. C. Grey officiating.

JULY 11, 1969

We are glad to see Mrs. Ethel Comeau, of North Ridge, out again after her recent stay in Grace Hospital.

It is indeed good news to hear that Mrs. Henry Hartley is now home from Grace Hospital. Her many friends are wishing for her better health in the future.

Mr. and Mrs. H. C. Dickson and family, of Walker Road, have moved into the house recently vacated by Mr. and Mrs. E. R. Grove on the Essex Town Line.

Mr. and Mrs. E. R. Grove have moved into the house on the Bedford farm, on Con. 9, Sandwich South.

SEPT 13, 1968

Mr. and Mrs. Bert Bedford of Cabana Rd. E. announce the engagement of their daughter, Arlie, to Elmer Rodney Grove of Windsor, son of Mr. and Mrs. Walter Grove of Beaver Bank, N.S. The wedding will take place Oct. 5 at 4 p.m. in St. Stephen's Anglican Church.

SEPT 30, 1988 EFP

only.

* * * * *

Guess who's 16 years!

TAMMY GROVE

Love Mom, Dad, Cindy, Happy, Perky, Pepper, Butter & Grandma and Grandpa

Cindy had her 18th birthday at King's Landing in Kingsville with her parents, sister and friends.

JAN 30, 1987

Born 1970

PAQUETTE

Happy birthday to Cindy Grove on Jan. 30.

Al Grove is celebrating his 45 birthday on Nov. 4. Best wishes from Arlie, Cindy and Tammy. 1986

FEB. 6, 1970

PAQUETTE 1970

Congratulations to Mr. and Mrs. Al Grove (nee Arlie Bedford) on the birth of a daughter, Cindy Dee Ann, 9 lbs. 7 ozs., January 30th at Metropolitan Hospital. Proud grandparents are Mr. and Mrs. Bert Bedford and Mr. and Mrs. Walter Grove.

OCT 6, 1972

PAQUETTE

Congratulations to Mr. and Mrs. Al Grove (nee Arlie Bedford) on the birth of a daughter, Tammy Joy, 8 lbs, 2 ozs, at Metropolitan Hospital on September 29th, a sister for Cindy. Proud grandparents are Mr. and Mrs. Bert Bedford and Mr. and Mrs. Walter Grove of Nova Scotia.

Hunters Pot a Roast

★ ★ ★ ★ ★ ★

Runaway Steer Now Hamburger

A runaway Hereford steer which led its owner, the Sandwich East dog catcher, and 15 or 20 helpers, a merry chase for 13 days, was caught and killed Wednesday.

Bert R. Bedford, owner of the steer, and clerk-treasurer of Sandwich South Township, lost two steers New Year's Eve when the animals fled his Snake Lane farm. One of the steers was found within a week following an intensive air-and-land search.

The second had continued to elude its searchers until Wednesday.

Sighted Sunday night by Ontario Provincial Police officers, the steer vanished into the area of Sandwich East Twp. bounded by Highway 2, Jefferson Blvd., Pillette Rd., and E. C. Row Ave.

At this point the Sandwich East dogcatcher, Pat Bellaire joined the chase. Certain that the steer could be found and caught, the searchers intensified their efforts Monday and Tuesday.

Alarmed by the fact that the 1,000-lb. steer crossed and recrossed Highway 2 during its wanderings, the searchers obtained permission Tuesday from the police to shoot the animal.

An elusive beast, the steer decided things were getting too hot and left the district Tuesday night.

On Wednesday morning Mr. Bedford received a phone call from a resident of Sandwich South near Fisher's

See HUNTERS—Page 6

Hunters

(Continued from Page Three)

Flowers on Highway 3. The steer had been seen once again but had fled at the sight of people on foot.

Mr. Bedford enlisted two horsemen and about 15 helpers and the search was on again. This time they met with success.

The horsemen cornered the animal and were heading it back toward the Bedford farm. Two innocent bystanders were repairing a car nearby and the sight of them scared the steer.

It took another hour to catch and lassoo the animal. By that time, it was about one mile from the Bedford farm on Snake Lane.

On examination, the animal was found to have been injured by a bullet wound and had lost a lot of blood.

"We let him sit for about an hour but he was still too tired to get up," Mr. Bedford said. The steer was slaughtered on the spot.

'I've been up half the night every night for a week and when I got to bed I couldn't sleep," Mr. Bedford said. "I sure am glad it's all over. I don't think we would have caught it if everybody hadn't been so helpful."

SEPT. 23, 1988 E.F.P.

Surprise! Surprise!
BERT
turned 80 right before our eyes!

Love and lots of years of health and happiness from All Your Family

Paquette – Aug. 5/77 E.F.P.

We regret to report Mrs. Bert Bedford had the misfortune to fall ~~badly~~ recently, resulting in a broken ankle. We all send our best wishes & prayers that she will soon recover.

We are happy to report that Evelyn Hardman who is a patient in L.O.D.E. Hospital was well enough to spend the weekend at her home.

NOV. 6, 1988 E.F.P.

Grove

PAQUETTE

Remembrance Sunday, Sunday, November 8th - 8:30 a.m. Holy Eucharist in St. Stephen's Church; sidesmen N. Moore; 9:30 a.m. Holy Eucharist in Church of the Redeemer; sidesmen M. White family; 11:00 a.m. Morning Prayer in St. Stephen's Church; sidesmen N. Malanfant and family.

First Reading: Bert Bedford; Gospel: Dorothy Malanfant.

Tuesday, November 10th, 9 a.m. peel potatoes and shred cabbage etc. in St. Stephen's church; 7 p.m. put up tables and set up tables.

Wednesday, November 11th Turkey Supper at 4 p.m.

Monday, November 23rd, 7:30 p.m. Joint Board of Management in Church of the Redeemer.

Please send special prayers and best wishes for a speedy recovery to the people in our parishes in hospitals, nursing homes and at home.

Terry June Fortin will present her slides on Guyana on November 8 after the 9:30 a.m. service in Church of the Redeemer.

Please extend best wishes to Al Grove on his 46th birthday. Also Steven Bedford is celebrating his birthday on November 8th.

Father Bill Kornacker of St. Mary's Church, Maidstone, will be the guest speaker at the Church of Redeemer and St. Stephen's Church on Sunday, November 15th, 1987.

JAN. 30, 1987 E.F.P.

The local association will participate in the Food Fair at Tecumseh Mall, March 13 and 14.

Newly-elected president of the Essex County Cattlemen's Association is Ray Simard with James Curtis as vice-president.

Bert Bedford was declared secretary-treasurer. Henry Strong is provincial director and Robert Templeton is farm safety representative. The directors are James McKee, John Mueller, Gordon O'Neil, Bob McKim, Bill Stein and Tom Curtis.

APR. 29, 1977 E.F.P.

April 30th. 'Bert' will be honoured at a banquet on May 6th for his family and friends to wish him good health and long-life. The Ciociaro Club on North Talbot Road is where the dinner dance will be held.

APRIL 16, 1964

Mr. and Mrs. Dale Bedford have returned from a wedding trip to Kentucky following their marriage in St. Stephen's Anglican Church, at a double-ring ceremony. Rev. Ted Grey officiated. The bride, the former Gayle Frances Neuert, is the only daughter of Mr. and Mrs. Stan Neuert of Oldcastle. The bridegroom's parents are Mr. and Mrs. Bart Bedford of Cabana Rd. The bride, given in marriage by her father, wore a floor-length gown of Alencon lace and net over satin. A crystal crown held her shoulder-length veil and she carried a white orchid surrounded by stephanotis and pink rosebuds. Dana Leithead was maid of honor and the bridesmaids were Leigh Stacey, cousin of the bride, and Arlie Bedford, sister of the bridegroom. Cathy Lynn Pulleybank was her cousin's flower girl. Hugh James O'Neil was best man, while Paul Knutson and Dean Neuert, a cousin of the bride, ushered. A dinner and reception for 175 guests were held at the Poplar Inn. For travel Mrs. Bedford chose a pink wool dress with a matching hat and jacket, and black patent leather accessories. Mr. and Mrs. Bedford are residing in Oldcastle.

STAR

OCT. 8, 1976 E.F.P.

PAQUETTE

Mr. and Mrs. Bert Bedford returned recently from an enjoyable vacation in the Maritime Provinces.

We are glad to report that Leslie O'Brien is home after his recent stay in Metropolitan Hospital.

MAY 13, 1977

Mr. B.R. Bedford, Clerk-Treasurer of Sandwich South who for years has ably fulfilled his obligations will be retired with pension on

PAQUETTE

Bert Bedford, retiring Clerk-Treasurer of Sandwich South was honoured at a delightful dinner-dance attended by a large crowd on Friday evening at the Ciociaro Club and presented with many beautiful gifts in appreciation of 45 years of dedicated service. The best wishes of the residents of the Township go with him for good health and happiness in his retirement. 'Reliable, honest co-operative and gentlemanly', these adjectives describe Bert Bedford by the people whom he served so well for such a long time.

Bedford new president

OLDCASTLE — Bert R. Bedford was elected president of the Sandwich South Bowling League. George Andrews is vice-president, Mrs. Harvey Washbrook secretary, and Donald Carter treasurer.

DEC. 1960

Ferdinand the wandering bull of Bert Bedford's, that hit the headlines, has finally come to a stop. Most of the excitement of Ferdinand has stopped and also the tall stories that were told of his antics.

Some have related that Ferdinand even got into the airport and tipped a couple and got on his way. Surely this story could be a little off but who knows. Sometimes a little "Bull" goes a long ways.

Nov 20, 1959

Municipal Elections—1960-61

SANDWICH SOUTH

Notice is hereby given that a meeting of the electors of the Township of Sandwich South will be held in the Township Hall, Oldcastle, on

MONDAY, NOVEMBER 30th, 1959
At 1 o'clock p.m.

For the purpose of nominating candidates for the offices of Reeve, Deputy-Reeve and three Councillors for a two-year term for the years 1960-61 and for the number of Truste s required for the Public School Area for the years 1960-61.

In the event of a poll being demanded said poll will take place on

MONDAY, DECEMBER 7th, 1959

Commencing at 9 o'clock a.m. and continuing until 7 o'clock p.m. and no longer at the following places:

Div. No. 1—At the residence of Mrs. Ethyl Johnston, Mrs. Ethyl Johnston, Deputy Returning Officer.

Div. No. 2—At the residence of Nelson Shuttleworth, Mrs. Marjorie Shuttleworth, Deputy Returning Office.

Div. No. 3—At the residence of Francis St. Louis, Mrs Dorothy St. Louis, Deputy Returning Officer.

Div. No. 4—At the St. Mary's Parish Hall, Mrs Dan J. McLean, Deputy Returning Officer.

Div No. 5—At the residence of Harry McRae, 527 Morand St., Mrs. Ellen McRae, Deputy Returning Officer.

Div. No. 6—At the residence of Percy Wakeling, 607 Scofield Ave., Mrs. Fern McAuslan, Deputy Returning Officer.

Div. No. 7—At the residence of Ernest Blake on North Talbot Road east of 40 overpass, Mrs. Gertrude Jessop, Deputy Returning Officer.

BERT R. BEDFORD,
Returning Officer.
Dated November 2nd 1959

47-2t

MAR. 25, 1977

Sandwich South Council are planning a Social evening on Friday, May 6th in honour of Bert Bedford, Clerk - Treasurer, who is retiring. The event will be held in the Ciociaro Club next to the Township Municipal Office. Anyone wishing tickets or more information can contact a member of council or the municipal office.

JUNE 6, 1952

It is with deep regret that we learn of the illness of Mrs. Bert Bedford, of Roseland. Bert, being assessor of Sandwich South, is well known, and we are hoping his wife will soon be able to be brought home.

Feb. 2, 1979 ~~for~~
Elected to the Cattlemen's Executive; Bert Bedford
Dale Bedford, Bob Banwell

FEB 12, 1965

And that big proud smile of Mr. and Mrs. Bert Bedford (Marjorie Lounsbrough) is for the happy occasion of their first grandchild, a 7 lb. 8oz. daughter, Debra Ann, born to Mr. and Mrs. Dale Bedford (Gayle Neuert R.N.) at Metropolitan Hospital, early Saturday morning, February 6th.

JUNE. 19, 1987

Mr. and Mrs. Bert Bedford celebrated their 48th wedding anniversary on June 14. They would like to thank everyone that helped to make the party a huge success. Mrs. Bedford also celebrated her 70th birthday. The party was given by Dale and Maureen Bedford and Al and Arlie Grove. The party was held at the home of Al Grove.

FEB. 1972

PAQUETTE

Congratulations to Mr. and Mrs. Dale Bedford (nee Gayle Nuert) on the birth of a daughter, Julie Ann, 7 lbs. 12 ozs., on January 21st at Grace Hospital. A sister for Debbie and Steven.

JAN. 1972 W.S

BEDFORD—Dale and Gayle (nee Nuert) are happy to announce the safe arrival of their daughter, Julie Ann, 7 lbs. 12 ozs., on January 21, 1972 at Grace Hospital. A baby sister for Debbie and Steven.

JUNE 12, 1987 EFP

Celebrating their 48 anniversary on June 12 is Mr. and Mrs. Bert Bedford of Windsor.

Marjorie Bedford is celebrating her birthday on June 14. Best wishes from your family. 1917

JUNE 10, 1988

Happy anniversary to Bert and Marjorie on their 49 years of marriage.

To our wonderful mother and grandmother, Marjorie Bedford, Happy Birthday from your family. All our love and many more birthdays to come, Dale Bedford and family, Al, Arlie, Cindy and Tammy Grove.

MAR 8, 1985

$30,000 blaze

ESSEX — An estimated $30,000 damage was caused by a fire in a work shed at a Sandwich South Township farm Thursday.

The farm, owned by Dale Bedford, is located on Snake Lane. No injuries were reported and the cause of the fire was unknown.

MAY 22, 1987 EFP

Mr. and Mrs. Dale Bedford were united in marriage at St. Stephen's Church in Oldcastle. The maid of honour was Peggy Field. The best man was Ed Noakes. The ushers were Steven Bedford, Ken Durocher, Bob Durocher, David Durocher. The groom and bride are in Niagara Falls on their honeymoon. They will reside in Oldcastle.

SEPT. 1, 1961 EFP

Dale Bedford says he will return to Ridgetown Agricultural School this year again and take up as he left off.

Our Dale claims he has gained much knowledge at the Ridgetown School.

Dale is the son of Mr. and Mrs. Bert Bedford of Roseland.

DEC 31, 1976 EFP

Mr. and Mrs. Al Grove and family, Mr. and Mrs. Dale Bedford and family attended the 7 p.m. service at St. Stephen's Christmas Eve and then went to the home of their parents, Mr. and Mrs. Bert Bedford for their annual Christmas Eve party.

MAY 22, 1987

Mr. and Mrs. Dale Bedford were united in marriage at St. Stephen's Church in Oldcastle. The maid of honour was Peggy Field. The best man was Ed Noakes. The ushers were Steven Bedford, Ken Durocher, Bob Durocher, David Durocher. The groom and bride are in Niagara Falls on their honeymoon. They will reside in Oldcastle.

MAY 29, 1987 E.F.P

June 1st Dale Bedford will be celebrating his birthday. Best wishes on your forth coming advent.

AUG. 26, 1983

The Essex Cattlemen's Association recently elected a new secretary treasurer, Dale Bedford, R. 1 Oldcastle. Dale is one of the 25 cattlemen who successfully operates one of the 25 commercial feedlots in the county. August 25th is Beef Day at RCAT Ridgetown, 1:30 p.m.

MAY 15, 1987

Dale Bedford and Maureen Durocher are being married on May 16 at 4 p.m. We wish them the best in the future years. The wedding will take place at St. Stephen's Church on Howard Ave.

MAY. 1962

Congratulations to Robert Banwell, Hugh O'Neil and Dale Bedford on their graduation from the Ontario Agricultural School, Ridgetown.

BEDFORD—Dale and Gayle Bedford (nee Neuert) are happy to announce the birth of a son, Steven Dale, 8 lbs., 14 ozs., Nov. 8, 1967 at Metropolitan Hospital. Little brother for Debbie.

Dale Bedford - graduated May, 1962 from Ridgetown Ontario Agricultural School. He is the son of Bert & Marjorie Lounsbrough of Sandwich South.

Sandwich South Families

BEDFORD

— Friday, January 16, 1987

PAQUETTE

Best wishes to Julie Bedford as she celebrates her birthday on January 21, 1987.

MAY 12, 1972

Julie Ann Bedford, infant daughter of Dale and Gayle Bedford was baptized during the 11:00 a.m. service at St. Stephen's on Sunday with Rev. N. A. Tilford officiating.

JAN. 27, 1978

Many Happy Returns of the Day to Julie Bedford who celebrated her 6th birthday on Jan. 21st; to Mrs. Clyde O'Neil and Glen Webster on Jan. 22nd and to his beloved wife Irene on Jan. 26th.

SEPT. 17, 1982 EFP

The Reserve Champion steer was shown by Allen Rogers, R. 1, Kingsville, and sold to Elmer Salter for $1.25/lb. In the under 12 years of age class, Julie Bedford, R. 1, Oldcastle, exhibited the winner and sold it to Gord's Abattoir, Leamington, for $1.15/lb. There were 13 steers sold for an average of $.95/lb.

Steven Bedford Celebrates his 19th birthday on nov. 8/86 E.F.P.

MAY 29, 1981

PAQUETTE

Congratulations to Steven Bedford, grade 8 Maplewood student, who won the centennial dollar donated by Mr. McArthur to the student who wrote the best questions on the constitution, and to two of the runners-up Tim Herdman and Andrew Kovacs.

MAR 12, 1974 W.S.

1 Acknowledgements

BEDFORD—Steven would like to thank all his relatives, friends, classmates, neighbors and Sunday school class for all the lovely cards, gifts, flowers, baskets of fruits and books, during his two week stay in the hospital. Special thanks to Dr. S.M. Medine, Dr. Laird, and the nurses at Metropolitan Hospital, Childrens Ward. Also to the special people that gave blood for Steven. A sincere thank you, Steven and his family.

Sandwich South Families

BEETHAM

JUNE 8, 1973 EFP.

BORN

BEETHAM - Congratulations to Doug and Pat on the arrival of their son Jeffery Scott on June 1st, 1973 at Metropolitan Hospital, a brother for Sharon and Darrel. 3rd grandson for Mr. and Mrs. Earl Beetham and Mr. and Mrs. Jack McKenna.

APRIL 29, 1977

Sincere sympathy is extended to Earl and Doris Beetham in the death of Earl's beloved mother, Mary Alice Beetham, age 83 years, of Amherstburg. Funeral was held on April 21st from Sutton Funeral Home to Wesley United Church with Rev. Frank S. Cant officiating.

JUNE 11, 1975

Congratulations to Mr. and Mrs. Earl Beetham (Doris Malenfant) on the occasion of their 31st wedding anniversary. Many more happy anniversaries from your host of friends.

3 Births

BEETHAM—Bill and Cheryl thank God for the safe arrival of their Christmas gift Brian Christopher, 6 lbs., 15½ ozs., born at Hotel Dieu Hospital, December 25, 1972. Brother for Bradley.

JULY 14, 1974

Wed — Cliff Ruston and Christine Patterson; Gerald Rupert and Frances Roberts; Earl Beetham and Doris Malenfant.

*****

3 Births

BEETHAM—John and Gail (nee Kettlewell) thank God for the arrival of their first child, a son, Stephen Alexander, weighing 9 lbs. 4 ozs. Born March 27, 1973 at Grace Hospital. Proud grandparents are Mr. and Mrs. Earl Beetham, Maidstone, and Mr. and Mrs. Ivan Kettlewell, Northridge.

JAN. 8, 1975

BEETHAM—John and Doris (nee Amelia) thank God for the safe arrival of David Owen Robert, 8 lbs. 6 ozs. born January 3, 1975 at Hotel Dieu. Brother for Jennifer.

AUG 9, 1985 EFP.

Legion Sports Draw Winner

Winner of Legion Branch 201 sports' draw was Sharon Beetham of R.R. 3, Maidstone.

* * * * *

BEETHAM - John and Gail (nee Kettlewell) thank God for the safe arrival of their first child a son, Stephen Alexander, 9 lbs. 4 oz., on March 27th, 1973, at Grace Hospital, Windsor.

MAY 6, 1973

BEETHAM - In Grace Hospital, on March 27th, to Mr. and Mrs. John Beetham, (nee Gail Kettlewell), a son, Stephen Alexander. Proud grandparents, Mr. and Mrs. Earl Beetham, Sandwich South; Mr. and Mrs. Ivan Kettlewell, North Ridge.

SEPT. 22, 1972

Congratulations to Mr. [illegible] Mrs. John Beetham (nee Dale Kettlewell, of Cottam) on their lovely wedding on Saturday at the United Church, at 7 p.m., with the Rev. H. W. Wonfor officiating. John is the second son of Earl and Doris (Malenfant) Beetham, of Hwy. 3 and John is in business with his dad. The enjoyable wedding reception was held for 200 guests, at Rose Garden, Kingsville.

AUG 25, 1972 EFP

Mr. & Mrs. Ivan Kettlewell of North Ridge announce the forthcoming marriage of their daughter Gail Elizabeth to John Herbert Beetham, son of Earl Beetham and Doris Malenfant of Hwy. 3 of the Shell Gasoline station. Wedding to take place at Maidstone United Church on Sept. 16th at 7 p.m.

OCT 15, 1976 EFP

BEETHAM – John H. and Gail Elizabeth, (nee Kettlewell) are thrilled to announce the arrival of their second son, Scott Robert, weighing 8 lbs. 4 ozs., at Grace Hospital on Sept. 27th, baby brother for Stephen Alexander.

Sandwich South Families

BEDNARICK

Sandwich South Families

BELCOURE

APRIL 8, 1960

Mrs. Peter Bednarick Dies

Mrs. Edna Bednarick, 66, of R. R. 3, Maidstone, died Saturday at Metropolitan Hospital after a long illness.

Born in Poland, Mrs. Bednarick moved to Windsor 47 years ago. She was a members of Holy Trinity Church.

Survivors include her husband Peter; three sons, Louis and Henry, of Windsor and Joseph of Maidstone; two daughters. Mrs Peter Belensky (Kay) of Tecumseh and Mrs. James Strop (Mary) of Sandwich East Twp., one sister, Mrs. Victor Winseck of Windsor; 15 grandchildren and one great-grandchild.

Funeral services were held on Tuesday at Holy Trinity Church at 10 a.m. Burial was in Heavenly Rest Cemetery.

Feb. 2, 1973 E.J.P.

Mrs. Edward Belcoure

Passed away on Jan. 25th at Riverview Hosp. after a long illness. Born here in July 1895 (Mary Kenny) daughter of the late Thomas. Kenny and Margaret Barrett, deceased lived most of her life in Windsor. Surviving beside her husband Edward Belcoure, she was a devoted Mother to James Edward, Rosemary, Mrs. Leo St. Antoine, all of Windsor, Margaret Mrs. Euclid Reaume Westland, Mich., Patricia, Mrs. Gerald Rowlis of Bakerfield Calif., 14 Grandchildren, 10 great grand children. Bereaved in W. War II of 2 of her sons, Raymond and Frank at Hieppe. A brother Charles Kenny of Belle River also survives. Funeral from Janisse Funeral Home to St. Alphonsus Church Interment Church Cemetery.

No. 7480L

Litho in U.S.A. Copyright 1974 Augsburg Publishing House

Sandwich South Families

BELLAIRE

July 10, 1970

At 5 p.m at St. Mary's Church, Maidstone, Barry Bellaire will exchange vows with Sharon Marie Mullins.

July 11/70

Barry Bellaire wed to Sharon Marie Mullins at 5 p.m in St. Mary's Church, Maidstone

OCT 13, 1972

MAIDSTONE CROSS

Congratulations to Mr. and Mrs. Barry Bellaire (Sharron Mullins) of Windsor on the safe arrival of their son, at Hotel Dieu on Wednesday, October 4th. First grandson for the Orville Bellaire's and the Neil Mullins'.

JAN 10, 1975

MAIDSTONE CROSS

Congratulations to Barry Sharon Bellaire on the safe arrival of their son at Hotel Dieu on Dec. 30, Robert Andrew, a brother for Michael. Grandson for Orville and Rita Bellaire, Neil and Charlotte Mullins and great grandson for Slyvestre McGuire Sr. and Mrs. Ellen Mullins and Mrs. Clara Eyraud.

3 **Births**

BELLAIRE—Barry and Sharon (nee Mullins) are happy to announce the birth of a son, Robert Andrew, born December 30, 1974 at Hotel Dieu. Brother for Michael. Proud grandparents are Mr. and Mrs. Orvill Bellaire and Mr. and Mrs. Neil Mullins, all of Maidstone.

BELLAIRE—Barry and Sharon (nee Mullins) are happy to announce the birth of a son, Robert Andrew, born December 30, 1974 at Hotel Dieu. Brother for Michael. Proud grandparents are Mr. and Mrs. Orvill Bellaire and Mr. and Mrs. Neil Mullins, all of Maidstone.

APRIL 4, 1975

Robert Andrew Bellaire was baptized at St. Mary's church with the Pastor officiating. The parents are Barry and Sharron (Mullins) Bellaire of R. 2. The Godparents were Phillip and Shirley (Mullins) Byrne. Robert has a brother Michael.

SEPT 27, 1968

Jim Mahon, son of Mr. and Mrs. Ed Mahon and Bill Bellaire son of Mr. and Mrs. Orville Bellaire are happy in their new appointments to play hockey for Parry Sound, Ont. besides furthering their education. The boys learned their hockey playing for the Maidstone Green Hornets, under the manager Arnold Axcell. Good Luck boys!!

Invitations are out for the marriage of Mary Victoria Hannigan and William O. Bellaire, for 3 p.m. Dec. 4th, at St. Mary's Church. Reception 5 p.m. at Hill Top Restaurant, Ruthven.

BELLAIRE — It's a boy! Phillip Edward, 8 pounds 9 ounces, on April 8, 1975 at Grace Hospital. First child for Bill and Vicki (nee Hannigan) Bellaire. Proud grandparents are Mr. and Mrs. Orville Bellaire, Maidstone and Mr. and Mrs. Edward Hannigan, Essex.

3 **Births**

BELLAIRE --Thank God for our little figure skater, Shannon Bree. Bill and Vicki (nee Hannigan) are happy to announce the arrival of their daughter, weighing 8lbs. 4 ozs., on Oct. 3, 1978. Sister for Phillip. Happy grandparents are Mr. and Mrs. Ted Hannigan, Essex; and Mr. and Mrs. Orville Bellaire, Maidstone. Great-grandparents Mr. and Mrs. William Dishman, Essex. Mrs. Hannigan, Exeter; and Mr. Sylvester McGuire St., Maidstone.

BELLAIRE

Dec 9, 1971 W.S

MR. AND MRS. WILLIAM BELLAIRE

Vicky Hannigan, daughter of Mr. and Mrs. Edward Hannigan of Essex, was united in marriage to William Bellaire, son of Mr. and Mrs. Orville Bellaire of Maidstone. The ceremony took place in St. Mary's Church, Maidstone with Debbie Hannigan as maid of honor and J. B. Bellaire as best man.

Nov 2, 1971 W.S.

Mr. and Mrs. Edward E. Hannigan of Essex announce the engagement of their daughter, Victoria Mary, to Wm. O. Bellaire, son of Mr. and Mrs. Orville Bellaire of Maidstone. The wedding will take place Dec. 4 at 3 p.m. in St. Mary's Church, Maidstone.

Nov. 5, 1971

Mrs. Orville Bellaire entertained at her lovely home on Friday evening at a miscellaneous shower to honour Miss Vicky Hannigan of Essex. Numerous games were enjoyed. Helping were Catherine and Mary Ann Bellaire. Prizes going to questions about the bride-to-be, Mrs. Jim McAuliffe and Mrs. Barry Bellaire. Drawing a picture of the bride, Mrs. Leo Kosokowsky; Closest birthday to Vickie's, Mrs. Dan McLean; Anniversary Date, Mrs Emmett McGuire; Prizes for Proverb game, Mrs. Tim McGuire; Door prize, Betty Kosokowsky. Winners of the number game, Mrs. Robert Kettle, Mrs. Don Flood, Mrs. Everett McGuire Debbie Hannigan, Mrs. Ray Shanahan, Mrs. "Red" Lauzon, Mrs. Emmett McCarthy, Mrs. Mary Maitre, Mrs. Conrad Haas, Clare McLean, Mrs. Clifford McGuire and Mrs. John M. McAuliffe. The hostess and daughters served a delicious buffet lunch. The happy young bride-to-be was helped by her sisters in opening the lovely gifts, and thanked those who came or sent gifts very much and was very appreciative to Mrs. Bellaire.

Dec 7, 1972 (W.S)

MR. AND MRS. ERNEST NIKITA

St. Mary's Church was the setting for the wedding of Catherine Rita Bellaire, daughter of Mr. and Mrs. Orville Bellaire of Maidstone, to Ernest G. Nikita, son of Mr. and Mrs. Amile Nikita of Woodslee. Mrs. Judy Munro was matron of honor and Larry Slavik was best man. Following a trip to Aruba, the couple will reside in LaSalle.

Oct. 31, 1972

Brides elect

Mr. and Mrs. Orville J. Bellaire of Maidstone announce the engagement of their daughter, Catherine Rita, to Ernest George Nikita, son of Mr. and Mrs. Amile Nikita of Woodslee. The wedding will take place Dec. 2 at 5 p.m. in St. Mary's Church, Maidstone.

NIKITA -- Dear Father, source of all life, we praise and bless you for the precious gift of life in Nadia, daughter of Ernie and Catherine, born on Nov. 8, 1981 weighing 7 lbs 13 ozs. Sister for Naffele, and Matthew. Proud grandparents are Mr. & Mrs. Orville Bellaire and Mr. & Mrs. Amile Nikita. Proud great-grandparents are Mr. Sylvestre McGuire Sr. (49th great-grandchild). and Mrs. Ernie Adams (17th great-grandchild).

Feb. 12, 1971 (E.P.)

The Capping of the '70 Class of Hotel Dieu took place last week, nurses-in-training are 69 ladies and 2 young men. Those from this vicinity were: Catherine Bellaire, who also was Pianoist for the evenings entertainment and the Class sung "These are my favorite Things", others: Patricia Charlton, Gay Jobin, Patricia McLean, Sally McGuire and Betty Zack. Best wishes to you all in the rest of your training.

April 4, 1975

Ernie and Catherine (Bellaire) Nikita and young daughter, arrived last Wednesday from Cold Lake, Alta. were Ernie is in training in R.C.A.F. to spend two weeks vacation with their parents. Naffele Amy Marie was baptised on Easter Sunday at St. Mary's church by Rev. Fr. A.P. Marentette. The Godparents were Robert and Judy Monroe of Belle River. Catherine was the organist at St. Mary's before going into nurse's training.

Sept. 28, 1973

Mr. and Mrs. Ernest Nikita (Catherine Bellaire) have moved into the home occupied by Mr. and Mrs. Dale Clarkson, in the village. The Clarkson's having moved into their new home in Essex.

Mr. and Mrs. Bill Bellaire have moved into their new home on County Road 19. Many years of happiness in your new home Bill

Sept. 30/77

Naffele Nikita, 2 1/2 year old daughter of Ernest and Catherine (Bellaire) Nikita of Essex had the misfortune to tip a bowl of hot soup on herself a week ago Monday and is in the burn unit of Metropolitan Hospital. We are happy to learn she is progressing favourably and her hands, stomach and legs were affected.

Ernest and Catherine Nikita have purchased Robert and Lucille Kane's home and property on Hwy. 114.

18/76 2 ap

MAY 20, 1977 (EFP)

Mr. and Mrs. Ernest Nikita of Essex are happy to announce the arrival of their 7 lb. 12 oz. son, Mathew at Metropolitan Hospital on May 16th. A brother for Naffele, mother and babe well. Happy grandparents, Mr. and Mrs. Amile Nikita of Woodslee and Mr. and Mrs. Orville Bellaire of Hwy. 3, Village.

NIKITA—Ernie and Catherine (nee Bellaire) of Cold Lake, Alberta, wish to announce the arrival of their first child a girl, January 14, 1975, weighing 6½ lbs. at the John Neal Hospital, Cold Lake, Alberta. Grandparents are Mr. and Mrs. A. Nikita and Mr. and Mrs. O. Bellaire.

MAR 24, 1961

Congratulations to Mr. and Mrs. Orville Bellaire (Rita McGuire) on the arrival of their eight pound daughter at Hotel Dieu, Sunday, March 19th. Mother and baby well.

JUNE 26, 1988 WS

BELLAIRE--Emma Catherine. 90 Years. July 26, 1988 at Metropolitan Hospital. Late of County Rd. 42. Wife of the late Leon J. Bellaire (1972). Beloved mother of Mrs. Bernadette Lassaline, Tecumseh, Edmond, Maidstone Twp., Alphonse, Stoney Point, Mrs. Gilbert Quenneville (Corrine), Scarboro and the late Hector (1983). Thirteen grandchildren and sixteen great grandchildren also survive. Visiting after 2:00 p.m. Wed. at **The Marcotte Funeral Home** 12105 Tecumseh Road, Tecumseh. Funeral Service, Fri. 9:30 a.m. to St. Anne Church at 10:00. Interment St. Anne Cemetery. Prayers, Wed. & Thurs. 8:00 p.m. Memorial Offerings to Chronic Care, Metropolitan Hospital appreciated.

Thirty Years Ago

Items Culled From Essex Free Press Files Of July 16, 1943

Joseph Bellaire and Rita Catherine McGuire were married.

BELLAIRE-BYRNE--Vic and Kathy are delighted to announce the early but safe arrival of their precious daughter, Sara Christine, born Sept. 30, at Metropolitan Hospital, weighing 6 lbs 1 oz. Proud grandparents are Orville and Rita Bellaire and Ted and Clare Mac Byrne. (Insured)

S – Friday, July 8, 1988

MAIDSTONE CROSS

Congratulations to Rita and Orville Bellair on the occasion of their 45th wedding anniversary, July 3rd. Members of their family and parishioners witnessed a special blessing and renewal of their marriage vows on Sunday at the 10 a.m. mass at St. Mary's.

JUNE 11, 1982

MAIDSTONE CROSS

Congratulations to Mr. Mark Tracey, son of Ray and Ursula Tracey, of Woodslee who graduated from the University of Windsor last Saturday with a Bachelor of Applied Science in Mechanical Engineering. His wife, Mary Ann, daughter of Orville and Rita Bellaire of Maidstone, surprised him with a party for family, friends and fellow graduates at his parents' home in Woodslee. Mark and Mary Ann reside in Sarnia where Mark is employed by Dow Chemicals.

APRIL 18, 1975 EFP

Mr. and Mrs. Orville Bellaire are elated to announce the safe arrival of another grandchild born at Grace Hospital, April 8th to their son William (Bill) and wife (the former Vicky Hannigan) of County Rd. 19. They have named their son, Philip Edward, 8 lbs. 9 ozs. Mother and babe well.

JUNE 15, 1987

Others have been coming to Maidstone for a visit. Rita Gillis, daughter of Mary Vince McCloskey, spent the weekend with Orville and Rita Bellaire. Also home for the weekend was Marianne (Bellaire) Tracey with her children Adam and Ashley. Marianne attended a graduation party for Mary McLean who graduated recently from the U. of Windsor with a degree in Nursing Science. Congratulations to Mary McLean on her success.

SEPT 16, 1960

Congratulations to Judy Bellair, daughter of Mr. and Mrs. Orville Bellair, in receiving 1st Class Honours in Grade 6 Music and Theory and for receiving the General Proficiency award and the Dr. Chas. Benson Cup with 89% at Essex High School. Latin awards there too, were given to Richard Robinson, Thomas Halford and Peter Halford and Nancy Turton, Leonard Turton and Gerald Robinson received scholarships. Gerry has enrolled at Assumption College as well as Nancy.

JUNE 22, 1983 EFP

Orville Bellaire has returned home and is improving steadily after his stay in I.O.D.E. Orville and Rita's daughter, Marianne and her husband, Mark Tracey, have moved into a new home in Sarnia. My apologies to Judy (Bellaire) Monroe who worked very hard planning and organizing her parents' 40th anniversary party. Judy was inadvertently left out of the list of children.

We want to sincerely congratulate Mr. and Mrs. Orville Bellaire on Hwy. 3 on the occasion of their Silver Wedding Anniversary. A special mass of Thanksgiving was sung by their pastor, Rev. Father J. M. Fogarty on Wednesday morning. Orville is a veteran of World War 2 and Rita is the daughter of Sylvester McGuire and the late Mrs. McGuire, the former Jane McCann. Their children helped them celebrate this happy occasion. They are 3 sons, Barry, a catcher with Shamrock Jrs., Billy, a star player with Green Hornet Hockey Champions and Victor, three daughters Judith, Mrs. Robt. Munroe, R. N., Miss Catherine, organist at St. Mary's Church and Mary Anne. One grandson, Todd Monroe. Their host of friends will be wishing them good health and many more years of happiness.

July 5, 1968 Maidstone

SEPT 9, 1966 EFP

Congratulations to Mr. and Mrs. Robert Munro (Judith Ann Bellaire) whose marriage was solemnized Saturday at 10 o'clock at St. Mary's Church. Rev. Fr. John M. Fogarty officiating. Judy is the oldest daughter of Orville and Rita (McGuire) Bellaire, of the Village. The attendants were Sharron McAuliffe, cousin of the bride and Glen Breen, friend of the groom. After a short honeymoon in Northern Ontario, the happy young couple will make their home on Giles Blvd., Windsor.

A Miscellaneous Bridal Shower will honour Mrs. Robert Munro (Judy Bellaire) on Sunday evening in St. Mary's Hall. The co-hostess are Sharron McAuliffe. Linda Munro and Catherine Bellaire.

July 17/87 S

MAIDSTONE CROSS

Summertime escapees from the humidity of southern Ont. included Cliff and Helen McGuire and Orville and Rita Bellaire who recently returned from a trip to Toronto, Parry Sound, Gravenhurst and other points north.

JULY 15, 1983 EFP

MAIDSTONE CROSS

On July 3rd Orville and Rita Bellaire were pleased to celebrate their 40th anniversary with an open house for friends and relatives. Their attendants, Ray McCloskey, Helen Trepanier, Lucretia Kettels and Clifford McGuire were happy to be with them for this special occasion. Thanks to their children Bill, Barrie, Vic, Marianne and Cathy for planning the party.

We're sorry to hear that Orville is in IODE hospital at present recovering from an infection. Hope you're home soon.

Rita Bellaire had another reason to celebrate last week when she officially retired from the working world at Sears. Her co-workers presented her with a lovely gold chain at a dinner in Rita's honour. Let's hope Rita and Orville are well and happy for their next anniversary.

APRIL 10, 1970

MAIDSTONE CROSS

We are sorry to report that Mrs. Joe Lansfield (Beulah St. Louis) of Detroit is in Mount Carmel Hospital, Detroit, after suffering a severe heart attack at her home early Saturday morning. Her son Orville Bellaire and daughter, Mrs. Robert Kettels (Lecretia McCloskey) were with their mother over the week end.

BELLAIRE

Oct 5, 1984

MAIDSTONE CROSS

Congratulations to proud new parents, Vic and Kathy (Byrne) Bellaire on the birth of their first child, a girl, on Sunday, September 30th at Metropolitan Hospital. Grandparents, Orville and Rita Bellaire and Ted and Clara Mae Byrne of Woodslee are delighted to greet their 6 lbs. 1 oz. new granddaughter.

Dec 9, 1955

MAIDSTONE CROSS

Congratualtions to Mr. and Mrs. Orville Bellaire on the arrival of their eight pound son at Hotel Dieu on Thursday, December 1st. Mother and baby well. They came home on Tuesday.

Sept 16, 1966

A grand bridal shower, honouring Mrs. Robert Munro (Judy Bellaire) was given on Sunday night, in St. Mary's Hall. Over a hundred guests enjoyed games, prizes went to Mrs. Francis St. Louis, Mrs. Jim McAuliffe, Mrs. Bondy, Mrs. Russell Collins, Grace Batting and Mrs. Grant Garrod. A delicious supper was served by the co-hostesses, Sharron McAuliffe, Linda Munro and Catherine Bellaire. Mrs. Munro thanked all who came and for the beautiful useful gifts. The Munro's have taken up residence on Giles Blvd. E., Windsor.

Acknowledgements

BELLAIRE–Orville and Rita. We wish to thank our children for giving us such a beautiful open house celebration on our 40th Wedding Anniversary. We also wish to thank our relatives and friends for making our day such a special one. Thanks again Orville & Rita Bellaire.

June 25, 1958

Orville Bellaire has a two-car garage under construction.

The banns of marriage were published in St. Mary's Church on Sunday for the first time between Theodore F. Robinet, son of Jules Robinet and Euphrasia Simard and Catherine Henry, daughter of James Henry and Agnes Stark, of Richmond Hill, Ont.

Bellaire - Byrne Wed

Kathryn Anne Byrne, daughter of Mr. and Mrs. Edward Byrne of Essex was united in marriage to Victor Bellaire, son of Mr. and Mrs. Orville Bellaire, of Maidstone. The wedding took place on September 13th, 1980 at St. John the Evangelist Roman Catholic Church, Woodslee with Clare Byrne as maid of honour and Bill Bellaire as best man. Following a Caribbean cruise, the couple are residing in Windsor.

April 7, 1978

Mr. and Mrs. Orville Bellaire and Mary Ann and Mr. and Mrs. Emmett McGuire have returned from an enjoyable two week vacation in Florida. While in Fort Meyers they stayed at the home of Mr. and Mrs. Everett McGuire for a week, then travelled to Orlando were they camped at Jelly Stone Park and stayed in Mr. and Mrs. George Markham's trailer. They visited Disney World, Cyprus Gardens, Busch Gardens and went to the Passion Play at Lake Wales and many other points of interest.

May 6, 1988

Kathy Bellaire of the Essex Flower Basket is pleased to announce that their assistant, Carol Mackey was among the six winners at Saint Clair College Landscaping and Garden Show on Sunday, May 1st. Carol's floral arrangement placed third among florists from all over Windsor and Essex County. Congratulations Carol.

Don't forget Mother's Day, Sunday, May 8th.

Maidstone Cross – Nov. 30/84 E.F.P.

Welcome home to Rita + Orville Bellaire, Madeline + Everett McGuire, and Ann + Hugh Allen who returned recently from a trip to Honolulu, Hawaii. The weather was beautiful as always and every one enjoyed the trip. Also along were Clifford and Helen McGuire who stayed on an extra few days.

On Sunday, Nov. 25th Sarah Christine, daughter of Kathy (Byrne) and Vic Bellaire, was baptized at St. Mary's Church. Mary Anne (Bellaire) and Mark Tracey came from Cornwall to be God-parents for Sarah. Following the baptism Vic + Kathy entertained grand parents Orville + Rita Bellaire Ted and Clara Mae Byrne and other family members at their home.

Mr. and Mrs. Edward Byrne of Essex are pleased to announce the engagment of their daughter Kathryn Anne to Mr. Victor Robert Bellaire of Maidstone. The wedding will take place Saturday, September 13th at St. John the Evangelist Church, Woodslee.

May 6, 1984

FREE

BELLAIRE-BYRNE --"Now Daddy's heart belongs to 3 girls." Vic & Kathy are thrilled to announce the arrival of their darling new daugther, Amber Michelle, born November 29th 1986, weighing 8 lbs. 9 oz. Amber has a big sister Sara Christine & 22 cousins anxiously waiting to meet her. Proud grandparents are Orville & Rita Bellaire and Ted & Ellen Byrne. Sincere appreciation to Dr. W. McLeod, Dr. G. Hasen & Met Hospital staff. (Insured).

MAIDSTONE CROSS

Welcome home Orville and Rita Bellaire and Jack and Kay McAuliffe. The two couples had the opportunity to vacation with Cliff McAuliffe in California. Evidently you didn't lose all your money on your stop at Vegas.

TRACEY--Mark and Mary Ann (nee Bellaire) wish to announce the arrival of their son, Adam Marcus, at Grace Hospital, Feb. 12, 1981, weighing 7 lbs. 10 ozs. Proud grandparent, Ray and Ursula Tracey, of Woodslee and Orville and Rita Bellaire of Maidstone.

MAY 1, 1985 EFP

MAIDSTONE CROSS

Rita Bellaire and children surprised Orville last Friday with a party in honour of his birthday, February 24th. Vic and Kathy, Judy and Bob, Barry and Sharon, Mark and Mary Ann and Bill and Vicki gathered at the home of Cathy and Ernie with 12 grandchildren to celebrate the occasion.

APRIL 24, 1979

Orville and Rita (McGuire) Bellaire have returned from a delightful motor trip to Calgary, to visit their son Victor. They went on to Vancouver. On their return home Victor accompanied them and now is employed in a C.A. Office in Windsor.

JUNE 9, 1978 EFP

Congratulations to Vic Bellaire, youngest son of Rita and Orville Bellaire of Maidstone who graduated on Saturday May 27th from the University of Windsor with his Bachelor of Commerce. Vic has accepted a position with Revenue Canada, in Ottawa. Good Luck Vic.

JUNE 20, 1975 EFP.

another car and a tractor-trailer truck. Victor suffered a broken jaw and all his teeth were loosened. He was rushed to Metropolitan Hospital were he is in fair condition, with his jaw wired and his teeth banded. Vic is the 19 year old son of Orville and Rita (McGuire) Bellaire of Hwy. 3. His many friends are hoping for a speedy recovery.

MAY 20, 1970

PLEASANT PARK

Sharon Marie Mullins, daughter of Mr. and Mrs. Neil Mullins, was guest of honour at a Shower in the Parish Hall of St. John's, Woodslee, on Sunday. Sharon will become the bride of Barry Bellaire, son of Mr. and Mrs. Orville Bellaire, of Maidstone Village, on July 11th in St. Mary's Church, Maidstone. There were over 60 ladies present. Games were played and many prizes given. The bride-elect received many lovely gifts and after they were opened a delicious buffet supper was served. Everyone had an enjoyable afternoon.

Last week this community was saddened by accidents to two of our teenage boys. On Wednesday after five p.m. on Hwy. 98 it was raining Victor Bellaire's car was involved in an accident with

SEPT 30, 1977

Mary Anne Bellaire, the youngest daughter of Mr. and Mrs. Orville Bellaire is home from Hospital after having her wisdom teeth extracted, one had come thru the roof of her mouth and the other three were impacted..

APRIL 2, 1976 EFP

Orville Bellaire received his Retirement Pension on Tuesday from Ford Motor of Canada. Orville has been in ill health for a few years and has worked for thirty-nine years. His friends are wishing him better health to enjoy his pension days.

FEB. 27, 1981 EFP

Maryann and Mark Tracey's son was born on February 12th at Metropolitan Hospital. His grandparents are Mr. and Mrs. Ray Tracey and Mr. and Mrs. Orville Bellaire.

JUNE 6, 1979 EFP

Happy belated wedding anniversary to Orville and Rita (McGuire) Bellaire on July 2nd. We are pleased to report Orville is recovering as well as he can, since his surgery.

JULY 26, 1957

St. Joseph's Oratar,
Mr. and Mrs. Orville Bellaire and family and Orville's mother, Mrs. Beulah McCloskey are vacationing in Prescott, Michigan, with the latter's nephew, Maurice Deguvara.
Mr. and Mrs. Frank Jobin, son, Ralph and Mrs. R. McCloskey and

MAR. 20, 1984 W.S

TRACEY--Mark and Mary Ann (nee Bellaire) are happy to announce the birth of their darling Daughter Ashley, 8lbs. March 8th, 1984 at St. Joseph's Hospital, Sarnia. Sister for Adam. Proud grandparents Rita and Orville Bellaire and Ursula and Ray Tracey.

JUNE 30, 1978

Mr. and Mrs. Orville Bellaire and family will atend a Mass of Thanksgiving on their 35th wedding anniversary on Sunday at 11 a.m. in St. Mary's. Congratulations Orville and Rita and many more happy days.

JUNE 9, 1978

Congratulations to Vic Bellaire, youngest son of Rita and Orville Bellaire of Maidstone who graduated on Saturday May 27th from the University of Windsor with his Bachelor of Commerce. Vic has accepted a position with Revenue Canada, in Ottawa. Good Luck Vic.

APRIL 9, 1943 EFP

Pte. Orville Bellaire was home on leave after being laid up for several months, when he was severely hurt in the Almonte train wreck in December

MAR 16, 1984

Congratulations to Mary Ann (Bellaire) Tracey and her husband Mark on the arrival of their baby daughter. A sister for brother Adam and a granddaughter for Rita and Orville Bellaire and Ray and Ursula Tracey.

MAR 26, 1954

MAIDSTONE CROSS.

The many friends of Orville Bellair will be sorry to learn he was rushed to Hotel Dieu on Sunday evening and underwent an operation on Monday morning for gall stones. His condition still remains serious.

APR. 26, 1985

Mark and Mary Ann Tracey are the proud parents of a baby boy, Jason Daniel born April 14th.

TRACEY-Bellaire--Mark and Mary Ann are pleased to announce the arrival of their son, Jason Daniel, on April 14, 1985, weighing 8 lbs. 11 oz. at St. Josephs Hospital, Sarnia. Brother for Adam and Ashley. Proud grandparents Ray and Ursula Tracey and Orville and Rita Bellaire.

1943

Wed - Rita McGuire and Gnr. Joseph Bellaire. 7/1943

SEPT 5, 1986

Orville Bellaire is building a new home on his lot next to Robert Kettles.

FEB. 13, 1942

Pte. Orville Bellaire spent the weekend with relatives and Miss Rita McGuire.

Mar. 4, 1977
Orval Bellaire was honoured on Fri noon by U.A.W. Union at Turner Rd Hall where over a hundred men received their pensions

May 26, 1978 Star - Victor Robert Bellaire, son of Orville and Rita Bellaire of Maidstone graduated from Univ. of Windsor, Bachelor of Commerce.

BELLEAU

Aug. 17, 1962 EFP

The many friends of Mr. and Mrs. Victor Dunn (Aurelia Belleau) and family will be sorry to learn they are moving to their home at 1530 Norman Road, in Windsor. They have sold their home here to Edward Sauve, of Windsor. The Dunns will be missed, but, only going to Windsor, it is hoped they will be back to visit, often.

Sept 10, 1960

MAIDSTONE CROSS

Congratulation to Mr. and Mrs. Victor Dunn (Aurie Belleau) on the safe arrival of their 8 lb. 4 oz. baby daughter at Hotel Dieu on Friday, September 9th. A sister for Francis, Diane, Randy, Gloria and Victor Jr. Mother and baby doing well.

Jan. 11, 1957

Congratulations to Mr. and Mrs. Victor Dunn (Aurelia Belleau), on the arrival of their daughter, Gloria Jean, at Hotel Dieu, on Sunday, December 30th. Mother and baby are well.

July 25, 1975 EFP

Nuptial Mass on Friday morning at 9 o'clock will be sung by Rev. Fr. A.P. Marentette, Pastor for Barbara Belleau and Garry Voakes at St. Mary's Church.

April. 11, 1986 W.S

BELLEAU–Michael (Mike), 29 years, Thursday Apr. 10, 1986 at Metropolitan Hospital. Late of Oldcastle. Loving husband of Ginny (Oriet). Dear father of Brandy, Angela, Bobby and Ammie. Dear son of Mrs. Lorraine Clement, Windsor and the late Donald Belleau (1969). Dear brother of Bob, Tilbury; Mrs. Marilyn Lalonde, Windsor; Bill, Woodslee; Mrs. Vic (Carol Ann) Shepherd, Windsor; Vic, Windsor; Gary, Amherstburg; Lori Belleau, Duane, Mrs. Annette Heaton and Betty Lou, all of Windsor and late Terry (1978). Dear son-in-law of Ted and Virginia Oriet of Oldcastle. Grandson of Freeman (Pipi) Deslippe, Chatham. Mr. Belleau was employed at Maedel's Beverages, Essex. Funeral mass Saturday Apr. 12 at 11 a.m. at St. Mary's Roman Catholic Church, Maidstone. Interment St. Mary's Church Cemetery. PLEASE NOTE NO VISITION AT FUNERAL HOME. **Bisnette Funeral Home.**

Donald is survived by his beloved wife Lorraine (Deslippe) and twelve children, Robert, of the village; William, of Essex; Marilyne (Mrs. Raymond Lalonde), of North Ridge; Carol Anne (Mrs. Bruce Bratt), of Amherstburg; Terrence, Victor, Gary, Michael, Duane, Laurie, Annette and Betty Lou, all at home; dear brother of Leo, of Hanmer, Ont.; Fred, of River Canard; Wilfred, of 98 Hwy.; Raymond, of 114 Hwy.; Ella Mae (Mrs. George Markham), Hwy. 3, Village; Bernard, of Woodslee; Aurelia (Mrs. Victor Dunn), of Hwy. 3, North Ridge; five grandchildren. The first break of a 'close family' of the children of the late Frank Belleau. A large funeral was held on Monday morning to Holy Name of Jesus Church, with the Rev. J. B. Clark officiating at the Requiem Mass and Graveside Service in St. Mary's Cemetery. The pallbearers were six nephews, David Belleau, Daniel Belleau, both of Maidstone; Gerald Markham, of Ruthven; Francis Dunn, of North Ridge; Richard Sylvester and James Deslippe, both of Belle River.

Aug 1, 1969 EFP.

Donald F. Belleau Dies

Donald Florant Belleau, aged 49 year, of Essex passed away in I. O. D. E. Hospital, on Saturday, following several months of ill health.

Deceased was born in Sandwich South and had lived in this district all his life.

Surviving are his widow, nee Lorraine Deslippe; twelve children, Robert, of Maidstone; Wm. of Essex; Marilyn (Mrs. Ray LaLonde) North Ridge; Carol Anne (Mrs. Bruce Bratt), Amherstburg; Terrence, Victor, Gary, Michael, Duane, Laurie, Annette Betty Lou, at home; five grandchildren; also five brothers, Leo Hanmer, Ont.; Fred, River Canard; Bernard, Woodslee; Wilfred, Raymond, Maidstone; two sisters, Ella Mae (Mrs. George Markham), Maidstone; Aurella, (Mrs. Victor Dunn), North Ridge

Funeral services, in charge of the Stewart L. Kennedy Funeral Home, were held at Holy Name Church, Essex, on Monday. Burial was in St. Mary's Church, Maidstone Cemetery.

June 9, 1978

Sincere sympathy is extended to Mr. and Mrs. Raymond Clements and the Belleau family in the loss of Terry Belleau, age 28 years who drowned while in Lake St. Clair, Stoney Pointe. Funeral was held Saturday morning from S.L. Kennedy Home, to Holy Name Church, Essex. Fr. Clark officiating at the funeral Mass. Interment in St. Mary's cemetery beside his father Donald Belleau.

May 1, 1954

Congratulations to Mr. and Mrs. Donald Belleau, of Essex, on the safe arrival of their daughter Patricia at Hotel Dieu, April 29th. Mother and baby well.

1952

BELLEAU—In Hotel Dieu, Windsor, on Wednesday, October 29th, to Mr. and Mrs. Don Belleau, of Sandwich South, a son.

; and of Donald Florent Belleau, age 49 years, born April 20th, 1920, son of the late Mr. and Mrs. Frank Belleau (Millie Eyraud, November 3rd, 1967), both deaths after lingering illnesses.

BELLEAU — Terrence Francis, 28 years, May 31, 1978, at his late residence Melody Isle, 72 Crescent Dr., R.R. #5, Tilbury. Dear son of Mrs. Lorraine Clement, and the late Donald Belleau (1969). Stepson of Raymond Clement. Brother of Robert, Maidstone; Mrs. Marilyne LaLande, Mrs. Victor Shepherd, (Carol Ann), Victor, Duane, and Laurie, Windsor; William, Woodslee; Gary and Michael, Amherstburg; Mrs. William Heaton, (Annette), Essex; Betty Lou, at home. Grandson of Freeman Deslippe, Tilbury. Stepbrother of Raymond, Lillian Chester, Kenneth, and Donald, of Detroit; Gerald, at home. Resting at The Stewart L. Kennedy Funeral Home, 128 Talbot St. N., Essex. Funeral services. Sat., June 3, 9:30 a.m. to Holy Name of Jesus Church, Essex at 10 a.m. Interment St. Cemetery, Maidstone. Prayers Fri. 8 p.m.

Nov 17, 1972

Congratulations to Mr. and Mrs. Robert Belleau (Jean Heaton) of Hwy. 3 on the safe arrival of a son, Donald Wilfred, 7 lbs. 11 ozs. at Grace Hospital on November 6th, 1972. A brother for Kevin. Caron.

Sept. 5, 1958

Mrs. Frank Belleau, son Raymond and daughter, Mrs. George Markham, drove to Westminster Hospital on Sunday to visit Frank who has undergone two major operations. He was able to be up a few minutes in a wheel chair on Sunday.

Mr. and Mrs. George Markham and daughters returned to Massena, N.Y. on Tuesday after being here with relatives for the Labor Day week end. Gerry remained to attend his 3rd year classes at Assumption and will stay with Mr. and Mrs. Victor Dunn.

Aug 29, 1958

MAIDSTONE CROSS

Frank Belleau underwent surgery at Westminster Hospital, London, on Monday after being hospitalized there for a week. His condition at this writing is satisfactory. Mrs. Belleau and daughter, Mrs. Victor Dunn visited him on Sunday.

Sept 12, 1958

We are pleased to report that Frank Belleau was able to come home from Westminster Hospital, London, to convalesce from his recent major operations.

Dec 28, 1956

Mr. and Mrs. Frank Belleau, Fred and Bernard, Mr. and Mrs. Victor Dunn and family, and Mr. and Mrs. Ray Belleau and sons had Christmas dinner with Mr. and Mrs. Geo. Markham and family, in Windsor.

Oct 4, 1968

Bill Belleau, (Don and Lorrain's son) has his basement finished, and new home started next to the Markham's.

Aug. 1st. 1969 – Donald Florant Belleau, 49, died at I.O.D.E. Born in Sand. S. – lived here all his life. Survived by wife Lorraine Deslippe – twelve children – Robert, Marilyn (Mrs Ray LaLonde), Carol Anne (Mrs Bruce Bratt) Terrance, Victor, Gary, Michael, Duane, Laurie, Annette, Betty Lou. In charge of Funeral Kennedy's of Essex. Burial St. Mary's Maidstone. Born April 20th, 1920 son of Frank & Millie Belleau (Eyraud)

Nov. 1967

Cards of Thanks

BELLEAU—The family of the late Mrs. Frank Belleau wish to express their sincere thanks and gratitude to their many relatives, friends and neighbors for masses, prayers, floral tributes and the kind expressions of sympathy in the loss of a loving and most understanding mother. Special thanks to Dr. H. R. Nicklin, the entire staff and residents of Sun Parlor Home, Leamington, Frs. Rossi, Quinlan, Fuerth, Fogarty, CWL, pallbearers, Harold and Dorsey Hill, Mrs. Dan McLean, and the Stewart L. Kennedy Funeral Home.

Nov. 10, 1967

THE

MAIDSTONE CROSS

Mrs. Frank Belleau passed away Friday morning at 9:30 a. m. at Sun Parlor Home, Leamington after a lingering illness. Born Marie Amelia (but called Milly), in Tecumseh, April 3rd, 1896, daughter of Marius Eyraud and Ella Stouffe, deceased has lived in this community all her life. Her husband Francis (Frank) passed away April 1965 and her sister Mary, Mrs. Hiram Dunn in 1960. Mrs. Belleau was a faithful member of St. Mary Church, coming with her parents as a young girl, to their farm on the Sandwich South - Maidstone Townline. A life member of St. Mary's Altar Society and Catholic Women's League. The latter forming a Guard of Honor at her Funeral. Blessed with six sons and two daughters, who were at her bed-side for the past seven years and seven months giving her love and affection and helping her, after she suffered a stroke, of which she could not speak or walk. Deceased had a pleasing personality and always had a happy smile, which even in her illness gave courage to her many visitors. Left to mourn her, but with a deep sense of lasting affection is: sons - Leo of Sudbury, Donald of Essex, Fred of River Canard, Wilfred and Raymond of Maidstone and Bernard of Oldcastle; daughters - Mrs. George (Ella Mae) Markham of Windsor; Mrs. Victor (Aurelia) Dunn of North Ridge. 54 grandchildren and 7 great grandchildren. a brother, Florent Eyraud of Belle River, 3 sisters, Mrs. Edward (Inez) Chittle, Miss Frances Eyraud, both of Windsor and Mrs. Eugene (Corrine) Morand of Tecumseh. Funeral was largely attended, showing the esteem of the deceased from Kennedy Funeral Home, Essex, to St. Mary's Church at 10 o'clock Monday morning. The Pastor, Rev. Father John M. Fogarty, officiating at the Requiem High Mass. Burial beside her husband in St. Mary's Cemetery. The pall bearers were six grandsons David and Danny Belleau, George Markham and Richard Belleau both of Windsor, Francis Dunn, North Ridge and Robert Belleau of Essex.

Dec. 23, 1960

Rev. Fr. J. A. Mackesy officiated at the Baptism at St. Mary's Church on Sunday for Gregory Anthony, infant son of Bernard and Theresa (Montague) Belleau, of Walker Road. The maternal grandparent were the godparents, Mr. and Mrs. Fred Montague, of Huron Line, Roseland. Mr. and Mrs. Belleau entertained at dinner following the ceremony.

Sept. 26, 1975 EFP

This community was saddened on learning of the death of Fred H. Belleau at his home on Sunday morning. Ill 9 months he had worked at Chryslers up until the time of his illness. Born in Tecumseh on July 13, 1921, he was the son of the late Francis (Frank) Belleau (April 1965) and Milly Eyraud Belleau (Nov. 1967) and had lived in this community all his life. His brother, Donald, predeceased him in July 1969. He married eleven years ago to Eunice Semande, who survives him at their home 2897 Front Rd., LaSalle, Ont. Others surviving are his four brothers, Leo, of Hamner, Ont., Wilfred, of 98 Hwy.; Raymond, of Hwy. 114; Bernard, of Woodslee and 2 sisters, Ella Mae, Mrs. Geo. Markham, Hwy. 3 and Aurelia, Mrs. Victor Dunn, of North Ridge and was the dear uncle of several nieces and nephews. Funeral was held Wed. at 9:15 a.m. from Kennedy Funeral Home, Essex to St. Joseph's Church, River Canard at 10 o'clock. Rev. Fr. Edward Forsin officiating. Burial in church cemetery. R.I.P. Deceased had a host of friends as he had a happy disposition and made friends easily and when he met his old friends always had time to renew friendship.

April 9, 1963

Sincere sympathy to Mr. and Mrs. Bernard Belleau (Theresa Montague) on the sudden passing of their son Gregory Anthony, at Hotel Dieu, on July 31st. Gregory was born December 4th, 1960 and his parents live on Walker Road near Highway 3. Ill only 24 hour, a post martem showed deceased had died of spinal meningitis. A sister Audrey and his grandparents, Mr. and Mrs. Frank Belleau and Mr. and Mrs. Montague, of South Windsor, survive. Funeral was held from Janisse Funeral Home on Friday afternoon to Mount Carmel Church. Rev. Fr. P. J. Donovan officiating. Burial in Heavenly Rest Cemetery.

Aug 29, 1958

Mr. and Mrs. George Markham and family of Massena, N. Y., are expected to arrive on (this) Thursday for the Labor Day weekend, and to attend the Belleau-Montague Wedding at Our Lady of Mount Carmel Church on Saturday morning at 10 o'clock. En rout they will visit with Ella Mae's dad, Frank Belleau at Westminster Hospital London.

Nov 10, 1967

+ +

BELLEAU — Mrs. Marie A., 72, of Maidstone died today at the Sun Parlor Home, Leamington, after a lengthy illness. Born in Maidstone she had lived there all her life. She was a member of St. Mary's Church, Maidstone. Mrs. Belleau's husband, Francis, died in 1965. Surviving are: sons, Raymond and Wilfred of Maidstone, Bernard of Oldcastle, Leo of Sudbury, Frederick of River Canard and Donald of Essex; daughters, Mrs. George (Ella Mae) Markham of Windsor and Mrs. Victor (Aurelia) Dunn of Northridge; brothers, Florent Eyraud of Belle River; sisters, Mrs. Ed (Inez) Chittle, Miss Frances Eyraud both of Windsor and Mrs. Eugene (Corrine) Morand of Tecumseh; 54 grandchildren and eight great grandchildren. Funeral services will be held Monday from the S. L. Kennedy Funeral Home, Essex. The body will be at the funeral home after 2 p.m. Saturday.

+ +

Sept 5, 1958

At a lovely wedding at Our Lady of Mount Carmel Church, Roseland, on Saturday, Mary Theresa Montague became the bride of Bernard J. Belleau. An afternoon wedding reception was held at Shawnee Club. The happy young couple left for a honeymoon trip to Eastern Ontario. On their return they will reside at 532 Ducharme street, Roseland. Their many friends wish them much happiness.

April 8, 1955

Mrs. Frank Belleau was pleasantly surprised when all her family were home for her birthday on Sunday. Her son, Leo, of Sarnia, who is convalescing from serious burns, was home for the week end. Others were Mr. and Mrs. George Markham and family, Mr. and Mrs. Wilfred Belleau and son David, both of Windsor; Mr. and Mrs. Donald Belleau and family, of Essex; Mr. and Mrs. Victor Dunn and son Francis and daughter Deanna, and Mr. and Mrs. Ray Belleau and sons Dannie, Fred and Bernard, all of Maidstone. Many more happy birthdays are wished by Mrs. Belleau's many friends.

Feb. 11, 1955

Leo Belleau, who is in St. Joseph's Hospital, Sarnia, following first, second and third degree burns with propane gas, remains about the same. His mother, Mrs. Frank Belleau returned home after spending a week with him. Mrs. George Markham, Mrs. Victor Dunn, Fred and Wilfred Belleau and Mr. and Mrs. Donald Belleau, of Essex, are amng some of those who have motored to Sarnia.

Invitations are out for the wedding at Our Lady of Mount Carmel Church, Roseland, at ten o'clock in the morning of Saturday, August the thirtieth of Miss Mary Theresa Montague, youngest daughter of Mr. and Mrs. Frederick C. Montague to Bernard James Belleau, youngest son of Mr. and Mrs. Frank Belleau. Reception at 2 p.m., at Shawnee Gun Club.

Aug. 8/58

Jan 20, 1961

Mrs. Frank Belleau was brought from Riverview Hospital on Sunday to her home for a few hours to visit with her family. Home for the happy occasion besides her husband Frank and son Fred were Mrs. Eugene Morand, of Tecumseh; her sister, and grandson, Gerry Markham of the Canadian Army, London, Ont.; Mr. and Mrs. Geo. Markham and daughters, of Windsor; Mr. and Mrs. Don Belleau and family, of Essex; Mr. and Mrs. Vic Dunn and family; Mr. and Mrs. Wilfred Belleau and family; Mr. and Mrs. Raymond Belleau and family; Mr. and Mrs. Bernard Belleau and son Gregory, of Walker Road.

Mar 4, 1955

MAIDSTONE CROSS

Leo Belleau, who has been hospitalized in St. Joseph's Hospital, Sarnia, following severe burns, was able to spend the week end with his parents, Mr. and Mrs. Frank Belleau. There was a family reunion on Sunday when coming to visit their brother were Mr. and Mrs. Donald Belleau and family, of Essex; Mr. and Mrs. Raymond Belleau and son Dannie, Mr. and Mrs. Victor Dunn and children Francis and Deanna, Mr. and Mrs. George Markham and children Gerry, Cheryl-Ann and Mary-Beth, of Windsor, and Mr. and Mrs. Wilfred Belleau and son David, of Windsor.

Nov. 29, 1959 EFP

The many friends of Mrs. Frank Belleau will be sorry to learn she has been bed-ridden for 3 weeks at her son Raymond's home on Highway 114. Mrs. Belleau was moved to her daughter Ella Mae, Mrs. George Markham, to convalesce. Mrs. Belleau was able to be brought to her own home on Wednesday.

Mrs. Frank Belleau, who has been ill over 8 months at Riverview Hospital was brought to Mr. and Mrs. Victor Dunn (Aurelia Belleau) on Christmas morning where she visited with most of her 39 grandchildren and then went on to have Christmas dinner with Mr. and Mrs. Donald Belleau and their 12 children and her husband Frank and son Fred, and Don's son Billy who is vacationing with his parents from Sacred Heart Junior Seminary, Delaware, Ont. After an afternoon rest she was brought to Mr. and Mrs. George Markham's home in Windsor where all her children gathered to be with their parents for the evening. Mrs. Belleau's condition remains about the same but her host of friends hope the new year will restore her health again.

Dec 30, 1960
2-7 P.

July 25, 1955

Mrs. George Markham and family of Messena, N. Y., are visiting with Mr. and Mrs. Frank Belleau and other relatives. Agnes McCloskey of Willowdale, accompanied them and is visiting with her grandmother, Mrs. Ann Markham and other relatives.

Dec 9, 1960 EFP

Congratulations to Mr. and Mrs. Bernard Belleau (Theresa Montague), of Roseland, on the arrival of their son, 7 lbs. 14 oz., at Hotel Dieu Hospital, December 4th.

Mar. 1, 1974 EFP

Sincere sympathy to Mr. and Mrs. Bernard Belleau in the death of Terry's dear mother, Mrs. Florence (Voligny) Montague, age 64 yrs., who passed away Feb. 23rd.

June 25, 1958

The Belleau girls entertained on (this) Thursday evening in St. Mary's Hall at a Miscellaneous Shower honouring Miss Theresa Montague of Roseland, a popular August bride-elect, who will marry Bernard Belleau at Mount Carmel Church. August 30th.

Feb. 7, 1958

We are pleased to report that Mrs. Frank Belleau is showing improvement after suffering a slight stroke on Saturday afternoon.

BELLEAU

Dec. 29, 1961
E.F.P. 2 lbs

Born: mr + mrs. Barnard Belleau a 4 lb. daughter, Audrey, a sister for Gregory.

April 8, 1960

Mr. and Mrs. George Markham and family of Windsor, entertained on Sunday at a dinner to honour Ella Mae's mother, Mrs. Frank Belleau, the occasion being Mrs. Belleau's ?? birthday. After the dinner all the guests enjoyed cards. Mrs. Belleau received many lovely gifts. The many friends of Mrs. Belleau's in this vicinity wish her many more happy occasions.

June 29, 1973 EFP

MAIDSTONE CROSS

The banner of marriage were read at St. Mary's Church on Sunday for Ruth Ann Voakes, daughter of Mr. and Mrs. Nelson Voakes of Woodslee and Daniel Belleau, son of Raymond Belleau and Shirley Felix of Hwy. 114. The wedding to be solemnized on July 13 at St. John's Church, Woodslee. Ruth Ann was honoured at a miscellaneous shower by her bridesmaids last week.

Jan 19, 1962

Congratulations:
To Mr. and Mrs. Raymond Belleau (Shirley Felix) on the arrival of their 7 lbs. 2 ozs. baby daughter at Hotel Dieu, on Sunday morning, January 14th. A sister for Danny, Jimmy, Cathy, Barbara, Christine and Linda. Mother and baby well. But Daddy Ray, layed off from Chryslers is chief cook and bottle washer.

July 11, 1975 EFP

Banns of marriage were published in the bulletin for Barbara Belleau, daughter of Raymond Belleau and Shirley Felix and Gary Voakes, son of Mr. and Mrs. Norman Voakes of Gesto. The wedding to be solemnized July 26th.

April 6, 1984

Happy birthday to Phillip Bellaire on April 8th and Mary Sue Hayes on the 9th.

Mar 20, 1956

Mr. and Mrs. Ray Belleau acted as Godparents, on Sunday, at the baptism, at Holy Name of Mary Church, for their niece, Mary Louise, infant daughter of Mr. and Mrs. Wilfred Belleau (Patricia McCann). A dinner followed at their home, and the grandparents, Mr. and Mrs. Frank Belleau and Mr. and Mrs. Vincent McCann, were among the guests.

Aug. 18, 1977

Congratulations to Mr. and Mrs. Robert Leblanc(Linda Belleau) who were married on Saturday at St. Mary's at a lovely wedding solemnized by Rev. Fr. A.P. Marentette. Reception and dinner followed at South

Sept. 30, 1955

MAIDSTONE CROSS

Congratulations to Mr. and Mrs. Raymond Belleau (nee Shirley Felix) on the arrival of their son, at Hotel Dieu on Sunday, September 18th, a brother for Danny. Mother and baby well and are home from the hospital.

Nov. 9, 1956

Catherine Doreen, infant daughter of Mr. and Mrs. Ray Belleau, was baptized at St. Mary's Church, on Sunday, with Rev. Fr. J. A. Jordan officiating. Harold and Doreen Felix, uncle and aunt of Cathy, were the godparents. The parents entertained at dinner following the christening.

July 29, 1977

The banns of marriage was published in St. Mary's Bulletin on Sunday for Robert Leblanc and Linda Belleau daughter of Raymond Belleau and Shirley Felix of Hwy. 114.

Oct 14, 1955

Rev. Fr. J. A. Jordan officiated at the baptism on Sunday in St. Mary's Church for James Charles, infant son of Mr. and Mrs. Ray Belleau. The godparents were Mr. and Mrs. George Markham, of Windsor. Dinner followed for the grandparents, Mr. and Mrs. Jacob Felix and Mr. and Mrs. Frank Belleau, as well as many other relatives.

Oct 26, 1956

MAIDSTONE CROSS

Congratulations to Mr. and Mrs. Raymond Belleau (Shirley Felix) on the arrival of their baby daughter, at Hotel Dieu, on October 17th. Mother and baby are fine.

May 28, 1954

Ray Belleau is passing the cigars and is a happy young father, when his wife, Shirley, and he were blessed with an 8 lb. baby boy, being yet unnamed. Mother and baby are well at Hotel Dieu. Congratulations.

Nov 11, 1960

Congratulations to Mr. and Mrs. Ray Belleau (Shirley Felix) on the arrival of their 7 lb. 5 oz. daughter at Hotel Dieu, on November 4th, a sister for Danny, Jimmy, Cathy, Barbara and Christine. Mother and baby well.

Oct. 22, 1976 EFP

Two lovely weddings were solemnized on last Sat. afternoon at St. Mary's Church when David Belleau, son of Wilfred Belleau and Patricia McCann took his lovely bride Barbara Quinlan, daughter of Mr. and Mrs. Stephen Quinlan in happy wedlock. The wedding ceremony was solemnized by the Pastor Rev. Fr. A.P. Marentette. Following the ceremony, the wedding reception and dinner was held for the many guests at the K of C Hall, Woodslee. The happy couple will reside in Windsor following their honeymoon.

Sept 11, 1981 EFP

Wilfred Belleau Passes

Wilfred O. Belleau, 56 years, of R.R. 3 Maidstone, passed away on Saturday, September 5th in Toledo, Ohio.

He is survived by his wife Patricia (McCann); sons, David, of Essex, Tim and Tom at home; daughters, Mrs. David Oriet (Mary Lou) of Essex, Mrs. Michael Wall (Sandra) of Woodslee, and Beverly, at home; 8 grandchildren; brothers, Leo, of Sudbury, Raymond, of Maidstone, Bernard of Woodslee; sisters Mrs. George Markham (Ella Mae) of Maidstone, Mrs. Victor Dunn (Aurie) of North Ridge. He was predeceased by his brothers Donald (1969) and Fred (1975).

Funeral services were held from the Stewart L. Kennedy Funeral Home, Essex, to St. Mary's Church, Maidstone. Interment St. Mary's Cemetery.

Oct 17, 1975 EFP

Wilfred Belleau, of Hwy. 98, had a 'hair-raising' experience last week when his conductor and he, were sitting in their caboose, in the early morning hour in Ecorse, Mich., on P.C. tracks, when they were held up by 2 gunmen. Wilfred was just a little slow laying down on the floor, as requested by the 'hold-up' men and was hit over the head by the butt of one of the guns. The coloured men escaped with their wallets and $187.00 cash and a Walkie-Talkie. So far the bandits have not been apprehended.

Feb 10, 1978 EFP

Jan. 27th of their daughter Kristie Lynn Marie, weighing in at 6 lbs. 13 ozs. First grandchild for Mr. and Mrs. Chas. Wall and third grandchild for Mr. and Mrs. Wilfred Belleau, 98 Hwy. and great granddaughter for Mrs. Vera McCann.

Deaths

BELLEAU--Wilfred O., 56 years, Sept. 5, 1981, in Toledo Ohio. Late of R. R. #3 Maidstone. Beloved husband of Patricia (McCann). Dear father of David and Mrs. David Oriet (Mary Lou) of Essex; Mrs. Michael Wall (Sandra) of Woodslee; Beverly, Tim, and Tom at home. 8 grandchildren. Brother of Leo, Sudbury, and Mrs. George Markham (Ella Mae) of Maidstone; Mrs. Victor Dunn (Aurie), North Ridge and Raymond of Maidstone; Bernard of Woodslee and the late Donald (1969) and Fred (1975). Rested at the **Stewart L. Kennedy Funeral Home,** 128 Talbot St. N. Essex where funeral services were held at St. Mary's Church, Maidstone at 10 a.m. Interment St. Mary's Cemetery.

June 4, 1954

Raymond Daniel, infant son of Mr. and Mrs. Ray C. Belleau, was baptized at St. Mary's Church, Sunday, Rev. Fr. J. A. Jordan officiating and Mr. and Mrs. Victor Dunn, sponsors. A family dinner and open house followed at young Danny's grandparents, Mr. and Mrs. Frank Belleau.

Feb 14, 1958

MAIDSTONE CROSS

Congratulations to Mr. and Mrs. Wilfred Belleau (Patricia McCann) on the arrival of a baby girl at Hotel Dieu on Tuesday, February 4th, a sister for David and Mary Louise. Mother and daughter well.

Aug. 26, 1977

Congratulations to Mr. and Mrs. Michael Wall (Sandra Belleau) who spoke their marriage vows to Rev. Fr. A. P. Marentette in St. Mary's Church on Saturday afternoon. After the ceremony of the lovely wedding more than 150 guests attended the reception and dinner at the North Woodslee Hall. Best wishes and long life is extended to the happy young couple.

Feb. 28, 1958

Mr. and Mrs. George Markham acted as godparents on Sunday at Holy Name of Mary Church, Windsor, for their niece, Beverly Ann, infant daughter of Mr. and Mrs. Wilfred Belleau (Patricia McCann).

July 22, 1960

Mrs. Wilfred Belleau and Miss Joyce Brunke entertained last Wednesday evening in St. Mary's Hall at a miscellaneous shower honoring Miss Joan Ulch, an August bride-elect, who will marry Malcolm (Mac) McCann. Games were enjoyed and a delicious lunch served by the hostesses assised by Mrs. Vincent McCann. The bride-to-be received many beautiful gifts.

Sept 20, 1957

Mr. and Mrs. Wilfred Belleau (Patricia McCann) have layed the footings for the foundation of their new home on 98 Highway and the 10th Concession.

Aug 15, 1958

Mr. and Mrs. Wilfred Belleau (Patsy McCann) are working overtime trying to complete their new home on Highway 98, so they can move in before David goes to St. Mary's School, September 2nd.

July 26, 1974
E.F.P.

Saturday, July 20th, at St. Mary's church, the Pastor, Rev. Fr. A.P. Marentette sang the nuptial mass and heard the vows of Mary Louise Belleau and David A. Oriet, at a lovely wedding. The bride, daughter of Wilfred and Patricia (McCann) Belleau looked radiant in her lace tiered over Peau d'Soie floor length wedding gown, with long lace sleeves and high neckline. David is the son of Mr. and Mrs. Arthur Oriet of Oldcastle. Mary Lou asked her sister Beverly to be maid of honour and her sister-in-law Tina Oriet and sister Sandra as bridemaids. Lisa Hergott was flower girl and Andrew Oriet ring-bearer. The best man was the bride's brother David Belleau and the ushers Wayne Durocher and Terry Gauthier. The bride's mother was lovely in a floor length mauve and white flowered gown and wore a white orchid. The groom's mother in a 2 piece purple gown and also wore a white orchid. A wedding reception and dinner for 250 guests followed at St. John Baptist Hall, in St. Joachim. The happy young couple are honeymooning in Boston, Mass. and will reside in Windsor.

May 13, 1974

Mary Lou Belleau, daughter of Wilfred and Patricia (McCann) Belleau was honored on Sunday afternoon in St. Mary's Hall, her bridal attendant at a miscellaneous shower, bridemaids, Beverly and Sandra Belleau and Tena Oriet, flower girl Lisa Hergott. There were 85 guests and after enjoying games the bride-to-be was helped by her attendants to open the beautiful gifts. A delicious buffet lunch was served and after a thank you by Mary Lou the guest wished the happy young couple many years of happiness. Mary Lou and her fiance, David Oriet have set July 20th as their wedding day.

Nov. 16, 1956

Mrs. Wilfred Belleau, of Windsor, won $15 on the Good Neighbor program last week.

Congratulations to Mike and Sandy (Belleau) Wall on the safe arrival at Hotel Dieu on

BELLEAU—Marie Amelia (Millie), 71 years November 3rd, 1967 at the Sun Parlour Home, Leamington. Formerly of Maidstone. Beloved wife of the late Francis Belleau, 1965. Dear Mother of Raymond and Wilfred, Maidstone. Bernard, Oldcastle. Leo, Sudbury. Frederick River Canard. Donald, Essex. Mrs. George Markham (Ellie Mae), Windsor. Mrs. Victor Dunn (Aurelia), North Ridge. 54 grandchildren, 8 great-grandchildren. Dear sister of Florence Eyraud, Bele River. Mrs. Ed Chittle (Inez), Miss Frances Eyraud, Windsor. Mrs. Eugene Morand (Corrine) of Tecumseh. Resting at the Stewart L. Kennedy Funeral Home, 128 Talbot St. North, Essex, until 9:30 a.m. Monday, November 6th. Thence to St. Mary's Church, Maidstone for Mass at 10 a.m. Interment St. Mary's Cemetery. Prayers Sunday at 8 p.m.

Nov. 10 - 1967 - Mrs. Frank Belleau passed away at Sun Parlor Home - Leamington. Born Marie Amelia Eyraud in Tecumseh Apr. 3rd 1896 daughter of Marius Eyraud and Ella Stouffer. Lived here all her life - husband Frank died April 1965 and her sister Mary, Mrs. Hiram Dunn in 1960. Lived on Sand.s - Maidstone Townline. Catholic Women's League formed a Guard of Honour for her Funeral. Survived by six sons and two daughters. Burial from Kennedy Funeral Home, Essex to St. Mary's Maidstone with Rev. Father John M. Fogarty officiating.

Nov. 30
Old man, being reeve of the township ... and Warden of Essex County in 1941. He died in 1955. Mrs. Henson is survived by 2 brothers and one sister. Burial from Janisse Bros. Funeral Home to Mount Carmel Church, Burial St. Alphonsus cemetery.

Nov. 27th, 1967 — Mrs. Wm. Sales (Ethel) 68 years old, never sits idle, so says the feature article by Eloise Wilkinson ... A member of Roseland W.I. for 35 yrs, ... to she has 24, from ... Tilbury

United by with a date
Long Sight and also
Hindsight was a united

Sandwich South Families

BELLEPERCHE

NOV 12, 1971

Mr. and Mrs. Mederic Belleperche will have a Mass of Thanksgiving on Sunday in St. Mary's Church at 11 o'clock. The occasion of their Diamond Wedding Anniversary. Married 60 years ago in Windsor where they resided until about 16 years ago, when they built a new home on the Collins subdivision. They have one son, Donald and a grandson David, both of Windsor. Mrs. Belleperche was brought last week to a Rest Home in Amherstburg and her sister of Montreal is expected on Saturday, to visit her sister.

NOV. 18. 1966

Congratulations to Mederic and Maude (Renaud) Belleperche, of Hwy. 3, Bernard Collins Subdivision, celebrated their 55th wedding anniversary on Sunday. The happy occasion commenced with a High Mass of Thanksgiving, sung by their pastor, the Rev. Fr. John M. Fogarty, at 11 o'clock. Dinner followed for family and a few friends, at their home. They have one son, Donald and one grandson, David, of Windsor.

SEPT. 5, 1972 W.S.

BELLEPERCHE — Amanda (nee Renaud), 79 years, October 4, 1972, of Talbot Rd., Maidstone. Dear wife of Mederic J. Dear mother of Donald, Windsor. Dear grandmother of David, Windsor. Sister of Raymond Renaud, Windsor; Mrs. Esdras Perron (Edna), Montreal. Resting at Janisse Bros. Funeral Home, 1139 Ouellette Ave., from Thursday, 4 p.m. Funeral Saturday at 9:45 a.m. to St. Mary's Church, Maidstone, at 10:30 a.m. Interment Heavenly Rest Cemetery. Prayers Friday, 8:30 p.m.

NOV. 19, 1971

Congratulations to Mr. and Mrs. Mederic Belleperche, of the Collins sub-division Talbot Rd who celebrated their Diamond Wedding Anniversary on Sunday after their Pastor, Rev. Fr. A. P. Marentette celebrated a mass of Thanksgiving in St. Mary's Church. They were married 60 years ago at Assumption Church Sandwich Their son Donald and grandson David arranged the Open House and Buffet Supper for relatives, friends and neighbours. Mrs. Belleperche was brought from the Richmond St. Nursing Home, in Amherstburg, accompanied by a nurse, by ambulance to receive the guests with her husband, and was becomingly attired in a acquamarine and white silk dress and corsage of orchids. Her sister Edna, and husband, Mr. and Mrs. E. Perron of Montreal and two nephews, Dallas and Paul Belleperche of Walled Lake, Mich. were also here for the Festive occasion.. Better health to the happy couple.

JAN. 9, 1959

MAIDSTONE CROSS

Mr. and Mrs. Mederic Belleperche wish to thank Fire-chief Delisle and volunteer men of the Anderdon Fire Department for their quick-run and efficient manner in controlling the fire in their home on Boxing Day. Also, sincere thanks to the neighbours who helped both at the time of the fire and afterwards They are very grateful to everyone.

JUN. 23, 1973

Congratulations to Mr. & Mrs. David Belleperche (Brenda K. Pasternac of Windsor) on their recent marriage at Assumption Church. David is the only grandson of Mr. & Mrs. Mederic Belleperche of the Bernard Collins subdivision. Mrs. Belleperche is being cared for in the Essex Nursing Home.

Mrs. Mederic Belleperche (Amanda Renaud), born in Windsor August 12, 1893, passed away Wednesday morning at Grace Hospital after three years illness. The Belleperche's moved to the Collins subdivision in 1955 after building a new home and Mr. Belleperche retiring from Hydro. Left to bereave a loving wife, mother and grandmother are her husband, Mederic, son Donald and grandson David. Also, a brother Raymond Renaud of Windsor and a sister Edna, Mrs. Esdras Perron of Montreal. Funeral was held from Janisse Funeral Home Saturday morning to St. Mary's church. Burial in Heavenly Rest Cemetery. Rev. Fr. A.P. Marentette, Parish Priest officiating. Deceased was a member of St. Mary's Altar Society. The Pallbearer for the late Mrs. Belleperche were Hugh F. Petrie, Russell Belleperche both of Windsor and Dallas Belleperche of Walled Lake, Michigan, also, nephews, James Parent, Clarence Langlois and Murray Bearhope, all of Windsor.

AUG. 3, 1956

The men of Ford of Canada go on vacation Friday, August 3rd, for three weeks. Quite a number had been laid off prior to vacation time.

Mrs. Mederic Belleperche entertained on Wednesday, at her home on No. 3 Highway, at a buffet luncheon, honouring Mrs. Wilfred McCarthy, who was celebrating her umpteenth birthday. There were 18 guests. Many more happy days, Loretta.

Mr. and Mrs. Donald Belleperche and son David, entertained on Sunday at their home in Windsor for Don's parents, Mr. and Mrs. Mederic Belleperche the occasion their 44th wedding anniversary.

Nov. 20/59 EFP

AUG 2, 1957

Mederic Belleperche, of the Bernard Collins Sub-division, was taken by ambulance Saturday noon to Metropolitan Hospital and underwent major surgery at 6 p.m. Mr. Belleperche although a very sick man, came through the operation and is resting comfortably, at this time.

NOV 10, 1961 EFP

A happy occasion will be celebrated by Mr. and Mrs. Mederic Belleperche (the former Amanda Renaud), of Highway 3, on Saturday, November 11th, marking their Golden Wedding Day. The Belleperche's were married by the late Rev. A. J. Cote at Assumption Church, Windsor. Eugene Bessette was the groomsman and will assist Mr. Belleperche at the Mass to be read by the Rev. Monsignor John A. Rooney at 5 o'clock at St. Mary's Church. Mrs. Belleperche's bridesmaid, the late Mrs. Louise (Belleperche) Dumouchelle's place will be taken by her sister Carrie, Mrs. John Slattery. Mr. and Mrs. Belleperche's two children are deceased. Their son, Donald McIntosh Belleperche and wife Mary and grandson David Donald have helped to plan the happy occasion Following the Mass and Papal Blessing, dinner and reception will take place at the Shawnee Club, Tecumseh, for 90 guests.

NOV 17, 1961 EFP

Mr. and Mrs. Mederic Belleperche entertained on Sunday afternoon for their neighbours. Saturday evening at 5 o'clock they offered their Mass of Thanksgiving for blessing of 50 years. The Nuptial Mass was read by the Rev. Monsignor J. J. Rooney, of Windsor. Dinner was served at 6 o'clock at the Shawnee Club for 80 guests followed by a reception for relatives and friends.

JUNE 30, 1960

Mr. and Mrs. Mederic Belleperche entertained on Sunday honouring their son Donald, and his wife on their twelfth wedding anniversary. About 30 guests enjoyed the afternoon and evening. A delicious buffet supper was served.

JAN. 2, 1959 EFP

The Anderdon Fire Department arrived in time to save the new ranch home of Mr. and Mrs. Medric Belleperche on the Bernard Collins sub-division on Boxing Day. Luckily the Belleperche's were home when the fire was discovered. Smoke, fire and water did much damage. There is insurance.

SEPT 16, 1960

Llewellyn Dunn is in Metropolitan Hospital undergoing treatment before undergoing major surgery.

NOV 24, 1961

Mr. and Mrs. Mederic Belleperche wish to thank the Rev. Monsignor John A. Rooney, the celebrant of their Golden Wedding Mass, to the Rev. Fr. J. A. Mackesy and all those who helped in any way to make it a very happy occasion. Also, to those who remembered them with cards, gifts, flowers nd especially to Mrs. Wilfred McCarthy, Mrs. Ernest Deehan and Miss Margaret Doyle.

NOV 10, 1961

Arriving on Friday by plane to honor Mr. and Mrs. Mederic Belleperche on their golden wedding day, Saturday, will be: Mr. and Mrs. Esdras Perron, of Montreal, Que.; Mr. and Mrs. John Dufresne, of Ville de Salle, Que.; Mr. and Mrs. William Kurl, Buffalo N.Y.; and by train, George Belleperche, Fort Erie, Ont.; Mr. and Mrs James Vegh, Hamilton, Ont.; Mr. and Mrs. Raymond Renaud, Belmont, Ont.; by car: Eugene Bessette, Algonac, Mich.; Mr. and Mrs. Lorne O'Neil, Sarnia, Ont.; Mr. and Mrs. Joseph Belleperche, Livonia, Mich; and Mr. and Mrs. Jack Worington, Clawson, Mich, and others.

4 Deaths

BELLEPERCHE—Mederic J., 82 years, July 14, 1974 at Talbot Rd. Maidstone. Dear husband of the late Amanda (nee Renaud 1972). Dear father of Donald, at home. Dear grandfather of David, Betty-Anne, Joyce and Wayne, all of Windsor. 9 great-grandchildren survive. Mr. Belleperche was a retired electrician with the Windsor Utilities. Resting at Janisse Bros. Funeral Home, 1139 Ouellette Ave. Funeral Wednesday at 9:15 a.m. to St. Mary's Church, Maidstone at 10. Interment Heavenly Rest Cemetery. Prayers Tuesday evening at 8 p.m.

GENTA—John, Ivan, 74 years, on July

MAY 7, 1954

Welcome to our new neighbors, Mr. and Mrs. A. Belleperche, who moved from their home in Windsor to their new ranch home that they built on No. 3 highway on the lot purchased from Wilfred Collins, between the Ken J. MacKenzie's and the Danny Dobransky's.

AUG 13, 1956

Robert Hergott, Victor Dunn, Ray Belleau and Cyril Beaudette are all adding additions to their homes. This is a good sign of improvement.

The many new friends of Mederic Belleperche are hoping for a successful eye operation for him. On Thursday he underwent surgery for the removal of a cataract at Hotel Dieu. Mr. Bellejerche has only recenty been pensioned from the Hydro Electric Co.

Feb 10/76

Sandwich South Families

BENCZE

1 Deaths

BENCZE—Wilma, 72 years, Oct. 20, 1979, late of RR 1, Maidstone. Predeceased by her husband John (1968). Dear mother of Mrs. Peter Welacky, Sr. (Helen), Harrow. Dear grandmother of Tom Welacky, Harry; Peter Welacky, Maidstone. 6 great-grandchildren. Resting at the Gerald A. Smith Funeral Home, 197 King St. W., Harrow. Funeral Monday at 10 a.m. Rev. Martin Gaspar officiating. Interment Colchester Memorial Cemetery.

Lightning Causes Barn Fire . . .

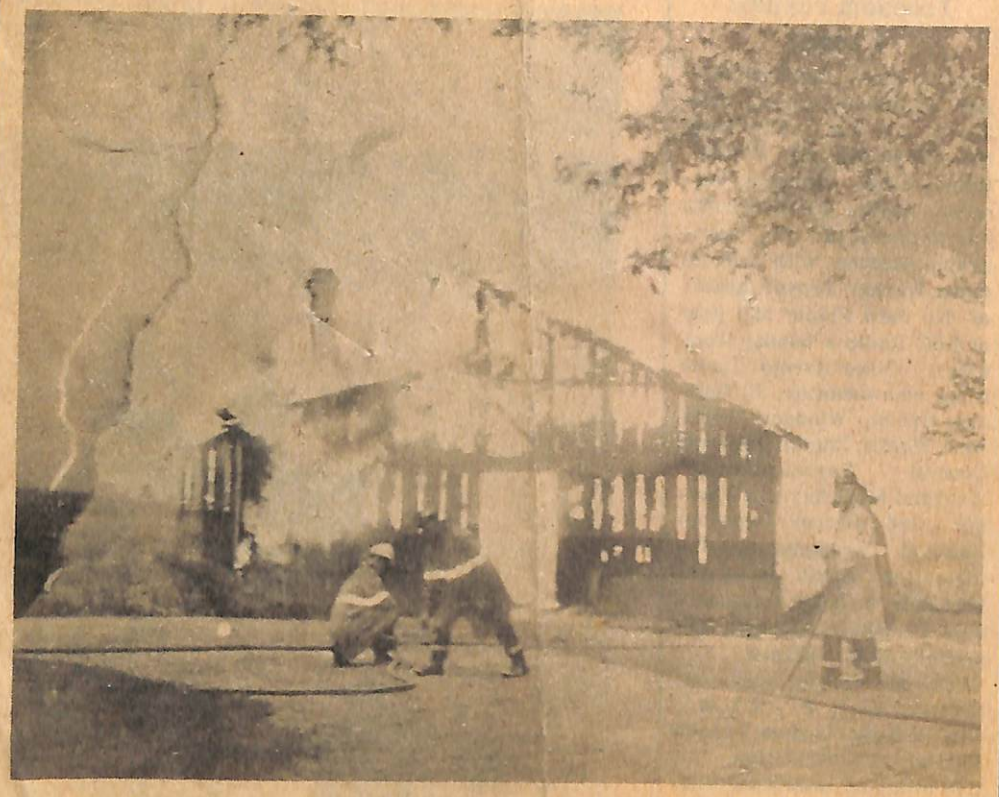

AN ACT OF GOD — It is believed lightning struck this barn during Friday night's storm. It was a total loss but the combined efforts of the Sandwich South and Maidstone fire departments saved the nearby barn, garage and house. The 40 x 100 foot barn was used for storage and owners Raymond and Ivan Beneteau managed to save some of the contents, according to the report of Deputy-Chief of Sandwich South fire department, Paul Laforet. The barn was located by old highway 114, just north of the hamlet of Maidstone.

SEPT 13, 1974

Raymond A., her husband, passed away Friday morning at 5:30 a.m. in Intensive Care after 6 days, at Grace Hospital. They were both highly respected from the time they bought the Dennis Donovon farm on Malden Rd. south of the village and after a few years bought the Robert Greenaway farm on 114 Hwy, were they lived and farmed both farms. They were beloved parents of Elaine, Mrs. Roger Tytgat, of Essex and Ivan and Raymond Jr. both at the home place. There are 4 grandchildren. Mrs. Beneteau was a member of the Catholic Women's League and the Altar Society of St. Mary's. Rev. Fr. A.P. Marentette sang the Requiem Mass and Rev. Fr. E.J.L. Lajeunesse, C.S.B., of Windsor University, a cousin of Clarice's, and Rev. Fr. L. Paquette, of River Canard were in the sanctuary. Funerals were held on Monday morning at 10 o'clock to St. Mary's Church. S.L. Kennedy of Essex was in charge Burials were in Heavenly Rest Cemetery. The pallbearers were for Mrs. Beneteau, Leonard Stott, Ron Willis, Ray St. Louis, Larry Campeau, Tony Antaya and Mark Beneteau. For Mr. Beneteau, Ron Beneteau, Harry and Bill Beneteau, Donald Ellard, Bob Skinner and Clayton Beneteau. R.I.P.

MAR. 29, 1985

Ted Beneteau, the health and safety rep. for Valenite-Modco Ltd. of Windsor flew to Toronto Monday for a meeting with Labor Minister Russ Ramsay. Thursday Mr. Ramsay will be in Windsor to explain to Valenite workers what his ministry has done to enforce the law in the work place.

Ted was a former Maidstone Cross resident.

This community was saddened when the deaths of Mr. and Mrs. Raymond A. Beneteau were received. Mrs. Beneteau, Clarice (Antaya) passed away Thursday at 5:30 p.m. at Metropolitan Hospital after a lingering illness and

the actual grant criteria is received. Jan 7/83

The road superintendent submitted a report on the outstanding expenditures for the year 1982. The automatic signal device at the C&O railway crossing at the 11th conc. road is $6600, the road share of uncompleted muni-

BENETEAU—Clarice, 62 years, September 5, at Metropolitan Hospital. Late of R.R. 3 Maidstone. Wife of Raymond. Dear mother of Mrs. Roger Tytgat (Elaine), Essex; Ivan and Raymond of Maidstone. 4 grandchildren. Sister of Sister C. Antaya, Hotel Dieu and Sister Mary Dolphis of St. Mary's Academy and Mrs. Alma Stott of Windsor; Mrs. Edna Bergeron of California; Aurelie Antaya, River Canard, 3 sisters and 2 brothers deceased. Member of the Catholic Women's League. Resting at the Stewart L. Kennedy Funeral Home, 128 Talbot St. North, Essex after 7 p.m. Saturday. Services Monday 9:30 a.m. at the funeral home to St. Mary's Church, Maidstone for Mass at 10 a.m. Rev. Father A.P. Marentette. Interment Heavenly Rest Cemetery. Prayers Sunday 8:30 p.m.

BENETEAU—Raymond A., 65 years, September 6 at Grace Hospital. Late of R.R. 3 Maidstone. Husband of Clarice Antaya. Dear father of Mrs. Roger Tytgat (Elaine), Essex; Ivan and Raymond of Maidstone. 4 grandchildren. Brother of Leo and Lawrence of Windsor, Mrs. Alma Campeau, Tecumseh; William, River Canard; Mrs. William Skinner (Angele), Windsor; 5 brothers deceased. Resting at the Stewart L. Kennedy Funeral Home, 128 Talbot St. North, Essex after 7 p.m. Saturday. Services Monday 9:30 at the funeral home to St. Mary's Church, Maidstone for Mass at 10 a.m. Rev. Father A. P. Marentette. Interment Heavenly Rest Cemetery. Prayers Sunday 8:30 p.m.

MAR. 27, 1959 EFP

The banns of marriage were published in St. Mary's Church on Sunday for Elaine Beneteau only daughter of Raymond Beneteau and Clarice Antaya and Roger Tytgat, son of the late Paul Tytgat and Emily Roose. Wedding to be an event in St. Mary's Church April 11th. Dinner and reception in Harrow.

FEB. 17, 1978

Congratulations to Sandra and Ted Beneteau of Hwy. 3 on the safe arrival of their daughter Lenore Irene, brothers Raymond and Teddy are most happy. Born at Hotel Dieu, Feb. 2nd weighing 9 lbs 8 ozs. Grandparents Mr. and Mrs. Ted Beneteau Sr., and Mr. and Mrs. Ernest Brigden.

Dec. 29 1961
E.F.P. Files

Born: Mr + Mrs.
Roger Tytgat
(Elaine Beneteau)
a son

JAN. 16, 1976 EFP

Mr. and Mrs. Teddy Beneteau and children have purchased the property of Douglas and Barbara Campeau on Hwy. 3. Collins Subdivision. The Campeau's and children Bradley, Jeffrey have moved to Essex on the Arner Townline.

APRIL 17, 1959 EFP

Congratulations to Mr. and Mrs. Roger Tytgat (Elaine Beneteau) on their marriage on Saturday last at St. Mary's Church. Rev. Fr. M. I. O'Neil officiating.

NOV 10, 1972

The banns of marriage were published in St. Mary's Church for Ivan Joseph Beneteau son of Mr. and Mrs. Raymond Beneteau of Hwy 114 and Miss Beverly Ann May,

NOV 24, 1972

Congratulations to Mr. and Mrs. Ivan J. Beneteau (Beverly Ann May) on their marriage on Saturday at St Ann's Church, Tecumseh

March 6 1967 Star

Bennett - Mrs. Arthur R. (Vera M.) 69 of Tucson, Ariz., formerly of Windsor, died Sat. in Tucson after an illness of several months. Mrs. Bennett a charter member of Centennial Companion Rebekah Lodge No. 227 I.O.O.F. was born in Wardsville Ont and lived in Windsor from about 1904 until she moved to Detroit then Tucson, 19 yrs ago, (1948). The Lodge of which she was a fifty-year member will hold a service at 7:30 P.M. Wednesday.

Mrs. Bennett's body will arrive from Tucson Tuesday and will rest at Walter D. Kelly Funeral Home 1969 Wyandotte St. E. for funeral services there, Thurs. at 1 p.m. Rev. Lawrence V. Pocock of St. Adams Ang. Ch. will officiate and burial will be in Greenlawn Memorial Cemetery. Surviving are her husband Arthur; one foster daughter Mrs. Ronald Flynn of Detroit; two sisters, Mrs. Archie Munroe and Mrs. Vera Amlin, both of Windsor.

DEATHS

BENNETT–Arthur Roland, 90 years, died Dec. 1, 1984, at Tuson Arizona. Formerly of Detroit, Mich. and Windsor Ont. Predeceased by his wife Vera Maud Cuthbert Bennett (1967). Beloved brother of Mrs. Opal Young and loved brother-in-law of Mrs. Zeta Munroe, both of Windsor. Fondly remembered by many nieces and nephews. Mr. Bennett was a charter member of Centennial Lodge #463 I.O.O.F. and Centennial Companion Rebekah Lodge #227. Visiting in the Walter D. Kelly Funeral Home, 1969 Wyandotte St. E. after 2 P.M. ON FRIDAY. Centennial Lodge will hold a service on Friday at 7 p.m. Funeral service and Committal service in the chapel on Friday Dec. 7, at 8 p.m. Rev. Lewis S. Dixon officiating. Interment Victoria Memorial Cemetery. In kindness donations to the Canadian Cancer Society would be appreciated as an expression of sympathy.

Aug. 24/1984

/24/84 EFP

Births

McLEAN — Ron and Verna are pleased to announce the birth of a second son, Brian Michael. Allan thanks Jesus for the safe arrival of his new brother, arriving at Grace Hospital August 6th weighing 9 lbs. 1½ ozs. Proud grandparents are Mr. and Mrs. Allan Parr of Oldcastle and Mr. and Mrs. Lloyd McLean of Acton. Eighth great grandchild for Mr. and Mrs. Findlay Parr of Essex and ninth for Mrs. Ada McLean of Acton. Brian was a 90th birthday present for Arthur Bennett of Arizona, great great uncle. Mr. Bennett died Dec. 1st., 1984.

July 24, 1987 EFP

Births

McLEAN - (nee Parr) - Ron and Verna are pleased to announce the birth of their third son, Daniel Lloyd. Allan and Brian thank Jesus for the safe arrival of their new brother, arriving at Grace Hospital, July 1, weighing 7 lbs. 15 ozs. Daniel is the sixth grandchild for proud grandparents Allan and Marion Parr of Oldcastle and Lloyd and Lois McLean, of Acton. Also fourteenth great grandchild for Mr. and Mrs. Findlay Parr of Essex. Special thanks to sister Ruth for her great coaching and Dr. R. Bourke and third floor nursing staff.

Jan., 1972 EFP

Dies In Her 100th Year

Mrs. Emma Bennett, born on November 27, 1873, passed away Friday, January 19, 1973 at Huron Lodge, Windsor. Beloved wife of the late John Bennett (1903), Mrs. Bennett was born and raised in Essex the eldest child of Mr. and Mrs. George Lickman.

She was the dear mother of Arthur Roland, Tucson, Arizona; Ralph Emerson (1936); Mrs. Opal Young, Windsor. Also surviving are six grandchildren and eighteen great grandchildren.

Mrs. Bennett was a member of L.A.P.M. and a Charter member of Centennial Companion Rebekah Lodge No. 227.

Funeral services were held in the chapel of Walter D. Kelly Funeral Home on Monday, January 22nd at 9:30 a.m. with Rev. Wesley Mitchell officiating. Burial was at North Ridge Cemetery.

FEB 1, 1972

Death of first child born in Essex

Mrs. Emma Bennett, one of the first residents of Essex died recently in Windsor.

Believed to be the first child born in the new settlement of 1873, Emma Lickman was the eldest child of Mr. and Mrs. George Lickman (Emma Ford). She was born November 27, 1873, the same year that the little hamlet had its beginning with the opening of its first store in February. At that time there were two log houses in the area that was to become Essex.

The Lickman residence was located near the present location of the curve of Arthur Ave., at the end of the Maidstone townline. A short time later the brickyard was established nearby and Mrs. Bennett told her children of childhood experiences while playing in the brickyard. Her father, George Lickman was employed in one of nearby lumber mills.

The railway line had been completed through the town. Since there was no station, the Lickman home was used for some years as a place to wait to board the train. Later the family moved to a home on the corner of Talbot and Medora streets. There were also two boys, George and Towning.

Mrs. Bennett's husband John, died in 1903. They had three children; Arthur Roland who now lives in Tucson, Arizona, Ralph Emerson who died in 1936 and Opal, Mrs. Young of Windsor.

Mrs. Bennett was a charter member of Centennial Companion Rebekah Lodge #227 and a member of L.A.P.M.

Funeral services were held on Monday January 22nd. Burial was at North Ridge Cemetery.

Dec. 18, 1964 – Mrs. Etta Jean (Ralph) Bennett (Evans) 63, died in Hotel Dieu Dec. 13th. Born in Oldcastle and lived in the area all her life. Her husband Ralph Emerson died in 1936. Survived by a son Kenneth Burton Bennett, Essex; two daughters Mrs. Mack (Jean) Bower and Mrs. Allan (Marion) Parr both of Kire, 1 sister, Mrs. Stafford Adams (Alice) of Windsor and 10 grandchildren.

Jun 25, 1954

Would the ladies of the parish wishing to attend the luncheon to be given by Mrs. Etta Bennett's Sunday school class, please purchase their tickets from her, or one of the girls (Gail Holden, Nora Parr, Marjorie Bower, Gloria Price), no later than July 1st. Place—Cornwall Beach; time—July 7th at 12 noon; tickets—$1; meeting place—the home of Mrs. Harry O'Neil at 11 a.m., D.S.T.

Mrs. Bennett was a member of both Ladies Guild and W.A. of St. Stephen's Anglican Church. Services from Kelly's Rev. E. C. Grey, officiating, Burial in Churchyard. Daughter of late Mr & Mrs. G. B. Collens.

Nov 27, 1964

We regret to report that Mrs. Etta Bennett and Mrs. Ruth Neuert are patients in Hotel Dieu Hospital following a two-car collison at Dougall Avenue and Cabana Road, Friday afternoon. Mrs. Marjorie Bedford, who was also passenger in the car, was released from hospital after treatment of injuries.

BENNETT—Etta Jean, 63 years, Dec. 13, 1964, suddenly at Hotel Dieu Hospital. Late residence RR 2, Oldcastle. Beloved wife of the late Ralph Emerson Bennett (1936); Dear mother of Kenneth Burton Bennett, RR 2, Essex; Mrs. Mack Bower (Jean), Mrs. Allan Parr (Marion), RR 2, Oldcastle; 10 grandchildren. Dear sister of Mrs. Stafford Adams, Windsor. Resting at the Walter D. Kelly Funeral Home, 1969 Wyandotte St. East at Devonshire Road until 11:30 a.m. Wednesday, December 16, thence to St. Stephen's Anglican Church until the hour of service at 2 p.m. Rev. E. C. Grey officiating. Interment in the church cemetery. Donations may be made to the W.A. of St. Stephen's Church, care of Mrs. Manson Jessop, RR 2, Oldcastle, Ontario.

July 15, 1951

Guild Luncheon On Wednesday

Mrs. Etta Bennett will be hostess to the Ladies' Guild of St. Stephen's Anglican Church, Oldcastle, at a luncheon Wednesday at her summer home at Cornwall Beach, proceeds to be used to purchase small vases for the church altar.

Mrs. Bennett will be assisted in serving the plate luncheon by her Sunday School class.

Mrs. Hugh O'Neil, Mrs. Manson Jessop and Mrs. Erle Banwell of the Woman's Auxiliary of St. Stephen's Church will have charge of the program for the afternoon.

Members wishing to attend, and wishing transportation, are asked to call Mrs. Bennett.

St. Stephen's annual Congregational Picnic will be held Saturday, July 14, at Seacliffe Park, Leamington.

BENNETT—Mrs. Etta Jean, 63, of RR 2, Oldcastle, died Sunday in Hotel Dieu Hospital. Born in Oldcastle, she lived there all her life. Mrs. Bennett was a member of St. Stephen's Anglican Church Guild and a life member of the Women's Auxiliary of the church. Her husband, Ralph Emerson, died in 1936. Surviving are a son, Kenneth Burton Bennett of RR 2, Essex; daughters, Mrs. Mack (Jean) Bower and Mrs. Allan (Marion) Parr, both of RR 2, Oldcastle; a sister, Mrs. Stafford Adams of Windsor; 10 grandchildren. The body is at Walter D. Kelly Funeral Home, 1969 Wyandotte St., E. at Devonshire Rd., until Wednesday at 11:30 a.m. when it will be transferred to St. Stephen's Anglican Church for services at 2 p.m., Rev. E. C. Grey officiating. Burial in St. Stephen's churchyard cemetery. Donations may be made to the Women's Auxilliary of St. Stephen's, care of Mrs. Manson Jessop, RR 2, Oldcastle.

Jan 8, 1965

Card of Thanks—The family of the late Mrs. Etta Bennett wish to express their most sincere thanks and appreciation to all the relatives, friends and neighbours for the floral tributes, donations to the St. Stephen's Women's Auxiliary Memorial Fund, messages of sympathy and many acts of kindness shown them during their recent loss of a loving mother, grandmother and sister. Special thanks to Rev. E. C. Grey, Mr. Nelson Shuttleworth, organist and choir of St. Stephen's Church, Dr. J. D. MacDonald, Dr. R. A. Haliburton, Nursing Staff of Hotel Dieu Hospital, pallbearers and Mrs Kelly and staff of Walter D. Kelly Funeral Home.

DECEMBER 18, 1964

Mrs. Etta Bennett Passes

Mrs Etta Jean Bennet, 63, of R. R. 2, Oldcastle, died Sunday in Hotel Dieu Hospital.

Born in Oldcastle, she had lived there all her life. Mrs. Bennett was a member of St. Stephen's Anglican Church Guild and a life member of the Women's Auxiliary of the church. Her husband, Ralph Emerson, died in 1936.

Surviving are a son, Kenneth Burton Bennett, of R R. 2, Essex; two daughters, Mrs. Mack (Jean) Bower and Mrs. Allan (Marion) Parr, both of R. R 2, Oldcastle; a sister, Mrs. Stafford Adams, of Windsor; 10 grandchildren.

Funeral services were held from the Walter D. Kelly Funeral Home, on Wednesday, thence to St. Stephen's Anglican Church for services at 2 p.m., Rev. E. C. Grey officiating. Burial was in St. Stephen's churchyard cemetery.

Mrs. Etta Bennett

requests the honour of your presence

at the marriage of her daughter

Etta Jean

to

Mr. Mack Newton Bower

on

Saturday, the sixth of September

nineteen hundred and fifty-two

at seven-thirty o'clock in the evening

St. Stephen's Church

Oldcastle, Ontario

Reception following Parish Hall *R.S.V.P.*

Nov 21, 1964

5 Injured, 30 Traffic Mishaps

Weather Brings Crash Flurry During Night

Five persons were injured in the Windsor area during the night as icy roads caused more than 30 minor accidents.

Two women were admitted to Hotel Dieu Hospital, and a third treated for injuries Friday afternoon after a two-car collision at Dougall Ave. and Cabana Rd.

Mrs. Etta Bennett, 63, of Oldcastle, suffered possible chest and head injuries. She is in fairly good condition.

Mrs. Ruth Neuert, driver of one of the cars, received possible left leg injuries. She is in good condition.

Mrs. Marjorie Bedford, 47, of 561 Cabana Rd. E., was released with an eyebrow laceration. The injured were taken to hospital by ABC Ambulance.

Mrs. Neuert's car collided with a car driven by Fred Gilbert, 20, of 2478 Mark Ave., Sandwich West Township.

Damage to both vehicles was $2,500.

* * *

B

Etta Jean Bennett

age 63 years

suddenly at Hotel Dieu Hospital

December 13, 1964

Late residence R.R. No. 2, Oldcastle

Beloved wife of the late Ralph Emerson Bennett (1936). Dear mother of Kenneth Burton Bennett, R.R. No. 2, Essex; Mrs. Mack Bower (Jean), Mrs. Allan Parr (Marion), R.R. No. 2, Oldcastle. 10 grandchildren. Dear sister of Mrs. Stafford Adams, Windsor.

Resting in the

Walter D. Kelly Funeral Home

1969 Wyandotte St. East

at Devonshire Road

until 11:30 a.m.

Wednesday, December 16

thence to St. Stephens Anglican Church until the hour of service at 2 p.m.

Rev. E. C. Grey officiating

Interment St. Stephen's Church Cemetery

Donations may be made to the W.A. of St. Stephen's Church, c/o Mrs. Manson Jessop, R.R. No. 2, Oldcastle, Ontario

Sandwich South Families

BENNETT

Dec 5, 1980

PAQUETTE

Congratulations to Tim and Sheila Bennett (nee Winik) on the birth of a daughter June Elizabeth 6 lbs. 11 ozs. on November 28th at Metropolitan Hospital. Proud grandparents are Stan and Marion Winik and Ken and Myra Bennett.

BENNETT–Art and Vicki (nee Marchant) thank God for the safe arrival of their first borth Kristen Gayle, 7lbs. on May 30th, 1982 at Grace Hospital. Second granddaughter for Mr. and Mrs. Jim Marchant and Mr. and Mrs. Ken Bennett.

Wed at Evening Ceremony

THE WINDSOR DAILY STAR, MONDAY, FEBRUARY 16, 1953

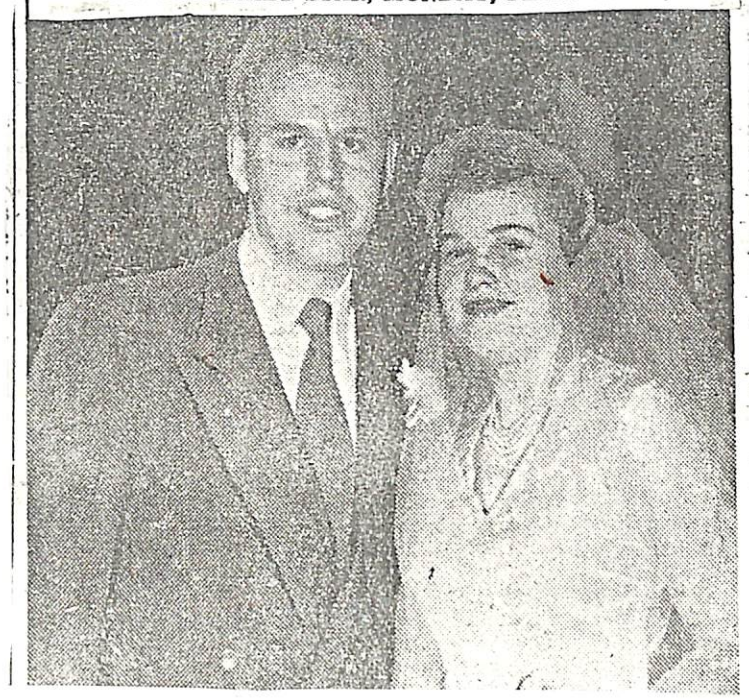

Trip East After Evening Rites

A marriage of interest will be solemnized at 7 o'clock this evening in St. Stephen's Anglican Church, Oldcastle, with the Rev. G. C. Dickin officiating, when Miss Myra Belle Curtis, second daughter of Mr. and Mrs. Melvin Curtis of Oldcastle, becomes the bride of Mr. Kenneth Burton Bennett, only son of Mrs. Ralph Bennett of Roseland and the late Mr. Bennett.

The bride, entering the church on the arm of her father, who will give her in marriage, will be lovely in a gown of French imported lace and bridal satin, the bodice, of lace over satin, featuring a sweetheart neckline and long sleeves forming points on her hands, and the full skirt extending into a long circular train. Her fingertip-length veil of illusion will be held to her head in a band of satin and lace, and she will wear a four-strand pearl necklace, gift of the bridegroom, and will carry gardenias and stephanotis on a white prayer book.

GOWNS STYLED ALIKE

Miss Mildred Curtis, as her sister's maid of honor, and Miss the same colors. Matching lace edges the hems of the bouffant skirts, and they will carry pink carnations and blue hyacinths.

Mr. Stanley Welsh, Jr., will be the best man, and Mr. David Young, cousin of the bridegroom, and Mr. Milton Hartley, the bride's cousin, will be the ushers.

Mrs. Curtis is wearing for her daughter's wedding a street-length frock of navy crepe, with natural colored accessories, and a corsage of Joanna Hill roses, and the bridegroom's mother will be in navy, and will wear white accessories, and white carnations. The bridegroom's grandmother will wear a green dress, with gardenias.

Mr. and Mrs. Bennett will leave later for a wedding trip east, the bride to travel in a gray suit, and to wear red accessories, and red roses. On their return, they will reside in Roseland.

BENNETT — Arthur and Timothy, sons of Kenneth and Myra Bennett, (nee Curtis) are happy to announce the arrival of their little sister, Jennifer Lynn, 7 lbs., 9 ozs., October 5th, 1957 at Grace Hospital.

Sgt. and Mrs. Raymond

Oct 18, 1957

Congratulations to Mr. and Mrs. Ken Bennett (nee Myra Curtis) on the birth of a daughter, Jennifer Lynn, at Grace Hospital, Windsor, on Saturday, October 5th, a sister for Arthur and Timothy.

April 27, 1956

Congratulations to Mr. and Mrs. Ken Bennett (nee Myra Curtis) on the birth of a son, April 20th, at Grace Hospital, Windsor, a brother for Arthur.

June 23, 1978 EFP

Rev. Tony Koning published the Banns of Marriage between Timothy Burton Bennett and Sheila May Winik for the third time of asking at Church on Sunday. The wedding will take place at St. Stephen's Church on Saturday, June 24th at 4 p.m.

Feb 17, 1978

Congratulations to Ken and Myra Bennett who celebrated their 25th wedding anniversary on Valentine's Day and best wishes for many more years of wedded bliss.

Jun 30, 1978

Congratulations and best wishes to Mr. and Mrs. Timothy Bennett (nee Sheila Winik) whose wedding was solemnized in St. Stephen's Church on June 24th with Rev. Tony Koning officiating.

Dec 2, 1980 W.S

BENNETT--Timothy and Sheila (nee Winik) are happy to announce the birth of June Elizabeth, 6 lbs. 11 ozs., November 28, 1980 at Metropolitan Hospital. Proud grandparents Stan & Marion Winik and Ken & Myra Bennett.

Births

BENNETT—Arthur, Timothy and Jennifer Lynn, children of Kenneth and Myra Bennett (nee Curtis) are happy to announce the birth of their little brother, Kevin Curtis, Feb. 21, 1959, at Grace Hospital.

DAVIS—Mr. and Mrs. R. G. Davis

Nov 18, 1966 EFP

Titus Hanover, the prize stallion of Lorne McKenzie, on No. 3 Hwy., got the idea that things looked better on the other side of the fence the past week and threw off the ropes and halters and decided it was time to get out and take a look around and see if those short dresses looked the same on the local mares.

From reports Al Parr, of the local electric brothers, was the only one that Titus paid any attention too. Everybody else tried to console Titus and tell him his erring ways would only make owner Lorne ugly but Titus only pricked up his ears when Al spoke kind nothings to him.

Looks like the local horsemen will have to find brother Parr's secret when their prize ones get loose from the stalls. Maybe our Al believes that sweet words also charm the males as well as the females.

April 20, 1956

Mr. and Mrs. Allen Parr (nee Marion Bennett) are happy to announce the birth of a daughter at Metropolitan Hospital, Windsor on Thursday, April 12th, a sister for Ruth.

Born Mar. 1962

PARR—At Metropolitan Hospital, on Thursday, March 1st, to Mr. and Mrs. Allan Parr, nee Marion Bennett, of Oldcastle, a daughter, Donna Jean.

Dec 2, 1966

Al Parr put Oldcastle on the horse map at the Royal Winter Fair at Toronto this past few weeks by winning prizes up with the big leaguers.

Our Al has shown that whistle-stop boys like Oldcastlers have more ambition besides village gossip, baby talk, politics and old wives tales to offer. Congrats to Al and may your horsing around with the best of horses encourage many others to put the whistle-stop up in the big leagues.

June 3, 1977

Congratulations to Ruth Elizabeth Parr of Oldcastle on receiving ~~their~~ a degree in General Program at Univ. of Windsor

Graduate of University of Windsor May, 1977 General Program — Ruth Elizabeth Parr — Oldcastle

Dec 26, 1975 EFP

Congratulations to Verna Parr, daughter of Mr. and Mrs. Allen Parr, of Oldcastle who was the winner of the $500.00 Cash Draw sponsored by the Rotary Club of Cottam.

Jun 11, 1976

Ruth Parr, a recent graduate of Ontario Bible College, conducted the Bible Study at a Women's Inter-Church Council day of fellowship and spiritual renewal on Wednesday at Glengarda School, Riverside Drive East, Windsor.

May 24, 1978, Star — Ruth Elizabeth Parr, daughter of Allan + Marion Parr, Oldcastle grad. from Univ. of Windsor in Bachelor of Education

JUNE 5, 1976

* * *

Ruth Parr, a recent graduate of Ontario Bible College, will conduct the Bible study at a Women's Inter-Church Council day of fellowship and spiritual renewal on Wednesday at Glengarda School, Riverside Drive East.

Registration begins at 10:30 a.m. Council members are asked to bring a Bible, notebook, box lunch and a folding chair.

BENNETT — Ken and Myra Bennett (nee Curtis) of Oldcastle are proud to announce the arrival of a little brother for Arthur on April 20, 1956, at Grace Hospital.

CAMPEAU — Mr. and Mrs. Leo

SEPT 25, 1979

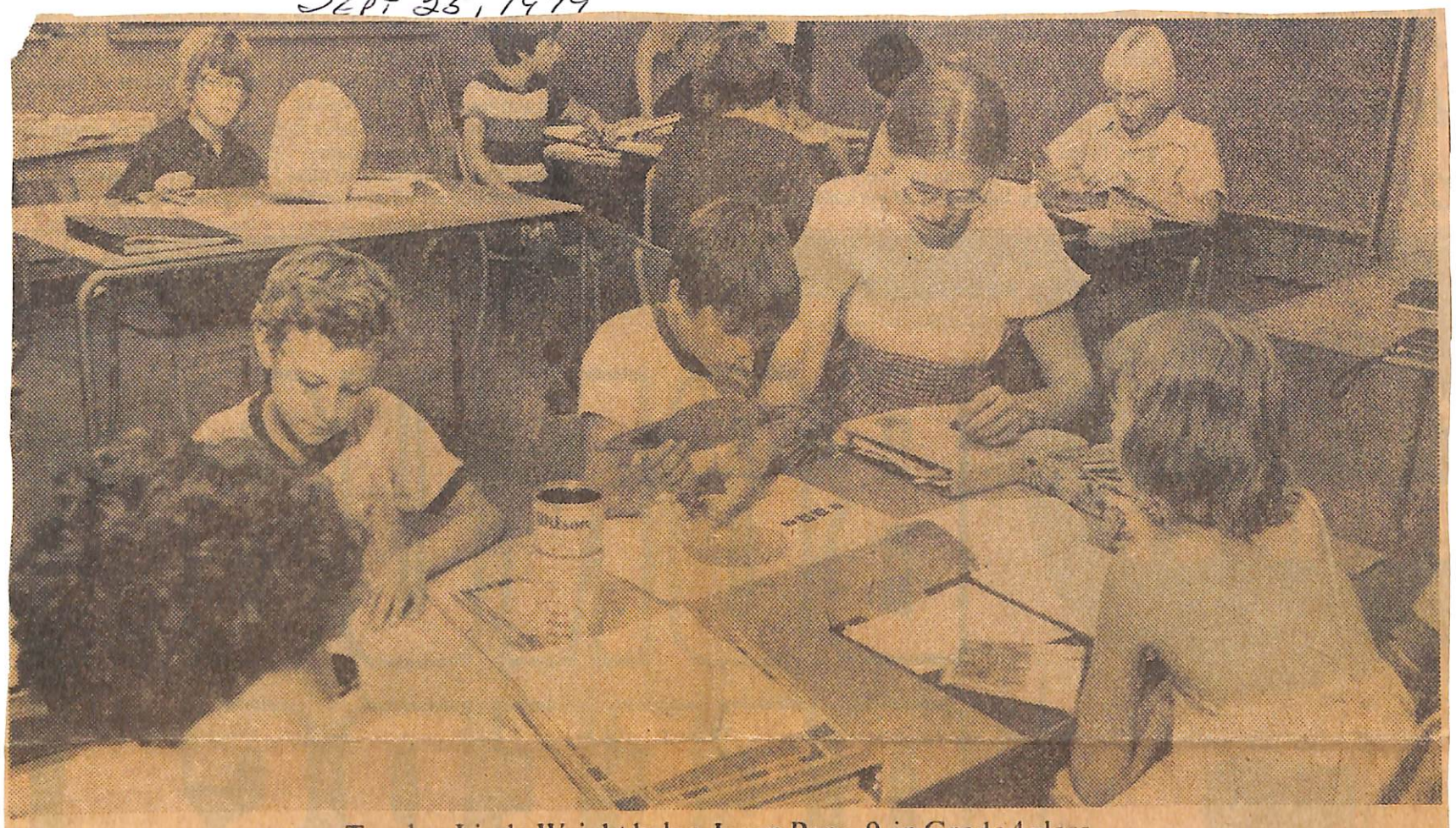

Teacher Linda Wright helps Jason Bene, 9, in Grade 4 class

The 1-room school is back again

By Brian Porter

Star Education Reporter

The one-room school house has reappeared in Windsor.

Star Thrower Christian School, tucked into the education wing of Glenwood United Church on Grand Marais Road made its debut without bells or packed classes.

Here 20 kindergarten to Grade 8 students work, study and play under the guidance of two qualified teachers.

Felt cutout posters with the words "sharing" and "love" hang on the walls and each day begins and ends with prayers, hymns and scripture readings.

It's all based on the school's three founding principles — creativity, community and Christian values, according to co-ordinator Sunny Ray.

And the school reflects a growing trend away from the rigid and institutional setting of traditional separate and public schools, she added.

A second church school also has started in the city. The Windsor Christian Academy at Windsor Baptist Temple has enrolled 50 children from kindergarten to Grade 12.

Both alternate schools are funded by tuition fees paid by parents as well as voluntary donations. Both are required to meet ministry of education curriculum guidelines. Both espouse the value of their students' individualilty and independence.

Two years of organizing and the endorsement of five south Windsor churches have led to Star Thrower's modest beginning.

Teacher Ruth Parr, who attended a one-room school house herself and taught at Malden Christian Academy on Malden Road before it closed this year, said the advent of Star Thrower parallels developments in other areas.

Sarnia, Chatham and London all have private Christian schools, she said.

"The parents have agreed they want their children educated in a Christ-centred environment," Miss Parr said.

"We are going to be unapologetically and radically Christian," Rev. Robert Giuliano said in an interview about the school earlier this year.

"The difference between Star Thrower and traditional schools is that children have the benefits of small classes, individual attention, and the opportunity to work at their own speed, he said.

Ken Heaton, one of the school's three Grade 8 students and a former Malden academy student, said he prefers "the personal attention" of the smaller school.

Colleague Jonathan Lang, who attended public school in the county, believes he is also receiving a better education in the Christian school.

"I was at an open concept school in the county and you could never concentrate...this is much quieter," he said.

Mrs. Ray said a school committee is studying the feasibility of opening a Grade 9 class next September based on this year's success.

APRIL 23, 1976 EFP

Graduates

Ruth E. Parr, daughter of Mr. and Mrs. Allan W. Parr, of Oldcastle, will graduate from Ontario Bible College, on Saturday, May 1, 1976, in Toronto, with a degree of Bachelor of Religious Education. She is a graduate of Essex District High School and Centennial Secondary School.

NOV 25, 1977 EFP.
RELATED TO BENNETTS

Thomas Robinson, a former resident of town, died in Detroit, aged 83 years. He was born in Essex in 1854. The Robinson family was the second, if not the first family to settle here. They settled here in 1837 at corner of Talbot Road and Maidstone Townline. Another settler had taken up land at corner of Cameron Ave. and Talbot where the legion now stands.

10—THE WINDSOR STAR, TUESDAY, NOVEMBER 5, 1968

The Bennett home burned on June 10, 1968 and the Oldcastle Women's Institute held a community shower for them in the old Township Hall on No. 3 Hwy. Clothes, food, furn.

Ontario farm groups

13 in bus 'get run-around'

OLDCASTLE — A Sandwich South Township family of 13, living in a school bus bought for $75 after their home burned last June, needs a $5,000 loan to complete a new home.

The mother, Mrs. Robert Bennett, said she tried loan and trust companies all over the city, "but they just gave me the run-around."

The bus, located on the site of the burned home, on Base Line between Con. 10 and Con. 11, "has cold floor." Already one of the children, Michael, 7, is sick with pneumonia and another has a high fever.

Mrs. Bennett is worried about the health of the other children. The 11 youngsters range in age from three months to 15 years.

The family has been living for three months in the $75 school bus which had $200 in renovations. After the fire, Mr. and Mrs. Bennett sent their older children to live with relatives in North Bay.

"But they wanted to come home, so we bought the bus," Mrs. Bennett said.

Bunks were installed and the family set up housekeeping in the crowded quarters.

The one-room situation is adversely affecting the work of the children attending school, Mrs. Bennett said.

"My husband is working night and day to finish the new home." Two of the older boys help when they come home from school, she added.

With initial funds, the family was able to complete the basic structure of the new home, on the same site as the burned house. However they need more money to complete the job.

"We can't wait long," Mrs. Bennett said. "I know Mike is going to end up in the hospital."

BENNETT --Robert and Mary Lou (nee LaRocque) are pleased to announce the safe arrival of Jessica Lynn, born May 12th 1987 weighing 6 lbs. 9 oz. Proud grandparents Robert & Carmella Bennett of Maidstone and Richard Norman LaRocque of Windsor and Rosemary T. Hughes of Windsor. Special thanks to Aunt Cindy.

BENNETT--Walter and Cindy are proud to announce the safe arrival of their second child, Tanya Marie Nadine, August 13, 1985, 7 lbs. 5 oz. Baby sister for Natasha Lynn. 22nd grandchild for Mr. and Mrs. Robert Bennett, Maidstone, 2nd grandchild for Mrs. Helen Armstrong, Windsor and great-grandmother Pat Hamilton.

Items culled from the files of the Essex Free Press for the week of July 14th, 1922.

Wed — Carman Young and Opal Bennett;

Aug 15, 1983

APRIL 24, 1968 (W.S) COPY OF ORIGINAL

Father, daughter die -- wife, son injured in crash

A Maidstone-area man and his daughter were killed and his wife and son critically injured in a grinding car-truck crash on Highway 3 near Essex Tuesday night.

Dead are:

Raymond Gerald Benoit, 36, of Highway 3, Maidstone.

His daughter, Nancy Benoit, 8.

Essex provincial police said this morning Benoit's wife, Velma, 33, and son, Raymond, 4, were both critical in Metropolitan Hospital.

All were pinned in their crumpled car following the collision with a feed truck about 6 p.m., 1½ miles west of Essex.

Driver of the truck, David Gordon Williams, 18, of RR 2, Fletcher, escaped injury.

When OPP arrived they found Benoit's 1960 Chevrolet partly under the four-ton truck, owned by J. Smith Ltd., Chatham.

With wrecking bars they were able to free the two injured. Mrs. Benoit had severe facial and leg lacerations but was reported improving this morning.

Her son, who had critical facial lacerations and head injuries was reported not improving. The daughter died in hospital.

Suburban Ambulance crews had to pull Benoit's car apart for two hours to free his body. He died before he could be freed. During the rescue the pressure bent windshield of the car "exploded" in the face of attendant John Redmond.

He was taken to Metropolitan Hospital with extensive face cuts and was released about 9 p.m. Eye damage had not been determined by this morning.

Police said the straight stretch of road was damp at the time of the crash, but the scene was whipped by rain, hail and high winds after the crash.

Surviving are Mr. Benoit's parents, Mr. and Mrs. Leo Benoit, Ruscom; brothers, Harry, Essex; Eddie and Arthur, both of Belle River; sister, Mrs. Rose (Ida) May, Windsor; grandparents, of Nancy, Mr. and Mrs. Henry Vivier, Maidstone Township.

Double funeral will be held Thursday at 2 p.m. from Dodson and Habkirk Funeral Home, 122 Talbot St. S., Essex, with Rev. H. W. Hyland officiating.

Burial in Woodslee United Church Cemetery.

APRIL 26, 1968

Father & Daughter Killed

Ray G. Benoit, aged 36 years, and his 7 year old daughter, Nancy, were killed about six o'clock Tuesday evening, when their east bound car collided with a loaded four ton truck on No. 3 Highway near the Wilson Sideroad intersection. The road was wet and there were high winds and it was raining at the time.

Mrs. Benoit and a son, Raymond, aged 4 years, are patients in Metropolitan Hospital.

The car apparently struck the truck at the rear of the cab, causing the truck to tip over on top of the car.

The bodies are lying at the Dodson and Habkirk Funeral Home, where services will be held today (Thursday) at 2 p.m., Rev. H. W. Hyland officiating.

Burial will be in Woodslee United Church Cemetery.

OCT 9, 1970

Sincere sympathy is extended to Mr. and Mrs. Charles Bentley, of Hwy. 3 in the sudden death of their 2½ year old son, William James. The Bentley's bought the John McAuliffe property a year ago. The mother and son went to visit at 821 Morand Ave. on Thursday and it ended in tragedy, when the young son drowned in a fenced in back yard swimming pool.

BENTLEY — Jamie, at the age of 2½ years, suddenly October 1st, 1970. Beloved son of Mr. and Mrs. Charles Bentley R.R. No. 3 Maidstone, loving grandson of Mrs. James Bentley, Windsor and Mr. and Mrs. William Wall, Oldcastle, dear nephew of John and Michael Bentley, Windsor, Christine and Jackie Wall, Oldcastle, resting at the Anderson Funeral Home, 895 Ouellette Avenue where Funeral Services will be held Saturday, October 3, 1970 at 10:30 a.m. Rev. N. Allan Tilford officiating, Interment Victoria Memorial Park.

Mom's visit ends in son's drowning

A Maidstone woman's visit with a Windsor friend ended in tragedy Thursday afternoon when the visitor's young son drowned in the Morand Avenue backyard pool.

Dead is: William James Bentley, 2½, of RR 3, Maistone, son of Mr. and Mrs. Charles Bentley.

The boy was listed dead on arrival at Hotel Dieu's emergency ward at 2:25 p.m.

William and his mother, Barbara Bentley, 21, came to Windsor Thursday morning to visit a friend, Mrs. Susan Gelinas, 21, of 821 Morand Ave.

About 1:30 p.m. Mrs. Gelinas looked out a front window and noticed that William and her daughter, Robynn, also 2½, were playing in the front yard.

Less than an hour later she glanced out a back window and saw her daughter within the fenced-in area around the 18-foot backyard pool.

Mrs. Gelinas rushed out and saw William lying face down in the pool, which held 3½ feet of water.

Mrs. Gelinas, her husband, Brian, 21, and the boy's mother, jumped into the pool and pulled the Bentley boy out.

Windsor Police were called and Mr. Gelinas and police officers tried mouth-to-mouth resuscitation without success.

An ambulance arrived and the crew administered oxygen but the boy was dead on arrival at Hotel Dieu.

Witnesses told police the pool was locked up at the time of the drowning.

An inquest is expected.

DEC 5, 1980 (W.S)

Thank You Cards

BERES--The wife and family of the late Steve Beres acknowledge with greatful appreciation and sincere thanks to relatives, friends, neighbours and co-workers for their many acts of kindness and love shown to us during the illness and recent loss of a loving husband, father, son and brother. Our warmest thanks for the beautiful floral tributes, prayers, visits, cards, monitary gifts, donations and expressions of sympathy. Heartfelt thanks to those who donated blood, to the dedicated doctors and nurses of Metropolitan Hospital, to the VON nurses, especially Barb Biggar and Mary Wilson. Sincere thanks to Father Bastien, to the pall bearers and staff of Windsor Chapel Funeral Home. Special appreciation to Mary Sollazzo for the delicious luncheon. Heartfelt thanks to our relatives who travelled many miles to be with us at this difficult time. Your thoughtfulness and kindness will always be treasured.--The Beres Family.

DEATHS

BERES--Martin, 80 years on December 15, 1984. Beloved husband of Elizabeth (Kovacs). Dear father of Martin at home and the late Steve (1980). Father-in-law of Dorothy of Maidstone. Loving grandfather of David, Paul and Doreen. Dear brother of Joseph, Hammond, Ind. Mrs. Barbara Farkas, Toledo, Ohio and Gaspar of Hungary. Resting at the **Windsor Chapel Funeral Home**, 1700 Tecumseh Rd., E until Tuesday December 18, 1984 at 9am then to St. Anthony's Hungarian Catholic Church for funeral mass at 9:30am. Interment Heavenly Rest Cemetery. Prayers Monday at 8pm. Mr. Beres was a farmer in Maidstone. Donations may be made to the Canadian Cancer Society (Windsor Unit).

DEC. 26, 1984

THANK YOU CARDS

BERES -- The family of the late Martin Beres extend sincere thanks and grateful appreciaton to relatives, friends and neighbours for the many acts of kindness and love during the illness and recent loss of a beloved husband, father and grandfather. Warmest thanks for the beautiful floral tributes, prayers, visits, cards, monitary gifts, donations and expressions of sympathy. Many thanks to the doctors and nursing staff of Grace hospital. Sincere thanks to Father Toreki, to the pallbearers, and to the staff of Windsor Chapel Funeral Home. Heartfelt thanks to our relatives who ravelled many miles to be with us at this difficult time. -- The Beres Family.

Deaths

BERES--Steve, Nov. 26, 1980. Age 55 years. Late of Sandwich South Township. Beloved husband of Dorothy (Kives). Dear father of David and Paul, at home; Doreen, Toronto. Dear son of Martin and Elizabeth Beres, Sandwich S. Township. Dear brother of Martin, Ottawa. Dear son-in-law of Mr. and Mrs. Julius Csomos, Toledo, Ohio. Dear brother-in-law of Mr. and Mrs. Andrew Mato, Toledo, Ohio. Resting at **The Windsor Chapel Funeral Home**, 1700 Tecumseh Rd. E. Funeral service Fri. 8:30 a.m. thence to St. Mary's Church, Maidstone and 9:15 a.m. Interment Heavenly Rest Cemetery. Mr. Beres was an employee of International Tools Ltd. As your expression of sympathy donations may be made to the Canadian Cancer Society. Prayers Thurs. at 8 p.m.

Sandwich South Families

BERGERON

BIRTHS

BERGERON-- SURPRISE, SURPRISE!!, Chris and Kelly (nee Landgraff) are very pleased to announce the birth of their first child, Elisabeth Louise (Elise) on July 19, 1986. 2 lbs. 12 oz. (just watch me grow). Another 5th generation Great-Great-Grandma Catherine Moore in Portage LaPraire, Manitoba. Great grandparents Frank and Elsie Gyuriscka, Grandparents Bill and Carol Bergeron, Al and Jean Landgraff and Mary McBride. Baby and mother are doing fine.

BERGERON-- SURPRISE, SURPRISE!!, Chris and Kelly (nee Landgraff) are very pleased to announce the birth of their first child, Elisabeth Louise (Elise) on July 19, 1986. 2 lbs. 12 oz. (just watch me grow). Another 5th generation Great-Great-Grandma Catherine Moore in Portage LaPraire, Manitoba. Great grandparents Frank and Elsie Gyuriscka, Grandparents Bill and Carol Bergeron, Al and Jean Landgraff and Mary McBride. Baby and mother are doing fine.

DEATHS

BERGERON -- Laura, nee Semande, 73 years, July 4, 1986 at IODE Hospital. Beloved wife of Norman. Loving mother of George and his wife Eleanor, Stanley, both of Windsor and the late Leonard. Dear mother-in-law of Eileen. Dear grandmother of Douglas, Marc, Colette, Grant, Monique, Matthew, Jamie, Debra, Sandra and Michael. 5 great-grandchildren also survive. Dear sister of Ovila Semande, River Canard, Mrs. Claire Ladouceur, London and the late Alphonse (Jim), Mrs. Cecile Ladigimodiere. Mrs. Bergeron was a former member of the C.W.L. of Sacred Heart Church, LaSalle. Donations to the Ontario Heart & Stroke Foundation would be appreciated. Funeral was held Tuesday at 9:15 a.m. from **Janisse Brothers Funeral Home** 1139 Ouellette Ave. to Sacred Heart Church, LaSalle at 10 a.m. Prayers Monday 7:30 p.m. Interment Sacred Heart Cemetery, LaSalle.

Sandwich South Families

BERL

June 7, 1959 (EFP)

Carl Wm. Berl Dies

Carl William Berl, 28, of R. R. 4, Essex, died Friday in Grace Hospital following a lengthy illness. Death was due to Hodgkinson disease.

He was born in Detroit but had lived in Colchester North 27 years. He was employed by Chrysler of Canada and was also a farmer.

Deceased was a member of the Redeemer Anglican Church and a member of the Central Lodge, A. F. & A. M., Essex.

Surviving are his widow, nee Marilyn Stoneburgh; his parents, Mr. and Mrs. Frederick W. Berl, Essex; a son, Carl Daniel; a daughter, Linda Suzan; one brother, Frederick A., Cincinnati, Ohio; a sister, Mrs. A. Bowman (Margaret), Detroit.

Funeral services were held on Monday at 2 p.m. at the Stewart L. Kennedy Funeral Home, 128 Talbot St., Essex. Rev. J. E. G. Houghton officiated. Burial was in St. Stephen's Cemetery.

May 31, 1963

Funeral services were held for Mrs. Laura Berl, 73, Saturday afternoon, May 25th in St. Stephen's Church, with Rev. E. C. Grey officiating. Mrs. Berl, who had been making her home with her daughter, Mrs. A. Bowman, of Franklin, Mich., since the death of her husband, Fred in 1960, passed away in Hotel Dieu, May 22nd, following a long illness. The Berl family lived on the 14th Con., Colchester North, for about thirty years. Deceased was a former member of Redeemer Church and the Ladies' Guild. Surviving are a son, **Frederick A., of LaMiranda, Cal.** and a daughter, Mrs. A. Bowman, Franklin, Mich. and eight grandchildren to whom we extend our deepest sympathy.

Nov. 29, 1957

PAQUETTE

Carl Daniel, infant son of Mr. and Mrs. Carl Berl was baptized during the morning service at the Church of the Redeemer, Sunday, with Rev. Gordon Houghton officiating. The Godparents were Mr. and Mrs. Edgar Huggard.

July 10, 1959

The deepest sympathy of the community goes to the Berl family in their sad bereavement in the death of a beloved husband, and son, father and brother, the late Carl William Berl, who passed away in Grace Hospital, Windsor, Friday evening, following a lengthy illness.

July 1957

We regret to report that Mrs. Fred Berl Sr. suffered a slight stroke, last week. Her many friends are wishing her a speedy recovery.

Jan 25, 1957

The many friends of Mrs. Arlan Bowman (nee Margaret Berl) 23440 Margareta street, Zone 19, Detroit, will regret to hear of her recent accident. Margaret had the misfortune to fall on the ice, resulting in her ankle bone being broken in three places. Her leg will be in a cast for twelve weeks.

Nov. 9, 1956

Congratulations to Mr. and Mrs. Arlan Bowman (nee Margaret Berl), of Detroit, on the birth of a son, Wednesday, October 31st, a brother for Maureen and Laureen.

Mar. 29, 1957

We regret to report that Fred Berl Sr. is a patient in Metropolitan Hospital, following a car accident, in which Mr. Berl's leg was broken.

Sept 9, 1960

PAQUETTE

The deepest sympathy of the community goes to Mrs. Fred Berl and family in the death of a beloved husband and father in Hotel Dieu Hospital, Monday, following a lengthy illness.

June 10, 1958

son; July 8th Mr. and Mrs. Carl Berl a daughter; June

Dec 7, 1974 (WS)

Spanish villa in Maidstone

Story by SUSAN VAN KUREN
Photos by GLADYS CADA

Like a storybook castle, the colorful Spanish home of glazed, white brick topped with a red, baked, enamel roof rises magestically out of the cornfields.

Situated on 21 acres of wooded land off County Road 46 and 12th Concession, the eye-catching dwelling is already a landmark for Maidstone area residents although it is less than a year old.

Truly a dream home of dream homes, its dominant, exterior features include: quadruple arches at the entrance; symmetrical, long windows with black, wrought-iron railings and a spacious roof garden with multiple access points.

A breath-taking foyer with green, antique, marble floor, Strass crystal chandelier and spiral staircase in black wrought iron grace the interior which is extremely airy in feeling because of a series of cut-away, Roman windows on the second storey.

Custom built by Heinz Wahl, fellow countryman of its owners Helmut and Alma Bernard, both of German descent, the home fulfills the desire for freedom and expression.

Near the house is a fish pond and all around — the grounds are carefully landscaped.

Because he trusted his wife's taste and his main interests were location and basic design, Mr. Bernard left virtually all major selections to her.

Mrs. Bernard and Mr. Wahl collaborated on the project for over six months. The family moved in just after Christmas '73.

The carpeting in the rectangular living room and dining room is mist green in color while that of the family room and spiral staircase is vivid red. Furniture in the living room and family room is typically Spanish in keeping with the architecture of the home.

There is a deep-cut-velvet sofa with high arms, high-backed chairs, tables from the Chicago collection and ornate, crystal lamps.

The kitchen has both beauty and convenience with custom, solid-walnut cupboards with amerock hardware and a side-by-side refrigerator with exteriorally-located, custom ice and water dispenser as well as counter-top, barbecue grill, garbage compactor, built-in oven, dishwasher and all other modern conveniences.

A games room with a scenic view of the woods is located off the family room. An oak poker table with an overhanging lamp occupies the centre of the room.

On the second floor a square, balcony-like hallway enables the occupant of each of four, spacious bedrooms to exit into the hall, peer through interior roman windows and look down into the family room which sports an inviting, shimmering-quartz fireplace.

Most interesting of the upstairs rooms are the main bath with its sunken tub on an antique marble elevation, marble countertop, jacquard-print wallpaper and baroque, gold mirrors and the master bedroom with its magnificent, Strass crystal chandelier, heavily-decorated, Spanish bedroom suite and private bath with simulated-leather countertop.

Dec. 10, 1974

Sand. south
~~Maidstone~~ Township had 21 stranded people brought in by snowmobiles sleeping on the floors and in the bedrooms. (The Bernards' four children gave up their beds to the elderly.) Some were speechless, some were crying, especially those with young children, and will likely not forget the shelter and food provided by the Bernards for close to two days.

The J & S Esso Service Station in the vicinity of the Bernard home donated about 300 gallons of gasoline to snowmobilers, including Ivan and Ray Beneteau, who found many area homes in which to billet the stranded and hungry travellers.

Sandwich South Families
BERNARD

* * * *

The past several days have been well sprinkled with tales of what happened to some people caught in the Dec. 1 blizzard and of acts performed by others in the wake of the storm. Here's a random sampling:

The Spanish villa-type home of Helmut and Alma Bernard on County Road 46 in

THE Bernard's still resided there in 1985. 12th Conc.

Sandwich South Families
BIEDERMAN

Sandwich South Families
BEWSHER

MAR 27, 1962 (W.S)

Executive Dies at 57

E. G. Biederman Pioneer in Welding

Edward G. Biederman, 57, president of Link Welder of Canada Ltd. and a pioneer in the field of resistance welding equipment, died Saturday in Hollywood, Florida, following a brief illness.

Mr. Biederman was born in Philadelphia and in his business career served with the Budd Manufacturing Co. and Fisher Body division of General Motors.

He established Link-Welder Corp, in Detroit after World War II in which he served as a colonel in the army. The Windsor operation was established in 1953 on Eugenie St. and later moved to a modern plant at 2930 College Ave.

"Willow Spring" was the farm home occupied by Mr. Biederman when here. Located on Howard Ave., he raised thoroughbred horses on the farm and had a number of horses from his 30-horse stable on the racing circuit.

In Detroit he resided at 13961 Indiana. A Baptist, Mr. Biederman was also a Mason. Annually he staged a horse show at his Oldcastle farm with proceeds going to crippled children's work.

He is survived by his widow, Ethel; two step-sons, Ted and Walter Watson of Detroit, and a brother, Lester Biederman of Traverse City, Mich.

Funeral service will be held at 11 a.m. Wednesday at the William R. Hamilton chapel at 3975 Cass Ave., Detroit, with burial in Traverse City.

Aug. 28, 1964

Bewsher

Mrs. Mary Ann Bewsher Passes

Mrs. Mary Ann Bewsher, 67, of R. R. 3, Maidstone, died Sunday in Metropolitan Hospital.

Born in England, she had moved to the Maidstone area 33 years ago and was a member of St. Stephen's Anglican Church. Her husband, Robert, died in 1934.

Surviving are a son, Robert, of Maidstone; two daughters, Mrs. Donald A. (Irene) Ouellette, of Windsor, and Mrs. Leonard (Marian) Kelly, of Maidstone; four grandchildren.

Funeral services were held on Wednesday at 1:30 p.m. from the Marris Funeral Home, Windsor, Rev. E. C. Grey officiating. Burial was in Fairbairn Cemetery, Maidstone.

Oct 17, 1958

Horse Show.

People of this area who would like to contribute to the good of retarded children in this township, can do so this coming Sunday, October 19th. Ed Beiderman, Howard avenue and Essex Townline, will lend his estate to the showing of some fine horses, along with others. All proceeds will go to the School for Retarded Children, in Sandwich South. Tickets will be 50c for adults and 25c for children, and can be purchased from Howard Market, Brian Pettypiece and Stanley Welsh.

Sandwich South Families

BIGELOW

JENNIFER BIGELOW, R.R. 1, Windsor -- Jennifer, who belongs to a horse club that participated in the Harrow Fair, said the best part of agricultural fairs is "probably the shows." She added that she tries to attend as many horse shows as possible throughout the year.

Sandwich South Families

BISHOP

Feb. 8, 1963 - Ross Bishop, a grade 7 pupil of S.S. No 4, Sand. S. won the #7 award last week from Radio station CJSP, Leamington with his "Eye Witness" account of the recent fire at the barns of Dr. Thomas on Howard Ave.

BISHOP—Ethel Eleanora, 61 years, July 24, 1956, at Hotel Dieu Hospital. Late of R. R. No. 1, Oldcastle, Ont. Dear wife of Samuel. Mother of Mrs. Ruben Hubbard (Eleanora), Cleveland, Ohio; Mrs. Marwood Wilson (Orian), Amherstburg, Ont.; Mrs. Marion Highgate, Detroit, Mich.; Mrs. Wylie Hurst Jr. (Margaret), River Canard; Frederick, Oldcastle, Ont.; Robert, Detroit, Mich.; Marva, at home; LAC Marvin of France 18 grandchildren. Nephews John and Lawrence Oliver, Windsor. A host of aunts, uncles, nieces and nephews. Resting at the James H. Sutton Funeral Home until Monday, July 30 at 11 a.m., thence to First Baptist Church until time of service at 1:30. Rev. M. Brown officiating. Interment Windsor Grove Cemetery.

BISHOP — Terri Ann is happy to announce the safe arrival of her baby sister, Stacey Catherine, 8 lbs. 5 ozs., on Sept. 16, 1977 at Grace Hospital. Proud parents are Marvey and Cathy. Proud grandparents are Mr. and Mrs. Fred Bishop, Oldcastle. Great-grandparents Mr. and Mrs. Martin Roth, Leamington, and Mr. and Mrs. Russell Greene, Owen Sound.

Bishop

ELLSWORTH--Kevin and Carol (nee Bishop) thank God for the safe arrival of their first child, a beautiful girl, Kaitlyn Ada Sue, May 6, 1988, 7lbs. 15oz. Proud grandparents are Douglas and Agnes Ellsworth, Maidstone and Fred and Elsie Bishop, Oldcastle. Insured.

FEB, 1961

Mr. and Mrs. Fred Bishop are happy to announce the birth of a daughter, Carol Sue, in Grace Hospital, Windsor, on Friday, February 17th

Sandwich South Families

BISNETT

BISNETT - Douglas (Jack), Saturday March 19, 1983 in Bermuda. Beloved father of Mrs. Jack MacPhee (Goldie Ann), Bermuda and Mrs. Jack Farr (Bonnie Lee), Winnipeg. Loving grandfather of Tracey and David. Dear brother of Mrs. Ernest Emery (Jessie), Calgary; George, Gordon and Graydon, Windsor. Funeral arrangements incomplete. For further information call **Bisnett Funeral Home**, Talbot & Manning Rd. (Cozy Corners), Sandwich South 737-1133.

TALBOT--Raymond (Ray), 79 years, Thursday September 5, 1985 at Metropolitan Hospital. Late of Windsor. Beloved husband for sixty years of Matilda (Tilley). Dear father of Earl Talbot, London; Mrs. Gerald Gates (Rosemay); Mrs. Graydon Bisnett (Evelyn); Mrs. Doreen Dalziel, all of Windsor and the late Elmer Talbot (1975). Dear brother of Mary Elliot, Sarnia; Mrs. Lena Kelly, Florida. 11 grandchildren and 20 great grandchildren also survive. Mr. Talbot was retired from Rockwell Industries formerly Motor Lamp Co. Resting at the **Bisnett Funeral Home**, Manning Rd at Talbot Rd. (Cozy Corners) Sandwich South, until 8:45 am Monday Sept 9 thence to St. Vincent de Paul R.C. Church for 9:30am. Prayers Sun 8pm.

TALBOT--Matilda, (Tilley) (nee Lanoue), 78 years, Monday Jan. 5, 1987 at I.O.D.E. Hospital, late of Windsor. Beloved wife of the late Raymond (1985). Dear mother and mother-in-law of Earl and Stella Talbot, London; Mrs. Gerald Gates (Rosemay), Essex; Mrs. Doreen Dalziel, Windsor; Mrs. Graydon Bisnett (Evelyn), Sandwich South and the late Elmer (1975). Dear sister of John Lanoue, Amherstburg; Mrs. Melvin Fyke (Alice), Maidstone and Mrs. Gladys Elwood, Chatham; 11 grandchildren, 20 great-grandchildren also survive. Resting at **The Bisnett Funeral Home**, Talbot and Manning Rd. (Cozy Corners) Sandwich South until 8:30a.m. Wed. Jan. 7, then to St. Vincent de Paul Church for funeral mass at 9:30a.m. Interment Heavenly Rest Cemetery. Prayers Tues. 8p.m. If you so desire donations may be made to The Hospice in memory of Mrs. Talbot.

Bisnett

Stanislaus Bisson
Conrad
Elie
brothers

Oct 21/71
U. of W.
General Graduate
Michael R. Bisson
Maidstone

BISSON --(nee Mann); I'm finally here, my name is Brenden Robert. I was born on November 27, 1986 at Met. Hospital weighing in at 8 lbs, 14 ozs. My Mommy and Daddy, Monica and Denis are happy the wait is over. Special hello to my proud and excited first time grandparents Bob and Margaret Mann and sixth time for Conrad and Pauline Bisson. Waiting to play with Justin, Ryan, Michelle, Chantal and Adrian. Thanks to Dr. Keith MacLeod and all helpful nurses at Met. Hospital.

MUNT--Kevin & Laurel, (nee Bisson), are ecstatic about the safe arrival of their first born, a baby girl, Amber-Lee Mai, on Friday November 21st, 1986, 6lbs. 15 oz. Proud first time grandparents are Mr. & Mrs. Eugene Bisson and Mrs. Dorothy Munt. Proud first time great-grandparents are Mr. & Mrs. Jacob Oldenziel & Mrs. Margaret Houston. Special thanks to Dr. W. McLeod, Dr. G. Hasen, and the excellent nursing staff at Met. Hospital for their patience. Batman has his Batgirl. Insured.

BISSON--Michel and Pauline (nee Brien) are happy to announce the birth of their first child, a boy, born June 18, 1980 at 12:46 p.m. at Metropolitan Hospital weighing 6 lbs. 11 ozs. Baby Bisson would like to say Hi to first time grandparents Grandpa and Grandma C.L. Bisson to first time uncles Donald, Conrad Jr., Denis and Norman and to 10th time grandparents Grandpa and Grandma N. Brien.

BISSON --Don & Ingrid are pleased to announce the safe arrival of their 2nd son, Adrian, born July 4th 1986 weighing 7 lbs. 14 oz. at Met. Hospital. Proud grandparents are Conrad & Pauline Bisson and Rudolph Cepin & Bertha Abwander.

BISSON--Michel and Pauline are proud to announce the birth of the third child, Chantal Lyse, born at Met Hosp, at 12:34 pm, Friday June 14, 1985, weighing 6 lbs 6 oz. Little sister for Justin and Michelle. Fourth grandchild for Conrad and Pauline Bisson and an even dozen for Noel and Liliane Brien.

BISSON--Hurry it's a girl! Michel & Pauline are thrilled to announce the birth of Michelle Christine, 6 lbs. 4 ozs. at 12:36 p.m. Friday, Sept. 17, Metropolitan Hospital. Little sister to son Justin. First granddaughter and 3rd grandchild for Mr. & Mrs Conrad Bisson. 11th grandchild for Mr. & Mrs. Noel Brien.

MAY 13, 1980 (ESSEX FARMER)

Graduation

One hundred and forty-five students are to receive graduation parchments from the Ridgetown College of Agricultural Technology at ceremonies scheduled for Friday, May 23.

Of the total, 17 are from Essex County.

It's the largest graduating class in the college's history. More than 60 per cent of the class of 1980 come from the five counties of Kent, Essex, Middlesex, Lambton and Elgin.

The graduation will be held on the college campus beginning at 2:00 p.m. Guest speaker for the occasion is to be Hon. Lorne Henderson, Ontario Minister of Agriculture and Food.

More than 30 individual awards will be presented, including Donald Craig Robinson of Leamington, who will get an engraved silver tray for his tanding at the top of the community leadership program.

SEPT. 14, 1979 (E.F.P.)

Births

BISSONNETTE - Richard and Mary Beth (Libby) are delighted to announce the arrival of their daughter, Jennifer Marie, 6 lbs. 13 ozs. on Sept. 5 at North Western General Hospital, Toronto. First grandchild for Dominic and Wilma and twelth for Mr. and Mrs. Wm. Libby.

June 2, 1982 (E.F.P.)

MAIDSTONE CROSS

On Saturday evening recent graduates of St. Anne's High School received their diplomas following a special mass in their honour. Area graduates include Daniel Joseph Bissonnette, Donald Gerard Bissonnette, Nancy Sue Christenson, Michele Dolores Drouillard, Patricia Ann Gemus, Timothy Patrick Hayes, Elaine Anne Lauzon and Margaret Mary Markham from grade 12 and Susan Mary Shanahan from grade 13. Good luck in the future to all graduates.

June 22/81
Lord - Dominic Bissonnette and Wilma Dries.

May 26, 1978 Star - Ronald Joseph Bissonnette, son of Dominic and Wilma Bissonnette Maidstone graduated from Univ. of Windsor Bachelor of Commerce

Sandwich South Families

BISSONNETTE

JUNE 14, 1985

Belated birthday greetings to Wilma Bissonnette who celebrated last week.

OCT 28, 1960

Sympathy is extended to the Bissonnette family in the passing of their father Zephire Bissonnete, age 84 years, who passed away at Riverview Hospital.

JUNE 8, 1973 (E.F.P)

Mrs. Loella Bissonnette age 72 yrs. of Windsor died at 572 Niagara St. Windsor on May 31st. Wife of the late Walter deceased is survived by two sons Dominic of R.R. 1 Maidstone and Jerome of Flint, Mich. Dear sister of Edgar and Aldege St. Pierre of Staples and Mrs. Herby Beaulieu, St. Joachim, Mrs. Veronica St. Louis R. No. 3 Maidstone, Rita, Mrs. Leo Galipeau and Mrs. Lawrence Hamlin both of McGregor. 20 grandchildren and 4 great grandchildren. Funeral from Marcotte Funeral Home on Monday to Immaculate Conception church at 11 a.m. Interment in Heavenly Rest Cemetery. R.I.P.

MAY 1964

Sympathy is extended to Dominic Bissonnette, who owns and lives on the George Dawson farm, in the passing of his father Walter Joseph, age 67, of Niagara St., Windsor.

JULY 16, 1976 (EFP)

Lew and Julia (Dunn) Bissonnette, of St. Petersburg, Florida, are spending the summer in Dearborn, Mich. They were guests on Friday evening at dinner with Mr. and Mrs. L.J. McCarthy, Monica Collins and Bernie McLean joined them to visit. We are pleased to report that Lew is convalescing nicely from surgery. They had come north earlier this year to attend the Golden Anniversary of Lew's sister Denise and husband Omar O'Neil, formerly of Walker Rd., Sandwich S., son of James O'Neil and Ellen Brozill. Omer and his sister Kitty Drouillard are the remaining children of a family of nine sons and two daughters. Congratulations, although belated, from your host of friends in this community.

MAY 26, 1978

The Banns of Marriage were published in St. Mary's Parish for Mary Catherine, only daughter of Dominic Bissonnette and Wilma Dries and Peter Schweitzer of Belle River, son of Mr. and Mrs. Arnold Schweitzer of Windsor. The wedding to be solemnized in St. Simon and Jude Church with a friend of the family Fr. James Drouillard the celebrant on June 10th.

SEPT 28, 1984 EFP

Our sympathies to Mr. Lou Bissonnette of Florida on the death of his wife, Julia. The funeral mass was held on Tuesday, September 25th in Inkster, Michigan.

MAY 26, 1978

Mr. Ronald Bissonnette of S.T.R., son of Mr. and Mrs. Dominic Bissonnette left last week for Quebec City to accept a position with the Canadian National Bank. Good luck Ron and much success in your new position.

JULY 27, 1984 (EFP)

Richard and Mary Beth Bissonnette, with daughters Jennifer and Melanie, were home from Scarborough for a week's visit with Richard's parents, Mr. and Mrs. Dominic Bissonnette and Mary Beth's mother, Mrs. Elizabeth Libby. Everyone was happy to have them home and wish that they could stay longer.

FEB 27, 1976

Sympathy is extended to Dominic Bissonnette and family in the death of his brother, Jerome, aged 53 yrs., late of Flint, Mich. Funeral was held from St. Francis Church of that city. Mr. Bissonnette resides on the Dawson Farm on South Talbot Road.

MAR. 23, 1984 (EFP)

Congratulations to the Bissonnette family on the baptism of Stephanie Loella, daughter of Peter and Mary Schweitzer at St. Mary's recently.

NOV. 29, 1978 (E.F.P.)

Congratulations to Marc and Cheryl Nikita on the arrival of their daughter Lana Renee on Oct. 21st at Metropolitan Hospital. Grandparents Mr. and Mrs. Gordon Bissonnette and Mr. and Mrs. Nicholas Nikita, Hwy. 3 Maidstone.

JULY 3, 1970

Ronald Bissonnette, son of Mr and Mrs D. Bissonnette of South Talbot Road, a grade 11 student of Essex District High School was chosen to represent his school for the program of young Canadian Voyageurs. A boy from each high school was honoured and they left Windsor Airport and flew to Toronto, then on to Ottawa for a day. Their destination by air was Montague, Prince Edward Island. They will explore the Island for 10 days returning home on July 7th. What a grand experience for so many brilliant teenage boys!

DEC 2, 1977 (EF.P)

Mr. and Mrs. Lew Bissonnette of Florida flew to Detroit last week to spend Thanksgiving with relatives. They also visited with Julia's brothers Chas. Sexton Sr. and wife Ursula of 114 Hwy. and Stephen Dunn of Howard Ave., Windsor. They drove home in their new car.

Sandwich South Families

BLAKE

BLAKE—Ernest E., 50 years, suddenly, Dec. 1, 1959, at the residence, R.R. 2, Oldcastle. Beloved husband of Dorothy. Dear father of Kenneth E. and Sharon E., at home. Dear brother of William and Mrs. James Cockerham (Violet), Windsor; Mrs. Lillian Wringer, Glencoe, Ont.; Mrs. John Anderson (Gertrude) and Mrs. James Anderson (Winnifred), Ingersoll, Ont. Resting at the Anderson Funeral Home, 895 Ouellette Ave. Funeral Thursday, Dec. 3, 1959, at 1:30 p.m. Rev. H. J. Williamson officiating. Interment Victoria Memorial Park.

Sandwich South Families

BLOOMFIELD

NOV 22, 1966

* * *

Mr. and Mrs. Nelson Bloomfield announce the marriage of their daughter, Deanna May, to Ronald Greaves, son of Mr. and Mrs. Arthur Greaves of Maidstone. The ceremony took place at Maidstone United Church. Judy Morrison was maid of honor and Doreen Farough and Ethel Jean Hartley were bridesmaids. Brian Greaves was his brother's best man and Jim Farough and Jack Thomas were ushers. Mr. and Mrs. Greaves will live in Port Elgin.

JUNE 4, 1975 (EF.P)

PAQUETTE

Congratulations to Jerry Bloomfield, son of Mr. and Mrs. Nelson Bloomfield of Con. 9, Sandwich South, who won a silver medal for weight lifting at the Ontario Games for the Physically Disabled, recently in Cambridge. More than 150 handicapped persons from all over Ontario competed. The activities included track and field events, swimming, weight-lifting and recreational events like Euchre.

MAY 15, 1964

egret to report that Jerry ield, 18 year old son of and Mrs. Nelson Bloomfield, was seriously injured at noon on Saturday, when the car he was driving went out of control on the Town Line and rolled over several times into a 10 foot ditch. Jerry was thrown from the car and was found by a passing motorist, Steve Santo Jr., at the bottom of the ditch in mud and water. He was rushed to Metropolitan Hospital by Suburban Ambulance. Jerry suffered a spinal fracture and dislocatino near the base of the skull. We all send our best wishes to him for a speedy recovery.

BROTHER OF MARGARET BLOOMFIELD, N. TALBOT RD

WRIGHT — Lawrence Raymond, 69 years, Oct. 13, 1977 at the late residence RR 3, Essex. Beloved husband of Kathleen Marie (nee Lee). Dear father of Ray and Mrs. G. Slack (Helen), Windsor; 4 grandchildren. Dear brother of Mrs. Kenneth Bloomfield, Windsor; Mrs. Ian Ramsay, Mrs. Lawrence Reeb, Essex. Resting at the Stewart L. Kennedy Funeral Home, 128 Talbot St. N., Essex, funeral service Sat. at 1 p.m., Rev. Gerald Punter officiating. Interment Greenhill Cemetery, Kingsville.

JUNE 16, 1978 (EFP)

Mrs. Ellen Ramsay Passes

Ellen Lorraine Ramsay, 57 years, June 11, 1978 at Windsor Western Hospital, late of R.R. 3, Essex. Beloved wife of Ian Ramsay. Dear mother of Mrs. Morris Hoover, (Judy), LaSalle; Mrs. Lyle Cadarette (Donna) of Amherstburg, Donald, Cottam, 3 grandchildren. Dear sister of Mrs. Kenneth Bloomfield (Margaret), of Windsor; Mrs. Lawrence Reeb (Isabelle), Essex; late Lawrence Wright (1977). Funeral was held on Wednesday from the Stewart L. Kennedy Funeral Home. Rev. Barry Robinson officiated. Interment Cottam United Church Cemetery.

July 30, 1982 (E.F.P)

IN MEMORIAM

WRIGHT — In loving memory of our dear father, Alfred Wright, who passed away July 31st, 1937 and our dear mother, Nellie Wright, February 19th, 1959.

We cherish their memories in our heart

No need for words, except to say,

Still loved, still missed in every way.

-Lovingly remembered by daughters Isabel (Mrs. Lawrence Reeb) and Margaret (Mrs. Kenneth Bloomfield).

June 17, 1977

Congratulations and best wishes to Mr. and Mrs. Jerry Bloomfield (nee Kathryn Lillian Weatherall) whose wedding was solemnized on Saturday, June 11 at 3:30 at Dufferin Oakes, Shelbourne, Ontario.

July 27, 1986 EFP

CARD OF THANKS

A very special thank you to all our family, friends and neighbours who helped to celebrate our 50th anniversary. We can never express enough thanks for all the kindness, the many, many cards, flowers and gifts that we received. Very special thanks to our dear daughter Marlene O'Neil, her husband and all the family for all they did to make this so special a day. June 27, 1986

Kenneth and Margaret Bloomfield

E.F.P?

Mar. 30, 1979 EFP

PAQUETTE

Congratulations to Mr. and Mrs. Ron Bloomfield (nee Barbara Grainger) on the birth of a son Ronald Charles, 7 lbs. 4 ozs. on March 18th at Hotel Dieu Hospital. Brother for Lisa, Tracey, Becky and Michelle.

May 28, 1965

Jerry Bloomfield who was seriously injured in a car accident, May 9th, 1964, and was hospitalized first in Metropolitan Hospital, then transferred to Hotel Dieu and finally to Riverview Hospital is now a patient in Lyndhurst Lodge Hospital, 153 Lyndhurst Ave., Toronto 4. He went down May 10th for therapy. Jerry would appreciate hearing from his friends in this district.

May 27, 1977 (EFP)

★

Mr. and Mrs. Morley Weatherall of Maple Valley are pleased to announce the engagement of their eldest daughter, Kathryn Lillian to Jerry Nelson, only son of Mr. and Mrs. Nelson Bloomfield of Maidstone, Ontario.

The marriage will take place on Saturday, June 11th 1977 at 3:30 at Dufferin Oakes, Shelbourne, Ontario.

BLOOMFIELD, Francis Kenneth

On August 5, 2002 at 94 years of age. Loving husband of the late Margaret (nee Wright). Cherished father of Marlene, wife of the late Hugh James Jr. O'Neil. Treasured grandfather of Kim and husband Paul Noble, Scott Carter and Kelly Gillis, Melanie and husband Ron Gosselin. Dear great-grandfather of Carley Noble, Kailyn Gillis, and Allison Gosselin. Dearest step-grandfather of Scott O'Neil and Marie Nicell. Beloved brother of the late Nelson, husband of Ethel Bloomfield and the late Clayton Bloomfield. Visiting Wednesday 3-5 and 7-9 p.m. Funeral Thursday, 11:30 a.m. at **Families First Funeral Home & Chapel (969-5841) 2670 Dougall Ave.** Rev. Wendy Paterson officiating. Interment Greenlawn Memorial Gardens. You may send your online condolences at www.familiesfirst.net

Mar. 30, 1956

Mrs. Nelson Bloomfield entertained at a delightful birthday supper, Sunday evening in honour of her daughter, Deanna, who was celebrating her 16th birthday. The guests were Diane Pettypiece, Judy Morrison, Ethel Jean Hartley and Lorraine Hartley.

GREAVES—Ron and Deanna (nee Bloomfield) are happy to announce the birth of a daughter Ethel Ann 9 lbs. 1 oz., September 20, 1967, at Listowel Memorial Hospital, Listowel, Ont.

June. 10, 1983 (EFP)

Sympathy is extended to Mrs. Nelson Bloomfield in the passing of her brother, Mr. Cecil Roy Bell of Windsor. He passed away Wednesday at Grace Hospital. He was 72 years. He is survived by 3 sisters.

May 31, 1985 (W.S)

ACKNOWLEDGEMENTS

BLOOMFIELD

A special "Thank You" to all our family and to all who helped us to celebrate our 50th Anniversary. Thanks also for gifts, cards, best wishes and flowers.

Mr. and Mrs. Nelson Bloomfield.

Oct 19, 1979 (E.F.P)

Sincere sympathy to Mr. and Mrs. Nelson Bloomfield and family in the passing of his dear brother Clayton, 73 years, Oct. 12th at his late residence on Lillian St., Windsor. Funeral services were held Monday at the Don Morris Funeral Home with Rev. Edgar Cowan officiating. Interment was in Greenlawn Memorial Gardens.

1942 EF.P

Births — On June 16th, to Mr. and Mrs. Kenneth Bloomfield, a daughter, Marlene Margaret;

July 3/87 E.D.P

Lisa Ann Bloomfield

Grad. from Gr. 12 E.D.H.S.

Consumer/Education

subject

~~Food~~ Order of Eastern Star Award

BOAK—Charles, 78 years, June 21, 1975. Late of Westchester Beach, Harrow. Predeceased by his wife Elizabeth (Stanley, Nov. 1974). Dear father of Robert, Windsor. 4 grandchildren survive. Resting at the Marcotte Funeral Home, 870 Wyandotte St. E. Funeral Wednesday, June 25 at 10:30 a.m. to St. John Vianney Church at 11 a.m. Interment Heavenly Rest Cemetery. Mr. Boak was the founder and former owner of Lawn Equipment Company. As your expression of sympathy donations may be made to Canadian Arthritic and Rheumatism or the Heart Fund.

Late 1940's Star.

LAWN EQUIPMENT CO.

Lawn Grass

No. 1 Mix, 5 lb. **$4.50**
(50% Kentucky Blue)

No. 1 Parkway Mix, 5 lb.
$3.75
(40% Kentucky Blue)

Milorganite

Biorganic

Special Saturday Only

50% sheep manure **$2.25**

Large Peat Moss **$5.25**

50 lbs. turf special **$2.40**

Howard Ave., 1 blk. S. No. 3 Highway — CL 4-0214

Chas. Boak

Late 1940's

BOOS

It is with deep regret and sincere sympathy we report the death of Grace Louise (Boos) Malott, beloved wife of Edward Malott, of 3600 Rankin Blvd., Windsor. Deceased passed away at Hotel Dieu, March 19th, after a lingering illness. Mrs. Malott was born in Sandwich South on February 4th, 1928, the daughter of Otto Boos and Marie Farough, and resided here until a few years ago. Her grandparents were pioneers of the township, the late Mr. and Mrs. (Louisa) Boos and late Mr. and Mrs. Lawrence (Clara Brown) Farough. She was a devout member of the United Church. Left to mourn her early passing besides her husband and parents, are four children, David, Douglas, Darlene and Denise and a sister, Shirley, Mrs. Philip Dupuis, of Oldcastle. Funeral was held on Monday from Kennedy Funeral Home. Interment in Greenlawn Memorial. The services were conducted by Rev. Herbert Hyland. The large cartege of cars at the funeral, showed the esteem felt for the family in their great loss.

SEPT, 1959

Celebrate 50th Wedding Anniversary

Mr. and Mrs. Joe Boos celebrated the 50th anniversary of their marriage on Wednesday, September 9th, with a reception in honor of the event given by their four daughters and two sons at St. Paul's Hall in Essex.

Relatives and friends of Mr. and Mrs. Joe Boos came from all over Essex County to extend best wishes to them.

The hall was beautifully decorated with fall flowers. Rose Marie Billing, Ona Reeb, Pearl Sweet and Mary Abbott, daughters, met the callers at the door.

Pouring tea during the reception hours were Mrs. Otto Boos, Mrs. Ida Thompson, Mrs. Emily Brooker and Mrs. Olive Fields.

The luncheon was catered by the Ladies' Guild of St. Paul's Church and delightfully served.

BOOS—Joseph E., 79 years, April 30, 1967 at Grace Hospital, Windsor, late residence 56 Day St., Essex. Dear father of (Pearl) Mrs. Delmar Sweet, Colchester North Township; Mrs. Mary Abbott, Windsor; Bernard, Essex; (Ona) Mrs. Ivan Reeb, Maidstone Township; Donald, London; (Rosemarie) Mrs. Donald Billing, Essex. 12 grandchildren. Brother of Herman, Essex; Mrs. Ida Thompson, Windsor; Otto, Sandwich South Township. Resting at the Dodson and Habkirk Funeral Home, 122 Talbot St., Essex, until 10:45 a.m. Wednesday, May 3, thence to St. Paul's Anglican Church for service at 11 a.m. Rev. Walter Barnes officiating. Interment St. Stephen's Cemetery.

July 1, 1920

Born—A son was born to Mrs. Joseph Boose, Sandwich South: to Mrs. William Hostine, Maidstone; to Mrs. E. Grandmaison, Maidstone; to Mrs. James Allen, Maidstone; to Mrs. Herb Tofflemire, Colchester North; to Mrs. McCann, Maidstone; to Mrs. Willis Manchester, Maidstone, a daughter to Mrs. A. J. Brooker, Rochester; to Mrs. Fred Smith, Maidstone.

ONTARIO, FRIDAY, MAY 5, 1967

Joseph Boos Passes

Joseph Boos, 79, of town, died Sunday in Grace Hospital.

He was born in Sandwich South Twp. and had lived in the area all his life. He was a member of St. Paul's Anglican Church. His wife, Minnie, died just last month.

He is survived by two sons, Bernard, of Essex, and Donald, of London; four daughters, Mrs. Delmar (Pearl) Sweet, of Colchester North Twp.; Mrs. Mary Abbott, of Windsor; Mrs. Ivan (Ona) Reeb, of Maidstone Twp.; and Mrs. Donald (Rose Marie) Billing, of Essex; two brothers, Herman, of Essex, and Otto, of Sandwich South Twp., and 12 grandchildren.

Funeral services were held on Wednesday from the Dodson and Habkirk Funeral Home, at 11 a.m. to St. Paul's Anglican Church, Essex. Burial was in St. Stephen's Cemetery.

Dec 5, 1980 (E.P.)

ESSEX ITEM

The Sanctuary Lamp in St. Paul's Church, burns this week to the Glory of God, in loving memory of Minnie and Joe Boos, and Esther and William Brissenden, given by Ileen and Mayrick Stanton and family.

MAY 1, 1967 (STAR)

+ +

BOOS—Joseph, 79, of 56 Day St., Essex, died Sunday in Grace Hospital after a short illness. He was born in Essex County and lived in the area all his life. He was a member of St. Peter's Church. His wife, Minnie, died last month. He is survived by sons, Bernard of Essex and Donald of London; daughters, Mrs. Delmar (Pearl) Sweet of Colchester N. Twp., Mrs. Mary Abbott of Windsor, Mrs. Ivan (Ona) Reed of Maidstone Twp., and Mrs. Donald (Rosemary) Billing of Essex; brothers, Herman of Essex and Otto of Sandwich S. Twp.; and 12 grandchildren. Funeral will be Wednesday from the Dobson-Habkirk Funeral Home, 122 Talbot St., Essex at 11 a.m. to St. Paul's Anglican Church, Essex. Burial will be in St. Stephen's Cemetery.

+ +

MAY 5, 1967

Deaths Shock Area

Deaths of two former residents of this area left many friends and relatives to mourn and would touch many families of this area.

Joe Boos, of Essex, and a former resident of this area, passed away suddenly following the death of his wife very recently. Funeral services were to be held Wednesday at St. Paul's Anglican Church, Essex, with burial in St. Stephen's Anglican Church Cemetery here.

50 yrs ago 1931
Nov. 1981 EFP

son; Sandwich South, September 23rd, Mr. and Mrs. Jos Boos, a daughter;

Aug. 28, 1959

Mr. and Mrs. Joseph Boos, 56 Day St, Essex, will observe the 50th Anniversary of their marriage on Wednesday, September 9th. The couple will hold "open house" at St Paul's Parish Hall, from 7 to 10 p.m. Mr. and Mrs. Boos were former Paquette residents and have a host of friends in this community.

MAY 5, 1967

Paquette friends learned with sincere regret of the death of Joseph Boos, 79 of 56 Day Street, Essex, Sunday in Grace Hospital, and extend deepest sympathy to his bereaved family, to his sister, Mrs. Ida Thompson, of Windsor, and brothers, Herman, of Essex, and Otto, of Sandwich South

APRIL 14, 1967

Mrs. Joseph Boos Passes

Mrs. Minnie H. (Ridsdale) Boos, 75, of 56 Day St., Essex, passed away at I. O. D. E. Hospital on Wednesday of this week.

Surviving, besides her husband, Joseph E., are two sons, Bernard, of Essex; Donald, of London; four daughters, Mrs. Delmer (Pearl) Sweet, of Colchester North Twp.; Mrs. Mary Abbott, of Windsor; Mrs. Ivan (Ona) Reeb, of Maidstone Twp.; Mrs. Donald (Rose Marie) Billing, of Essex; 12 grandchildren; two sisters, Mrs. Violet Lee, of Alberta, and Mrs. Bernice Grant, of Leamington.

Resting at the Dodson and Habkirk Funeral Home, 122 Talbot St. S., Essex, until 2:15 p.m. Saturday thence to St. Paul's Anglican Church for service at 2:30 p.m., Rev. Walter Barnes officiating. Burial to be in St. Stephen's Cemetery.

Paquette Nov. 28/80 E.P.

Congratulations to David and Rose Malott (nee Bueau) on the birth of a son Jake Robert 7 lbs. 10 z. on Nov. 13th, 1980. Proud grand parents are Mr. & Mrs. Tony Bueau and proud great grandparents are Mr. & Mrs. Otto Boos, Mr. Edgar Chevalier, and Mrs. Anna Bueau.

Grace Boos, Mrs. Edward Malott died in 1966

Apr. 14, 1967 - Mrs. Minnie (Ridsdale) Boos 75 of Essex formerly of South Talbot Rd. Sandwich South Oldcastle passed away at I.O.D.E. Hospital. Burial in St. Stephens Cemetery here. Survived by 2 sons and four daughters besides husband Joseph S. - 12 grandchildren

May 5 1967 - Joseph S. Boos, 79 yrs. Died in Grace Hospital. Born in Sandwich South husband of Minnie who pre deceased him a month before. Burial St. Stephens Lived on S. Talbot Rd. Wyeny

Apr. 14, 1967

Mrs. Minnie H. Boos (Ridsdale) died age 75 yrs. of Essex formerly of So. Talbot Rd. Oldcastle at I.O.D.E Hospital Burial in St. Stephens cemetery here. 2 sons and 4 daughters besides husband Jos. 2. survive 12 grandchildren.

1959

Otto Boos left the past week to undergo surgery at Toronto.

SISTER OF OTTO BOOS

THOMPSON-- Ida C., in her 93rd year on Sept. 21, 1986 at Grace Hospital. Predeceased by her husband Arthur P. (1959). Beloved mother of Miss Merle Thompson at home; Mrs. Fern Kimmerly and her husband John, Windsor; Mrs. Ruth Ferguson and her husband Leslie, Brantford and Mrs. Ivah Clarke and her husband Bruce, Toronto; Also survived by 14 grandchildren and 12 great-grandchildren. Dear sister of Otto Boos of Oldcastle. Will rest at **The Anderson Funeral Home** 895 Ouellette Ave. FROM 2-9pm. TUESDAY. Thence to rest at Church of the Ascension from 12:30p.m. Wed. Sept. 24th until 2p.m. time of service. Rev. Canon Ronald Matthewman officiation. Interment Windsor Grove Cemetery. Memorial tributes to The Gideon Society or The Church of the Ascension memorial fund would be sincerely appreciated by the family.

THOMPSON-- Ida C., in her 93rd year on Sept. 21, 1986 at Grace Hospital. Predeceased by her husband Arthur P. (1959). Beloved mother of Miss Merle Thompson at home; Mrs. Fern Kimmerly and her husband John, Windsor; Mrs. Ruth Ferguson and her husband Leslie, Brantford and Mrs. Ivah Clarke and her husband Bruce, Toronto; Also survived by 14 grandchildren and 12 great-grandchildren. Dear sister of Otto Boos of Oldcastle. Will rest at **The Anderson Funeral Home** 895 Ouellette Ave. FROM 2-9pm. TUESDAY. Thence to rest at Church of the Ascension from 12:30p.m. Wed. Sept. 24th until 2p.m. time of service. Rev. Canon Ronald Matthewman officiation. Interment Windsor Grove Cemetery. Memorial tributes to The Gideon Society or The Church of the Ascension memorial fund would be sincerely appreciated by the family.

APRIL 27, 1973 EFP.

In Memoriam

BOOS - In loving memory of our dear mother and grandmother, Minnie, who passed away April 12, 1967, and our dear father and grandfather, Joseph who passed away April 30, 1967.

There is never a day that passes by,
But our hearts reach out to you,
Never a joy that comes to us,
But we wish you could be here too,
We can't bring the old days back,
When we were all together,
But secret tears and loving thoughts
Will live with us forever.

Always remembered and sadly missed by daughters, sons and their families.

Congratulations to Mr. and Mrs. Ed Malott on the birth of a son in Grace Hospital, on Friday, February 15th.

Otto Boos
Mar 1/57

SEPT 12, 1975 EFP

Congratulations to Mr. and Mrs. Douglas Malott on the birth of a son, Douglas James Jr., 7 lbs. 4 ozs. Sept. 1st at Metropolitan Hospital. Proud grandparents are Mr. and Mrs. Herman Renaud and Mr. Edward Malott. Proud great grandparents are Mr. and Mrs. Otto Boos.

MALOTT--David and Rose are proud to announce the arrival of their baby son, Jake Robert, born Nov. 13, 1980, weighing 7 lbs., 1 oz. Proud grandparents Mr. & Mrs. Tony Bucsu. Great-grandparents Mr. & Mrs. Otto Boos, Mr. Edgar Chevalier and Mrs. Anna Bucsu.

JULY. 30, 1976 EFP

Congratulations and best wishes to Mr. and Mrs. Otto Boos who will celebrate their 50th Wedding Anniversary with a family dinner on Saturday and an "Open House" on Sunday, August 1st in Tully Hall at the Church of the Redeemer from 2 to 5 p.m. They were married, July 31st, 1926 at Central United Church, Windsor and have lived in their present home since. They have one daughter, Mrs. Philip Dupuis (Shirley), their other daughter (Grace) Mrs. Edward Malott, passed away in 1966. There are six grandchildren and six great grandchildren.

SEPT 12, 1980 EFP.

Many happy returns of the day to Mrs. Marie Boos who celebrated her 75th birthday on August 31st and to her great grandson Douglas Malott who celebrated his 5th birthday the same day. To mark this happy occassion her daughter Shirley Dupuis and granddaughter Linda Chauvin were hostesses at a delightful surprise birthday party at the Chauvins. Those present were Mr. and Mrs. Otto Boos, Mr. and Mrs. Don Chauvin, Mr. and Mrs. Barry Wood, Mr. and Mrs. Jim MacFarlane, Mr. and Mrs. David Malott, Mrs. Ida Thompson and Merle, Mr. and Mrs. John Kimmerly, Mr. and Mrs. Harold Vollans, Mr. and Mrs. Douglas Malott. The honored guest received many lovely gifts, cards and lots of best wishes for many more happy birthdays. The hostesses were assisted by Mrs. Boos' three other granddaughters, Valerie Woods, and Darlene and Denise in serving delicious refreshments, which included a beautifully decorated birthday cake complete with candles.

On Monday, September 1st Mr. and Mrs. Otto Boos took their great grandson, Douglas Malott, to Ponderosa for dinner for his birthday celebration and Douglas really enjoyed being served by a clown.

OCT 3, 1970

Paquette friends learned with sincere regret of the death of Herman Boos, 85, of Essex, formerly of Oldcastle, in Grace Hospital, October 24th and extend their deepest sympathy to his beloved wife Gertrude, his sister, Mrs. Ida Thompson, of Windsor and his brother, Otto of Oldcastle.

Orange Lodge Bill Hartley

The building was torn down by Otto Boos and made into a summer cottage on Bruce Peninsula year.

Essex F. Press July 23/76

50th Anniversary To Be Celebrated . . .

Mr. and Mrs. Otto Boos, who were married July 31st, 1926 at Central United Church, Windsor, will celebrate their 50th wedding anniversary by holding "Open House" on Sunday, August 1st, in Tully Hall at Redeemer Church, Oldcastle, from 2 to 5 p.m. They will hold a family dinner on Saturday. Mr. Boos has been a farmer and carpenter in the Oldcastle area and the couple has lived at their present home since their marriage. They had two daughters, Shirley (Mrs. Philip Dupuis) and Grace (Mrs. Edward Malott), deceased (1966). There are six grandchildren and six great-grandchildren.

Mrs. Otto Boos and Mrs. Phil Dupuis have returned home, from Streetsville, after attending the funeral of the late Michael Ellah.

Nov 26, 1954

Among those who motored to Clearville on Saturday to attend the wedding of Miss Ruth Anderson and Donald Boos, of London, were Mr. and Mrs. Otto Boos, Mr. and Mrs. Philip Dupuis, Mr. and Mrs. Ed Malott, and Mr. and Mrs. Herman Boos The reception followed at Glen Gordon Manor.

Many happy returns of the day to Otto Boos who celebrated his 80th birthday on Nov. 4th.

Aug 3, 1951 EFP

Mr. and Mrs. Otto Boos celebrated their 25th Wedding Anniversary on July 31st.

FEB. 7, 1986 (EFP)

MAIDSTONE CROSS

Welcome home to Phil and Shirley Dupuis who have just returned from a two week vacation in Brownsville, Texas and Mexico.

MAY 13, 1981 (EFP)

Philip is married to Otto Boos's Daughter

July 23, 1986 (W.S)

DIAMOND ANNIVERSARY — Marie and Otto Boos of Oldcastle will celebrate their 60th wedding anniversary July 26 with an open house from 2 p.m. to 4 p.m. at Bethel Maidstone United Church Hall. Married July 21, 1926 at Central United Church in Windsor, they have one daughter, one daughter deceased, six grandchildren and 16 great-grandchildren. Best wishes only.

PAQUETTE

Congratulations to Barry and Valerie Wood (nee Dupuis) on the birth of their son, Kevin Wayne, 7 lbs. 11 ozs. on December 20th at Grace Hospital. Proud grandparents are Mr. and Mrs. Philip Dupuis and Herb and Doris McConachie. Proud great grandparents are Mr. and Mrs. Otto Boos.

MAR 25, 1966

Mrs. Francis Flood (Sylvia Farough) and daughter, Kim, of Brockville, spent a few days with the Don Floods. Down especially to attend the wake and funeral of her cousin, Mrs. Edward Malott.

Walter Dupuis Passes

Walter J. Dupuis, 89 years, of 6 Conc. Anderdon Twp., passed away at Grace Hospital, Friday, March 6th.

He is survived by his wife Mary (nee Grandmaison); daughters Mrs. Frances (Rita) Beaudoin, of Anderdon, Mrs. Henry (Theresa) O'Dette, of Munroe, Mich., Mrs. Agnes McKinnon, Anderdon; sons, Ulypes, of Elk Lake, Fred and Lawrence of Windsor, Eugene, of LaSalle, Philip of Oldcastle and Lloyd of Anderdon; sisters Mrs. Hilda Boismier, Mrs. Corinne Reaume, Mrs. Alice O'Gorman and Mrs. Lily Lajeunnisse, of LaSalle; Brother Herby Dupuis of Amherstburg; 26 grandchildren, 58 great grandchildren.

He was predeceased by his brother Tom Dupuis and sisters Mrs. Bella Ouellette and Mrs. Eva Reaume.

Funeral services were held from the James H. Sutton Funeral Home, Amherstburg on Tuesday, to St. Clement Church, McGregor. Interment was in Greenlawn Memorial Gardens.

DUPUIS--Mary, 89 years, December 1, 1983 at Grace Hospital, late residence 6th Conc. Anderdon Twp. Member of the Altar and C.W.L. Society of St. Clement Church. Predeceased by her husband Walter J. (1981). Dear mother of Mrs. Francis (Reta) Beaudoin, Anderdon; Mrs. Henry (Theresa) O'Dette, Fla.; Mrs. Agnes McKinnon, Amherstburg; Ulysses, Elk Lake; Fred and Lawrence, Windsor; Eugene, LaSalle; Philip, Oldcastle and Lloyd, Anderdon. Also survived by 26 grandchildren, 58 great-grandchildren and 1 great-great-grandchild. Friends may call at the **James H. Sutton Funeral Home**, 401 Sandwich St. S., Amherstburg from 2 p.m. Saturday. Funeral Monday, Dec. 5 at 9:45 a.m. to St. Clement Church, McGregor at 10:30 a.m. Interment Greenlawn Memorial Gardens. C.W.L. Prayers Sun. 2:30 p.m. Parish Prayers 8 p.m.

MAIDSTONE

Phil and Shirley Dupuis have just returned from a three week vacation in Florida, they visited with Phil's sister and her husband in Leesburg.

Linda Chauvin is on the road to recovery after having two major surgeries, she has been off work for two months but will be returning back to work next week.

The deepest sympathy of their many Paquette friends goes out to Mr. and Mrs. Harold Ellah, of Streetsville, Ont., in the sudden death of their three and a half year old son, Michael, on Saturday. Michael underwent a tonsilectomy in a Toronto hospital Wednesday and suffered a heart attack, from which he did not rally.

Paquette friends learned with sincere regret of the sudden passing of Delmar Sweet, 69 years, March 16 at his late residence, 75 Stanley St., Essex and extend their deepest sympathy to his beloved wife Pearl, (nee Boos), son Fred of Toronto, his daughter, Lois, Mrs. Peter Puxley, Edmonton, his step mother Mrs. Lottie Sweet of Essex, his brother, Frank of Harrow, sister Pauline, Mrs. Lawrence Douey, R.R. 1, Essex, Hanna, Mrs. Ernie Moor, Barrie, step brother Douglas Cox of Burlington and his 4 grandchildren. Funeral services were held in the Cottam Baptist Church on Monday at 2 p.m. with Rev. Robert Lively officiating. Interment was in Greenhill Cemetery, Kingsville. Mar. 23, 1979.

APRIL 22, 1938

Joseph Boose died at the age of 83 yrs. Michael

2 — THE ESSEX FREE PRESS — Friday, March 1, 1974

Four Generations . . .

Four generations, from left to right, Mrs. Elaine Demers (mother), Dawn Lynn (daughter), Mrs. Olive Boose (great grandmother), Tammy Lynn (daughter), Mr. Leonard Boose (grandfather). Mrs. Olive Boose has 28 grandchildren and 19 great-grandchildren. She is active in the Essex U.C.W., Past President of the W. I. of Colchester North, active member of the Essex County Farm Safety Association and bowls for the Social Club in McGregor.

Joe Boretsky was operator of a Gas Station on Howard Ave. for many years which had been located in Sand. S. Twp. before annexation, Jan. 1, 1966. He married Leitha Atchison and had 3 children. She was on Essex County Public School Board several years.

Sandwich South Families
BORETSKY

AUG 19, 1987 STAR

DEATHS

BORETSKY --Leitha M.(nee Atchison), 66 years, Aug. 19, 1985, at Metropolitan General Hospital. Beloved wife of Joseph. Dearest mother of Ben, Windsor, Jo Anne Mitchell, London, J. Douglas Boretsky, Windsor. Beloved grandmother of Karen, Amy, Stephen. Former Trustee Essex County School Board. Friends may call at the **Don Morris Funeral Home**, 68 Giles Blvd. E. after 2 pm. Tuesday. Funeral Service in the Memorial Chapel, Wed. 9:30am. Rev. Canon Louis S. Dixon officiating. Interment Alvinston Cemetery. If friends desire, the family would prefer any donations to the Hospice of Windsor or Canadian Cancer Society.

BORETSKY--Ben and Bonnie (nee Pillon) are tickled pink to announce the safe arrival of Amy Lynn, 8 lbs 1½ oz., at Grace Hospital, on June 28, 1981. A new playmate for Karen. Proud grandparents are Mr. & Mrs. Elymer Pillon and Mr. & Mrs. Joseph Boretsky. Happy Anniversary Mommy & Daddy.

IN MEMORIAM

BORETSKY --In loving memory of dear parents and grandparents, Leitha, who passed away August 19th 1985 and Joseph, who joined her October 9th 1985.
Always in our thoughts,
Forever in our hearts.
Never, ever forgotten.
--Ben, Bonnie, Karen, Amy, JoAnne, Nigel, Stephen, Kristina and Doug.

OCT. 9, 1986 STAR

IN MEMORIAM

BORETSKY - With fond memory of a dear father and grandfather Joseph, who left us 1 year ago, Oct. 9th, 1986 to be with our beloved mother and grandmother Leitha, who passed away Aug. 19th, 1986.
Those we love don't go away,
They walk beside us everyday.
Unseen, unheard, but always near,
Still loved, still missed and ever dear.
Always with us in our hearts,
Ben, Bonnie, Karen, Amy, JoAnne, Nigel, Stephen, Kristina and Doug.

OCT. 10, 1985

DEATHS

BORETSKY–Joseph Alexander, 71 years, late of Windsor passed away at Windsor Western Hospital, I.O.D.E. unit on October 9th. Predeceased by his dearly loved wife Leitha (nee Atchison) (Aug. 1985). Dear father of Ben and wife Bonnie of Windsor; J. Douglas Boretsky, Windsor and Jo Anne Mitchell and her husband Nigel of London. Dearly loved grandfather of Karen and Amy Boretsky of Windsor and Stephen Mitchell of London. Also survived by his brother Alex Boretsky and his sister Anne Boretsky, both Windsor. Friends may call at **The Don Morris Funeral Home** 68 Giles Blvd. E. 2-5 and 7-9p.m. Thursday. Services in the memorial chapel Friday 10:30a.m. Rev. Canon Lewis S. Dixon officiating. Interment Alvinston Cemetery. If friends desire donations to The Hospice or The Canadian Diabetic Association would be appreciated by the family.

DEATHS

BORETSKY–Joseph Alexander, 71 years, late of Windsor passed away at Windsor Western Hospital, I.O.D.E. unit on October 9th. Predeceased by his dearly loved wife Leitha (nee Atchison) (Aug. 1985). Dear father of Ben and wife Bonnie of Windsor; J. Douglas Boretsky, Windsor and Jo Anne Mitchell and her husband Nigel of London. Dearly loved grandfather of Karen and Amy Boretsky of Windsor and Stephen Mitchell of London. Also survived by his brother Alex Boretsky and his sister Anne Boretsky, both Windsor. Friends may call at **The Don Morris Funeral Home** 68 Giles Blvd. E. 2-5 and 7-9p.m. Thursday. Services in the memorial chapel Friday 10:30a.m. Rev. Canon Lewis S. Dixon officiating. Interment Alvinston Cemetery. If friends desire donations to The Hospice or The Canadian Diabetic Association would be appreciated by the family.

Golden Wedding To Be Celebrated . . .

THE ESSEX FREE PRESS — Friday, October 19, 1973 — 9

Mr. and Mrs. Kenneth Borrowman of Walker Road, Oldcastle, will celebrate their 50th wedding anniversary Oct. 21 with an anniversary mass at 9 a.m. in St. Mary's Church, Maidstone. A family dinner will follow at the Madrid and an open house will be held from 2 until 5 p.m. at the home of their son and daughter-in-law, Mr. and Mrs. Don Borrowman of Walker Road, Oldcastle. The couple was wed Oct. 21, 1923 in Amherstburg and have resided in Oldcastle for 39 years. They have one son and two grandchildren.

BORROWMAN--Kenneth Ira, 83 years, Jan. 17, 1982 at Hotel Dieu Hospital. Late residence Oldcastle, Ont. Retired (Millwright) from Ford of Canada. Member of St. Mary's Church, Maidstone. Beloved husband of Verlie (nee Dube). Dear father of Donald Borrowman and daughter-in-law Patricia, Oldcastle. Predeceased by baby daughter (1924), son Roy (1934). Dear brother of Miss Una Borrowman, Windsor; Alex Borrowman, Amherstburg. Predeceased by Ivan (1938), Mrs. Sadie Hawkins (1972) and Mrs. Hattie Craig (1973). Dear grandfatherof Lynne and Wayne Borrowman of Oldcastle. Friends may call at the **James H. Sutton Funeral Home**, 1567 Ouellette Ave. Funeral Wednesday Jan. 20 at 9:15 a.m. to St. Mary's Church, Maidstone for funeral mass at 10. Prayers Tuesday at 8 p.m. Interment St. John the Baptist Cemetery. Donations may be made to the Ontario Heart Fund as your expression of sympathy.

Congratulations to Mr. and Mrs. Kenneth Borrowman who will celebrate their Golden Wedding Anniversary on Sunday Oct. 21st with their anniversary mass of Thanksgiving at 9:00 a.m. in St. Mary's Church, Maidstone, followed by a family dinner at the Madrid and open house from 2 to 5 p.m. at the home of their

Oct 19, 1972 EFP

son and daughter-in-law, Mr. and Mrs. Donald Borrowman, Walker Road, Oldcastle. They were married October 21, 1923 in Amherstburg and have resided in Oldcastle for 39 years. They have one son and two grandchildren.

4 Deaths

BORROWMAN—Harold Orval, 74 years, April 13, 1974 at Grace Hospital. Late residence RR 1, Amherstburg. Member of Wesley United Church. Dear husband of Irene (nee Downing). Dear father of Calvin, Amherstburg; Mrs. Ena Sterling, Amherstburg. Five grandchildren. Dear brother of Edmund of Alvinston. Friends may call at the James H. Sutton Funeral Home, Sandwich and Gore Sts., Amherstburg. Funeral services Tuesday, April 16 at 1:30 p.m. from the Wesley United Church. Rev. Frank S. Cant officiating. Interment Rose Hill Cemetery. Contributions or donations may be made to the Canadian Cancer Society or Wesley United Church Memorial Fund as an expression of sympathy.

Congratulations to Mr. and Mrs. Kenneth Borrowman of Walker Road, Oldcastle on the occasion of their Golden Wedding Anniversary. Their Pastor Rev. Fr. A.P. Marentette will sing their mass of Thanksgiving at 9 a.m. on Sunday Oct. 21st. Many more years of Good Health and Happiness from your many friends.

BORROWMAN --I would like to express my sincere thanks to my family, relatives, neighbours and friends for prayers, cards and gifts during my stay at Hotel Dieu Hospital. Special thanks to Dr. Miles, Dr. Kizis, Dr. Paterson, to Father Bastien, St. Mary's, Maidstone and the priest at the Hospital, to the sisters and nurses that gave me such wonderful care and for all the masses from Mrs. Louise Halford, Mrs. Mary Morrison, Mr. and Mrs. Jack Fevreau, Mr. and Mrs. Marvel Brayman, Mrs. Agnes Friend. God bless you all. Ken Borrowman.

JAN 13, 1961

Sympathy is also extended to the Kenneth Borrowman family, of Walker road.

Funeral services were also conducted for the mother of Mr. Borrowman at Amherstburg this past week.

Births

BORROWMAN — Don and Patricia Borrowman (nee Hill, R.N.) thank God for the safe arrival of a daughter, 6 lbs., Nov. 1, 1962, at Hotel Dieu Hospital.

BORROWMAN--Kenneth Ira, 83 years, Jan. 17, 1982 at Hotel Dieu Hospital. Late residence Oldcastle, Ont. Retired (Millwright) from Ford of Canada. Member of St. Mary's Church, Maidstone. Beloved husband of Verlie (nee Dube). Dear father of Donald Borrowman, Oldcastle. Predeceased by baby daughter (1924), son Roy (1934). Dear brother of Miss Una Borrowman, Windsor; Alex Borrowman, Amherstburg. Predeceased by Ivan (1938), Mrs. Sadie Hawkins (1972) and Mrs. Hattie Craig (1973). Dear grandfatherof Lynne and Wayne Borrowman of Oldcastle. Friends may call at the **James H. Sutton Funeral Home**, 1567 Ouellette Ave. Funeral Wednesday Jan. 20 at 9:15 a.m. to St. Mary's Church, Maidstone for funeral mass at 10. Prayers Tuesday at 8 p.m. Interment St. John the Baptist Cemetery. Donations may be made to the Ontario Heart Fund as your expression of sympathy.

DEC 3, 1976 EFP

Belated congratulations to Mr. and Mrs. Kenneth Borrowman of Walker Rd. who celebrated their 53rd Wedding Anniversary last Saturday with their Pastor Rev. Fr. A.P. Marentette celebrating their mass of Thanksgiving. Many more years of good health and happiness from your many friends.

Guy Lombardo and his Orchestra entertained at Cleary on Monday night with his relaxing band music being hosted by the Air Force Club, of Windsor. There were 700 guests in attendance and by the applause it was thoroughly enjoyed. Mr. and Mrs. Don Borrowman, of Oldcastle Mrs. Tom Andrejeski (Marion Sexton) and friend, Mrs. Orla Shanahan, of Windsor.

FRIDAY, AUGUST 16, 1957.

Don Borrowman has returned from Toronto, where he wrote exams for engineer's papers which he passed very successfully.

JAN 10, 1969

Sympathy goes out to the Kenneth Borrowman family of Walker Road. Funeral services were held the past week for the brother of Mrs Borrowman. Erle Dube of Malden township.

50th Anniversary

Oct. 21, 1973

Dear Mr. & Mrs Crowder
Kenneth and I where so happy you
Came to help us make our "Day" so
wonderful. Memories we will
never forget. And Thanks very
much for the lovely gift.
Oct. 21/73
50th anniv.
Our Love
Ken. & Verlie Borrowman

Sandwich South Families
BORROWMAN

APRIL 26, 1973

Mr. and Mrs. Kenneth Borrowman of Walker Rd. wish to express their thanks and appreciation for floral pieces, gifts, cards and visits of friends and relatives to their Open House on Sunday when they celebrated their Golden Wedding Anniversary. Dinner at Madrid and supper for over 50 guests at their home followed their mass of Thanksgiving at St. Mary's Church.

NOV 5, 1973 STAR

Acknowledgements

BORROWMAN—Mr. and Mrs. Kenneth Borrowman wish to sincerely thank all their dear relatives and friends for calling on them and making their Golden Anniversary such a wonderful day and for all the beautiful cards and gifts, floral arrangements, memories we shall never forget. Special thanks to our son and daughter-in-law.

NOV. 20/81 Oldcastle

Mr. & Mrs. Ken Borrowman of Walker Rd will celebrate their 58th wedding anniversary with a mass of thanksgiving on Sunday at 11 a.m. at St. Marys R.C. Church, Maidstone

Sandwich South Families
BOWDEN

Sandwich South Families
BOYCE

APRIL 1, 1983 EFP

VOLUME 101 NO. 13 WHOLE NUMBER 4965

Another Successful Retirees Bazaar

John Kaiser of Dorchester liked the flowers at the Essex Retirees centennial bazaar and thought he'd buy one for his grandmother, Eunice Henderson, of Essex. He is testing the fragrance of an African Violet as vendors Lillian Gould and Winnie Holden help him make a decision. John and his brother sold daffodils for the Cancer Society at the bazaar which President Roger Purvis says was on a par with last year. About 60 guests were served lunch. Odds against winning the raffle were greater this year since more tickets were sold. Roy Sweetman of Essex won the Dresden Plate quilt, Alex Renaud of Cottam got the $50 in Centennial trade dollars and Priscilla Bowden of Sandwich South was the winner of 25 of the dollars.

BOYCE--James, 97 years, October 1, 1986, late of Howard Ave., Sandwich South Twp. Bob and Arlene (Elsbrie), their children and grandchildren are going to miss the presence of "Gramps". Known and loved by all as "Gramps" he was one of the worlds greatest carpenters and retired from Nicholas Coal. Predeceased by his wife Lily May and daughter Thelma Elsbrie. He is survived by son James Melbourne, Flin Flon, Man.; son-in-law Clifford Elsbrie, Grand Rapids, Mich. five grandchildren, many great-grandchildren and great-great-grandchildren, nieces and nephews. Friends may call at the **James H. Sutton Funeral Home,** 1567 Ouellette Ave. from Thursday, Oct. 2nd, 7 p.m. Friday, Oct. 3rd, 2 to 5 and 7 to 9 p.m. Funeral services Saturday Oct. 4 at 10 a.m. Canon B.A. Silcox officiating. Interment Windsor Grove.

Sandwich South Families

BOWER

BOWER -- David and Mary-Ann (nee Crepp) thank God for the safe arrival of their first born, Amanda Jean, 5 lbs., 5 ozs., at Grace Hospital, July 4, 1978. Proud grandparents are Mr. and Mrs. Mack Bower, and Mr. and Mrs. W. Crepp. Great-grandparents are Mrs. Julia Crepp, and Mr. and Mrs. M. Strask.

BOWER--Amanda wants to announce the blessed arrival of her sister, Meggan Amery, 5 lbs. 14 ozs. on March 22, 1984 at Grace Hospital. Proud parents David and Mary-Ann and grandparents Mr. & Mrs. Mack Bower and Mr. & Mrs. Walter Crepp. Great-grandparents Mr. & Mrs. M. Strask and Mrs. J. Crepp.

MAR 26, 1954

Mr. and Mrs. Mack Bowers (nee Jean Bennett) are receiving congratuations on the birth of a son in Metropolitan Hospital on Thursday, March 18th.

Births

BOWER—Mr. and Mrs. Mack Bower (nee Jean Bennett) are happy to announce the birth of a son, David Newton, 7 lbs. 8 ozs., at Metropolitan Hospital, March 18, 1954.

Sandwich South Families

BRACKELL

SEPT. 11, 1983 EFP

Mrs. Alice Eede Passes

Alice L. (Brackell) Eede, late of Essex, passed away at University Hospital, London, on September 4, 1987

Beloved wife of Wm. R. Eede. Dear mother of Donald W., Mississauga, and R. Jerry, Sarnia. 4 grandchildren. Dear sister of Mrs. Thelma Helkie, Windsor, Mrs. Caroline Kotow, Harrow, Arthur Brackell, Windsor and Willian Brackell, Sandwich South, Mrs. Joyce Healey, Tecumseh.

Rested at the Stewart L. Kennedy Funeral Home to St. Paul's Anglican Church for services on Monday, September 7. Rev. Peter Baldwin officiated. Interment was in Greenhill Cemetery.

SEPT. 5, 1987 STAR

EEDE--Alice L. (Brackell) Sept 4, 1987 at University Hospital, London. Late of Essex. Beloved wife of Wm R. Eede. Dear mother of Donald W., Missassuga and R. Jerry, Sarnia. 4 grandchildren. Dear sister of Mrs. Thelma Helkie, Windsor, Mrs. Caroline Kotow, Harrow, Arthur Brackell, Windsor and William Brackell, Sandwich South. Mrs. Joyce Healey, Tecumseh. Resting at the Stewart L. Kennedy Funeral Home, 128 Talbot St. N. Essex after 2 p.m. Sun. Funeral service Mon. Sept. 7 at St. Paul's Anglican Church at 1 p.m. Officiating Rev. Peter Baldwin. Interment Greenhill Cemetery, Kingsville Tues. VISITING SUN 2-5 & 7-9. Donations to the Hospice of Windsor would be appreciated by the family.

JUNE 20, 1980 EFP

Pagden-Brackwell Wed

On June 7th at St. David Anglican Church with the Rev. Donald Oxford officiating Theresa Marie Padgen, daughter of Mr. and Mrs. Robert Lounsbury of Pillette Road Windsor, was united in Holy Matrimony to Robert Brian Brackwell, son of Mr. and Mrs. Wm. Brackwell of Baseline Road Sandwich South.

Gail Genga was maid of honor and Janet Kinghorn was bridesmaid to Theresa.

William Brackell was his brothers best man and Grant Gelinas, Allan Packer and Robert Kelly were the groomsmen.

Included in the wedding party were Jason Noble and Bobby Brackell to witness the marriage of their respective parents.

A reception was held in the evening in the Bavarian Room of the Teutonia Club.

Mr. and Mrs. Brackell will honeymoon in Indian River, Michigan and on their return they will reside in Windsor.

AUG 23, 2002

Amalgamate ALL of Tecumseh, not a little

As a result of the proposed amalgamation of Tecumseh land being forced into Windsor by Tecumseh and Essex County councils, the following situations come into play:

The people moved into Windsor will pay higher taxes; the people in Tecumseh and the former St. Clair Beach and Sandwich South will pay higher taxes to replace the lost tax base; Windsor will receive more taxes from the amalgamated land and buildings

Everybody loses except Windsor.

My suggested resolution:

Amalgamate all of Tecumseh with Windsor. All Tecumseh taxpayers will then be in Windsor and will have the same tax rate as Windsor.

Tecumseh administration will no longer be necessary and those dollars saved.

Is there a fairer way than this?

WILLIAM H. BRACKELL
Tecumseh

NOV. 11, 1956

Sincere sympathy is extended to the Arthur Brackell family, of Windsor, in the loss of a loving wife and mother who passed away last week;

MAY 11, 1984 E.F.P.

Mavis and Bill Brackell rejoiced in their 40 years together on May 5th remembering their wedding at St. John's Anglican Church, blessed by Rev. H.I. Westgate. They recall with fondness their attendants, Craig Robinson and Frances Robinson. Congratulations to all.

Mr. and Mrs. Bill Brackell welcomed a new granddaughter on March 16th, Jennifer Mary, daughter of William and Susan (Balistrini) Brackell and sister to Lindsay.

MAR 1, 1974 EFP

Mrs. Irene Monica Brandenberg passed peacefully away at Sun Parlor Home, Leamington on Feb. 21st, following a stroke. Deceased was born in the village, 80 years ago. One of the first twins born there. Daughters of the late Mr. and Mrs. Thomas McCann (Johanna Martin). The late Mr. McCann was a M.C.R.R. section Foreman. Mrs. Brandenburg was bereaved of her husband Charles in 1953 and her twin sister, Mrs. Clara Williams in 1971. They lived together until her sister's death. Left to mourn her passing is her daughter Rosemary and son-in-law Stanley Paschin, two grandchildren, Nancy and Kenneth Paschin, all of Hwy. 3 or Talbot Road, as it's known now, also a sister, Mrs. Margaret Spindleman of Windsor. Funeral was held from the S.L. Kennedy Funeral Home on Saturday morning to St. Mary's Church, with Rev. Fr. A.P. Marentette officiating. Burial beside her husband in the Family Plot. R.I.P. The pallbearers were Edward Paschin, Richard Forrest, Walter Rarway, Joseph Fortowsky, Leo Quimby and Wayne Stokes.

Sandwich South Families

BRANDER

Sandwich South Families

BRANDENBURG

R6.

JUNE 7, 1957

Paul Brander, age 7 years who lives on Highway 114, in the Thomas Chittle subdivision, luckily escaped serious injuries on Decoration Day, when riding his bicycle over the N. Y. C. Ry. on No. 3 Highway, his bicycle skidded in the path of an on-coming car.

BRADENBURG—Irene Monica, 80 years, Feb. 21, 1974 at the Sun Parlour Home, Leamington. Late of RR 3, Maidstone. Beloved wife of the late Charles Bradenburg (1953). Dear mother of Mrs. Stanley Paschin (Rosemary) of RR 3, Maidstone. Two grandchildren. Dear sister of Mrs. Margaret Spindleman of Windsor and the late Mrs. Clara Williams of Maidstone. Resting at the Stewart L. Kennedy Funeral Home, 128 Talbot St. North, Essex. Funeral srevice Saturday, Feb. 23 at 9:30 a.m. to St. Mary's Church, Maidstone at 10 a.m. Interment St. Mary's Cemetery. Prayers Friday at 8:30 p.m.

MAR 1, 1974 E.F.P.

Mrs. Irene Bradenburg Dies

Irene Monica Bradenburg, age 80 yrs., passed away on February 21, at the Sun Parlour Home, Leamington. Late of R.R. 3 Maidstone. Beloved wife of the late Charles Bradenburg (1953) Dear mother of Mrs. Stanley Paschin (Rosemary) of R.R. 3 Maidstone. Two grandchildren. Dear sister of Mrs. Margaret Spindleman, of Windsor, and the late Mrs. Clara Williams, of Maidstone. Funeral services in Charge of Stewart L. Kennedy Funeral Home to St. Mary's Church, Maidstone. Interment in St. Mary's Cemetery.

BRIDGEN — Charles, 12 yrs., Jan. 25, 1977 of 1434 Lesperance Rd., Tecumseh. Beloved son of Ernest Bridgen, Essex and the late Lenora Brant. Brother of Mrs. Ted Beneteau (Sandra), Maidstone and Cynthia Bridgen at home. Step-brother of Wilfred, Donald, Leonard, Sandra, and Linda Willsie, Sandwich S. Township. Resting after 3 p.m. Thurs. at the Marcotte Funeral Home, 12105 Tecumseh Rd., Tecumseh. Funeral Saturday (time later).

BRANT — Douglas, 35 yrs., Jan. 25, 1977 of 1434 Lesperance Rd., Tecumseh. Beloved husband of Lenora (Gerard). Dear step-father of Mrs. Ted Beneteau (Sandra), Maidstone; Cynthia Bridgen, at home and the late Charles Bridgen. Dear brother of Ronald, Barney, Mrs. Tom Griffin (Bea), Windsor; Mrs. Fred Prime (Kay), Ottawa; Mrs. Leonard Nelson (Joanne), Nova Scotia. 2 grandchildren survive. Resting after 3 p.m. Thurs., at the Marcotte Funeral Home, 12105 Tecumseh Rd., Tecumseh. Funeral Sat., (time later). For further information call 735-2830.

BRANT — Lenora, 38 yrs., Jan. 25, 1977 of 1434 Lesperance Rd., Tecumseh. Beloved wife of Douglas Brant, Daughter of Mrs. Delia Gerard, Windsor. Dear mother of Mrs. Ted Beneteau (Sandra), Maidstone; Cynthia Bridgen, at home, and the late Charles Bridgen. Sister of Thomas Gerard, Essex; Mrs. Bob White (Mary), Amherstburg; Mrs. Jack France (Gertrude), Nova Scotia; Mrs. Don Teskey (Fern), Essex; Edward Gerard, Windsor. 2 grandchildren survive. Resting after 3 p.m. Thurs., at The Marcotte Funeral Home, 12105 Tecumseh Rd., Tecumseh. Funeral Sat., (time later). For further information call 735-2830.

FEB. 4, 1977 (EFP)

division on No. 3 highway. Their car skidded on a patch of ice and snow on County Road 19, and struck another car in the other lane of traffic. Mrs. Brant is survived by her mother and daughters Sandra and Cynthia, by her brothers, Thomas and Edward Gerard, and sisters Mary, Mrs. Bob White Amherstburg, Gertrude, Mrs. Jack France, Nova Scotia and Fern, Mrs. Don Teskey Essex and 2 grandsons. Funeral was held Saturday afternoon; Interment in Greenlawn Cemetery. Rest in peace

2 In Memoriams

BRANT — In loving memory of both parents, Doug and Lenore, and grandparents, who passed away Jan. 25, 1977.
Sunshine fades and shadows fall
But sweet remembrance outlasts all.
— Now and always missed by Sandra, Ted, Raymond, Teddy, Cindy and Ken.

BRANT — In loving memory of a dear brother, Doug, sister-in-law, Lenora, and nephew Chuckie, who passed away January 25, 1977.
They are gone but not forgotten
And as dawns another year
In our lonely hours of thinking
Thoughts of them are always near
Days of sadness will come over us.
Many think the wound has healed
But they little know the sorrow
That lies in the heart concealed.
— J. Kay, Fred, Steve, Helen, and Janet.

BRANT — In loving memory of a dear brother and Uncle Douglas, sister-in-law and Aunt Lenora. and nephew and cousin Chuckie, who were taken from us one year ago on Jan. 25, 1977.
They bade no one a last farewell
Nor even said goodbye
They were gone before we knew it
And only God knows why
But they really haven't left us
Nor have they wandered far.
They just entered God's beautiful garden
And left the gate ajar.
— Lovingly remembered by brother Ronald, sister-in-law Joyce and children Fred, Mary, Pam, Larry, Beverly, Barbara, Ronnie, Sharon and Joe.

BRANT — In loving memory of our dear Uncle Doug, Aunt Lenora and cousin Chuckie (Brigden), who entered the gates of heaven on Jan. 25, 1977.
This month comes with deep regret
It brings back a day we will never forget
You all fell asleep without a goodbye
But memories of you will never die.
— Sadly missed and lovingly remembered by your niece, nephew and cousins, Sharon and Joe.

BRIDGEN — In loving memory of Charles a dear uncle, son, and brother, who passed away Jan. 25, 1977.
No one knows the silent heartache
Only those who have loved can tell
The grief we bear in silence
For the one we loved so well.
— Sadly missed by Dad and Mom Bridgen, Sandra, Ted, Raymond, Teddy, Cindy, and Ken.

JUN. 5, 1974 STAR

3 Births

BRANT—B and B Moving and Storage proudly announces a new member of their staff, Jason Bradley. Weighing in at 8 lbs. 12 ozs. Little helper for Daddy. Proud parents Barney and Lena Brant (nee Meloche). Happy sisters Sandy and Shelley. Born at Grace Hospital on June 3, 1974.

BRANT — In loving memory of a dear brother, brother-in-law, and uncle, Douglas, sister-in-law and aunt, Lenora, who passed away one year ago today.
Always a smile instead of a frown,
Always a hand when one went down.
Always true and thoughtful and kind,
Wonderful memories they left behind.
— Sadly missed, loved and always remembered by brother Barney, sister-in-law Lena, nieces Sandy and Shelley and nephew Jason.

SEPT 23, 1957 (EFP)

Alfred Joseph Brant Dies.

Alfred Joseph (Joe) Brant, aged 56 years, died suddenly at his home, at Oldcastle, on Thursday, August 29th.

Surviving are his widow, Ivy; three sons, Ronald, of Remington Park; Douglas and Byron, at home; three daughters, Beatrice (Mrs. Dennis McKeown); Kay (Mrs. Fred Prince), both of Windsor; Jo-Anne, at home.

Funeral services were held from the S. L. Kennedy Funeral Home, on Monday, September 2nd, with Rev. J. E. G. Houghton officiating. Burial was in Green Lawn Cemetery.

MAY 7, 1962 (STAR)

District

Mrs. Brant was born in England and lived in the Windsor area for 25 years.

Her husband, Alfred died in 1957.

Surviving are three sons, Ronald of Sandwich East, Douglas, at home, and Barney of McGregor, Ont.; three daughters, Mrs. Thomas (Beatrice) Griffin of Windsor, Mrs. Fred (Kay) Prime of Ottawa, and Mrs. Leonard (Jo-Anne) of Windsor, and 15 grandchildren.

Funeral service will be at 10:30 a.m. Wednesday at the Anderson Funeral Home, 895 Ouellette Ave., Rev. E. C. Grey of St. Stephen's Anglican Church officiating.

Sincere sympathy is extended from her many friends in this community to Mrs. Harold Gerard (Delia Wilson) Windsor, in the sudden loss of her beloved daughter Lenore, age 38 yrs. wife of Douglas Brant, and her grandson Charles Bridgen age 12 years old and her son-in-law Charles Brant of 1434 Tecumseh Rd. Tecumseh when the three lost their lives on County Road 19. They had visited Lenore's daughter Sandra, Mrs. Ted Beneteau of the Collins Sub-

BRANT — Alfred Joseph (Joe), 56 years, August 29, 1957. Suddenly at late residence Oldcastle. Beloved husband of Ivy, Oldcastle. Dear father of Ronald; (Beatrice) Mrs. Dennis McKeown; (Kay) Mrs. Fred Prime, of Windsor; Jo-Anne; Douglas and Bryon, at home 5 grandchildren. Resting at Kennedy Funeral Home, Essex. Services Monday, September 2 at 2 p.m. Rev. J. E. G. Houghton officiating. Interment Green Lawn.

FOX—Joseph Oliver, 45 years

Oct 21, 1981 EFP

Erle Reeve Passes

Erle B. Reeve, 53 years, of R.R. 1 Essex, passed away on Wednesday, September 23rd at Metropolitan Hospital.

He is survived by his wife Theresa Meloche; daughters Mrs. Keith Bryant (Diane) of Callender, Linda, at home; sons Doug, and Allan, at home; father, Bertram Reeve of Windsor; sisters and brother-in-law Mrs. Dorothy Allena nd Mr. and Mrs. Barney Brant, of Windsor; grandson David.

Funeral services were held from the Stewart L. Kennedy Funeral Home, Essex, on Saturday with Rev. William McIlveen officiating. Interment in Victoria Memorial Park.

BRIDGEN — Charles, 12 yrs., Jan. 25, 1977 of 1434 Lesperance Rd., Tecumseh. Beloved son of Ernest Bridgen, Essex and the late Lenora Brant. Brother of Mrs. Ted Beneteau (Sandra), Maidstone and Cynthia Bridgen at home. Step-brother of Wilfred, Donald, Leonard, Sandra, and Linda Willsie, Sandwich S. Township. Resting Thurs. at the Marcotte Funeral Home, 12105 Tecumseh Rd., Tecumseh. Funeral Saturday at 10 a.m. Rev. Ron Barnum officiating. Interment Greenlawn Cemetery.

11 Thank You Cards

BRANT — The family of the late Douglas and Lenore Brant and son wish to express their thanks and appreciation for all floral tributes and many acts of kindness in the loss of a loving brother, sister-in-law and nephew. A special thanks to Dorothy Allen, Theresa Reeve, Marylin Chapman, Barbara Wilcox, Linda Ronholm and Helen Owen. Also Loren White of Argo Cleaners, Rev. Ron Barnum, pallbearers and Marcotte Funeral Home in Tecumseh. Special thank you to you all.

BRANT--Fred and Mary (nee Thomas) very proudly announce the arrival of their first child. A son 5 lbs. 15 ozs. Robbie Allen at Hotel Dieu Hospital March 21, 8:10 A.M. Proud grandparents Ron and Joyce Brant and Rita Thomas. Proud great grandparents Aldia Dagenais and William Oliver. Our sincere thanks to the staff at Hotel Dieu and to Dr. Irwin for his safe arrival.

MAR. 20, 1959 (EFP)

Congratulations to Mr. and Mrs. Fred Prime (nee Kay Brant) on the birth of a son, Stephen Allan, March 8th at Grace Hospital, Windsor.

SEPT. 13, 1957

Deepest sympathy to Mrs. Joseph Brant and family in the sudden death of a beloved husband and father.

BRANT — Lenora, 38 yrs., Jan. 25, 1977 of 1434 Lesperance Rd., Tecumseh. Beloved wife of Douglas Brant. Daughter of Mrs. Delia Gerard, Windsor. Dear mother of Mrs. Ted Beneteau (Sandra), Maidstone; Cynthia Bridgen, at home, and the late Charles Bridgen. Sister of Thomas Gerard, Essex; Mrs. Bob White (Mary), Amherstburg; Mrs. Jack Jack France (Gertrude), Nova Scotia; Mrs. Don Teskey (Fern), Essex; Edward Gerard, Windsor. 2 grandchildren survive. Resting Thurs., at The Marcotte Funeral Home, 12105 Tecumseh Rd., Tecumseh. Funeral Sat., at 10 a.m. Rev. Ron Barnum offating. Interterment Greenlawn Cemetery

4 Deaths

BRANT — Douglas, 35 yrs., Jan. 25, 1977 of 1434 Lesperance Rd., Tecumseh. Beloved husband of Lenora (Gerard). Dear step-father of Mrs. Ted Beneteau (Sandra), Maidstone; Cynthia Bridgen, at home and the late Charles Bridgen. Dear brother of Ronald, Barney, Mrs. Tom Griffin (Bea), Windsor; Mrs. Fred Prime (Kay), Ottawa; Mrs. Leonard Nelson (Joanne), Nova Scotia. 2 grandchildren survive. Resting Thurs., at the Marcotte Funeral Home, 12105 Tecumseh Rd., Tecumseh. Funeral Sat., at 10 a.m. Rev. Ron Barnum officiating. Interment Greenlawn Cemetery.

BRANT --Fred and Mary (nee Thomas) very proudly announce the arrival of a sister for Robbie, a gorgeous 6 lbs. 2 ozs. girl, Amie Marie, at Metropolitan Hospital, February 5, 1980 at 10 a.m. She joins us in giving thanks to God for her safe arrival. Proud grandparents are Ron and Joyce Brant and Rita Thomas.

Mrs. Alfred Brant

Mrs. Ivy Brant, 56, of Broderick Rd., Sandwich West Township, died Sunday in I.O.D.E. Memorial Hospital after a lengthy illness.

BRAZILL

SEPT 22, 1972

Miss Blanche Brazill of Walker Rd., Oldcastle, celebrated her 85th birthday on the 17th. Many more years of good health.

BRAZILL–Blanche Frances, 98 years, May 6, 1986 at Beacon Hill Lodge. Sister of the late Monica (1973). Patrick (1974). Visiting at St. Clement's Church ONLY. Fri. 9 a.m. until time of Mass at 10 a.m. Interment St. Mary's Cemetery, Maidstone. Stuart L. Kennedy Funeral Home, Essex in charge of arrangements. Phone 776-7378.

Many Happy Returns of the Day to Miss Blanche Brazill of Beacon Hill Lodge, Windsor, who celebrated her 90th birthday on Sept. 18. Her many Paquette friends were happy to hear that she was home from Metropolitan Hospital and we all send her our best wishes and prayers.

SEPT 21 1979

NOV. 21, 1969

Relatives were shocked last week on receiving news of the sudden death, from a heart seizure of John Francis Langlois, of Detroit. Born in Detroit, October 5th, 1924, younger son of the late Achille (Archie) Langlois and Carmel Brazil (who was the daughter of the late Daniel Brazil and Theresa Halford, of Walker Road, Oldcastle). He had resided all his life in Detroit and was a U. S. Mail Carrier, a highly respected employee, and in early childhood had spent vacations with his grandparents and relatives here in the village. In March, 1948, he married Shirley June Teno and they were blessed with two sons, Kim Walter and Joel and two daughters, Anne Frances and Monica Ellen. His son, only 20 years old, is in San Deigo, Cal., being sent over to Viet Nam but was granted leave to come to his father's funeral. Deceased only brother, Joseph Benedict (Joe), gave his life for his country, over Germany on March 24th, 1945, as a radio operator for the U. S. Air Force. Surviving besides his beloved wife, Shirley and children are six sisters, Mary (Mrs. J. U. Schnitzhofer), Agnes (Mrs. Arthur J. Stockman), Patricia (Mrs. Elmer W. Koppin), Frances (Mrs. Dr. John P. Harrington), Catherine (Mrs. Joseph Schwarz) and Ann (Mrs. Milton Ferguson), also a nephew of Miss Blanche Brazil, Miss Monica Brazil and Patrick Brazil, all of R. R. 1, Oldcastle, Walker Road. Funeral was held from Peter's Funeral Home, Saturday morning at St. Peter's Church, Detroit. R.I.P.

APRIL 22, 1977 EFP

Miss Blanche Brazil has been moved from Beacon Hill Lodge to Metropolitan Hospital to be cared for. Your many relatives and friends of Paquette Corners are wishing you well with our prayers.

SEPT. 14, 1979

Miss Blanche Brazill of Paquette, who is being cared for in Metropolitan Hospital will observe her 90th birthday on the 18th of September. Blanche is the last member of the Daniel and Theresa (Halford) Brazill family.

NOV 17, 1967

Paquette friends learned with sincere regret of the death of Mrs. Fred Pettypiece, aged 73, (nee Celestine Brazill) at Hotel Dieu on Friday, Nov. 10th and extend their deepest sympathy to her bereaved family, her sisters, Monica and Blanche and her brother, Patrick.

NOV 29, 1974 EFP

This community is mourning the sudden passing of one of its older and highly respected citizens, Patrick Brazill, 78 years, November 20th at Metropolitan Hospital. Apparently in the best of health, Patrick's death came as a great shock. Son of the late Mr. and Mrs. Daniel Brazill, he was a lifelong resident of Walker Road and a faithful and devout member of St. Clement's Church, McGregor. He was a retired farmer and a skilled mechanic. A devoted brother and uncle, he is survived by his sister, Miss Blanche Brazill who at the present time is a seriously ill patient in Metropolitan Hospital Room 224 and several nieces and nephews who reside in Detroit.

Pat was blessed with a cheerful disposition and a kind and generous heart. He was never too busy to lend a helping hand to his friends and neighbours who sincerely mourn his passing. He was beloved by all who knew him and his presence was always welcomed wherever he went. He was a Veteran of World War 1.

Resting at the Stewart L. Kennedy Funeral Home, Funeral Service was Friday, November 22nd at St. Clement's Church, McGregor at 10 a.m. Interment was in St. Mary's Cemetery, Maidstone.

JAN. 8 1965

Daniel Brazill Passes

Daniel Brazill, born January 15th, 1884, on the farm, on Walker Road, Sandwich South, son of the late Daniel Brazill and Theresa Halford, where he lived all his life, until his death at Hotel Dieu early New Year's morning.

A bachelor, Dan was a farmer until his retirement two years ago, when his health failed. He was a quite, highly respected person and lived quietly all his life.

Left to mourn his passing is a brother, Patrick, and sisters, Monica and Blanche, at home, and Celestine, Mrs. Fred Pettypiece, of Anderdon Twp. Deceased was pre-deceased by 3 sisters, Mary, Sister Edmunda, of the Sisters of Providence, St. Mary's of the Woods, Indiana, who died August 1st, 1937; Carmel C., Mrs. Achille Langlois, of Detroit, who died January 27th, 1952 and Ellen Brazill, May 3rd, 1947 and a brother, John M. Brazill, June 8th, 1959. A nephew, Joseph B. Langlois, gave his life in the service of his country, March 24th, 1945, son of the late Achille and Carmel Langlois, of Detroit, age 24 years.

Funeral was held from the Stewart Kennedy Funeral Home, Essex, to St. Clement's Church at 10 o'clock, Monday morning. Monsignor A. J. Caron officiating at the Requiem High Mass and graveside service in the family plot in St. Mary's Cemetery. Pallbearers were Clyde O'Neil, Fred Paquette, Henry Thrasher, Richard Gignac, Clarence White and Leonard Chauvin.

JUN. 12, 1959

John M. Brazill Passes

John M. Bazill, 60, of R. R. 1, Oldcastle, died Monday in Hotel Dieu after a short illness.

He is a member of St. Clement's R. C. Church, McGregor, Holy Name Society, Knights of Columbus, and the Sacred Heart League.

Survivors are two brothers, Daniel and Patrick, Oldcastle, three sisters, Blanche, Monica, Oldcastle, and Mrs. Fred Pettypiece (Celestine), Amherstburg.

Funeral services in charge of the S. L. Kennedy Funeral Home, were held this (Thursday) at St. Clement's Church, McGregor, at 9 a.m.

Burial was in St. Mary's Cemetery, Maidstone.

1964

+ +

BRAZILL—Daniel, 80, of R R 1, Oldcastle, died Friday in Hotel Dieu Hospital. Born in Sandwich South, he lived there all his life. Funeral Monday at 9:15 a.m. from Kennedy Funeral Home, 128 Turner St. N., Essex, to St. Clement's Church at McGregor at 10 a.m. Prayers today and Sunday at 8 p.m. Burial in St. Mary's Cemetery, Maidstone.

+ +

JUNE 12, 1959

The whole community was saddened Monday when they heard that Jack Brazill had passed away at Hotel Dieu Hospital after being hospitalized for the past month. Jack, son of the late Mr. and Mrs. Dan Brazill, was born on the homestead on Walker Road where he lived all his life. He attended S. S. No. 4 and was a devout member of St. Clement's Church, McGregor, where he took an active part in the men's organizations of the parish. He was keenly interested in Baseball and gave generously of his time and money in promoting it in the Township.

The deepest sympathy of his many friends, goes to his bereaved brothers and sisters, Daniel, Blanche, Monica and Patrick at home and Mrs. Fred Pettypiece (Celestine) Auld. Funeral services were held from the Stewart L. Kennedy Funeral Home to St. Clement's Church, McGregor, Thursday morning. Interment was in St. Mary's Cemetery, Maidstone.

JUNE 12, 1959

John Mathew Brazill passed away suddenly at Hotel Dieu Monday evening, where he had been receiving treatments for a month. Jack as he was called, was the youngest son of the late Daniel Brazill and Theresa Halford, and was born September 21st, 1899, on the farm on Walker road, where he has since resided. He was an active farmer and a friendly disposition and had a host of friends. He was a parishioner of St. Clements Church, McGregor, and a member of the Holy Name Society, League of the Sacred Heart and Knights of Columbus. He leaves to mourn his early passing two brothers, Daniel and Patrick, and two sisters, Miss Blanche and Miss Monica Brazill, all at home, another sister Celestine, Mrs. Fred Petypiece, of Auld, Ont. Three other sisters predeceased him, Mary, Sister Edmunda, of Chicago; Carmel, Mrs. Archie Langlois, of Detroit, and Miss Nellie Brazill, of home. One nephew, John Langlois, and seven nieces, of Detroit, and one niece of Auld, also survive. Funeral was held from S. L. Kennedy Funeral Home on Thursday morning to St. Clement's Church at 9 a.m. with the Rev. Fr. Lefaive officiating at the Requiem High Mass. Interment in the family plot in St. Mary's Cemetery. R.I.P.

BRAZILL—Patrick V., 78 years, November 20, 1974 at Metropolitan Hospital. Late of Paquette Corners. Dear brother of Blanche at home, the late Monica (1973). Veteran of WW I. Resting at the Stewart L. Kennedy Funeral Home, 128 Talbot St. North, Essex, after 7 p.m. Thursday. Funeral service Friday, Noveber 22 at 9:15 a.m. to St. Clement Church, McGregor at 10 a.m. Interment St. Mary's Cemetery in Maidstone. Prayers Thurday at 8 p.m.

NOV. 29, 1974

Patrick Vincent Brazill passed away early Wednesday morning from a heart seizure at his home after a massive attack. His residence is on Walker Road. Born January 22nd, 1896 on the "Century Old Farm" of his parents the late Daniel Brazill and Theresa Halford (1854-1940) he, like his grandfather and father was a farmer, all his life. He never married. He is bereaved by his sister Miss Blanche F. Brazill, who made her home with him, since her retirement in Detroit, as a Secretary. Predeceasing him are two brothers Daniel (1965) and John Mathew (1899-1959) and five sisters, Mary, Sister Mary Edmunda who died August 2nd, 1937 at St. Mary's of the Woods, Indiana, Carmel Langlois (1946), Monica (1973), Ellen (1947), Celestine Pettypiece (1967). Bereaved are several nieces (the Langlois girls), Mrs. J.U. (Mary) Schnitzhofer, Agnes, Mrs. A. J. Stockman Patricia, Mrs. E.W. Koppin, Frances, Mrs. J.P. Harrington of New Jersey, who attended the funeral, Catherine, Mrs. Joseph Schwarz, Ann, Mrs. Milton Ferguson and Barbara (Pettypiece) and Mrs. John Meunier. Two nephews predeceased him, Joseph Benedict Langlois, who gave his life for his country (Sept. 10, 1921 - March 24, 1945) in the U.S. Army Air Corps over Germany in W.W. II and John Francis Langlois of Detroit (Sept. 2, 1926 - 1949). Several grand nieces and nephews. Funeral was held Friday morning from S.L. Kennedy Funeral Home, Essex to St. Clements Church, McGregor at 10 a.m. Rev. Fr. Beneteau officiating at Funeral Mass. Burial in family plot at St. Mary's Cemetery, Rev. Fr. Boudreau officiating at graveside prayers. Pall bearers were Henry Thrasher, Clarence White, George Vanenno, Andy Ujj, Dick Gignac and Leonard Chauvin. R.I.P.

Sandwich South Families

BRAZILL

FEB. 16, 1973 EFP

Miss Monica Brazill passed away in her sleep on Monday morning, February 12th at I.O.D.E. Hospital, after a ten day illness. Born on July 6th, 1889, daughter of the late Daniel Brazill (1917) and Theresa Halford (1940), on their farm on Walker Road, Sandwich South, where she lived all her life. Surviving is a sister Miss Blanche Brazill and her brother Patrick, both at home, who will miss her companionship. Predeceasing her, sister Mary-Edmund (1937); Carmel Langlois (1967); Ellen (1947); Celestine Pettypiece (1967); Daniel (1965) and John Mathew (1959).

Deceased was bereaved of her only two nephews Joseph Langlois who gave his life while in the U.S. Army Transport Division on March 24, 1945 and John Langlois who served in W W II, in the U.S. Marines, when the U.S. went into Tarawa but survived to return home and lived in Detroit until his recent death in 1970 from injuries sustained during the war.

Surviving also, are her beloved nieces, Mary, Patricia, Agnes, Frances (an army nurse who went overseas in 1944), Catherine and Ann all Langlois girls who are all married and live in Detroit and Barbara Pettypiece of Amherstburg, also married and several grand nieces and grand nephews.

Funeral was held from S.L. Kennedy Funeral Home to St. Clement Church McGregor on Wednesday at 10 o'clock. Interment in family plot St. Mary's Cemetery. Rev. Fr. Paul Beneteau officiating. R.I.P.

Pall bearers - Peter L. Halford, Andrew Uuj, Leonard Chauvin, Ronald and Richard Gignac and Richard Gagnon.

Oct. 18, 1940
Theresa Brazill
died age 84

FEB 17, 1956

Pat Brazill and E. Arquette have returned home after a vacation in Jamaica.

BRAZILL— Monica, 82 years, February 12, 1973 at Windsor Western Hospital. Late of Paquette Corners. Dear sister of Patrick and Blanche Brazill of Paquette. Resting at the Stewart L. Kennedy Funeral Home, 128 Talbot St. N., Essex. Funeral service Wednesday, February 14 at 9:15 a.m. to St. Clemens Church, McGregor for requiem mass at 10 a.m. Interment St. Mary's Cemetery, Maidstone. Prayers Tuesday at 8 p.m.

Personalities

Jan. 8, 1965 – Daniel ~~Brazill~~ Brazill born Jan 15th, 1884 on a farm on Walker Rd., Sand. South' son of late Daniel Brazill and Theresa Halford where he lived all his life until his death at Hotel Dieu early New Year's morning.

A bachelor, he was a farmer until his retirement two years ago when his health failed. Survived by brother Pat and sisters Monica + Blanche at home and Celestine (Mrs Fred Pettypiece) of Anderdon Twp. Funeral from Stewart Kennedy Home, Essex to St. Clements Church, McGregor with Monsignor A. J. Caron officiating. Burial in St. Mary's Cemetery, Maidstone. Pallbearers were Clyde O'Neil, Fred Paquette, Henry Thrasher, Richard Gignac, Clarence White and Leonard Chauvin.

Sandwich South Families

BRICKMAN

Sandwich South Families

BRIMMER

JAN 6, 1984 EFP

Donald Brimner Passes

Donald E. Brimner, 72 years, of R.R. 1 Maidstone passed away Monday, January 2nd.

He is survived by his wife Catherine (Kay) (nee Oberlin); children, Mrs. William Starks (Gail) of Sudbury, Mrs. Ronald Young (Karen) of Windsor and the late Richard; 5 grandchildren also survive; sister Mrs. Stuart Berry (Ruth) of Ennismore, Jack Brimner of Windsor.

Funeral services were held Wednesday, January 4th, from the Stewart L. Kennedy Funeral Home, Essex, with Rev. Glenn Ashford officiating. Interment at Greenlaw Memorial Gardens.

BRIMNER -- Donald E., 72 years, Jan. 2nd, 1984 at Metropolitan Hospital. Late of R.R. 1, Maidstone. Beloved husband of Catherine (Kay) (nee Oberline). Dear father of Mrs. William Starks (Gail), Sudbury; Mrs. Ronald Young (Karen), Windsor; Richard, deceased. 5 grandchildren. Brother of Mrs. Stuart Berry (Ruth), Ennismore; and Jack Brimner of Windsor. Mr. Brimner was a former employee of the Intercity Truck Lines. Resting at the **Stewart L. Kennedy Funeral Home,** 128 Talbot St. N., Essex. Funeral Wed. Jan. 4th at 1 p.m. Rev. Glen Ashford officiating. Interment Greenlawn Memorial. Memorial donations may be made to Bethel Maidstone United Church Building Fund.

APRIL 26, 1978

BRICKMAN — Gordon Frederick, 79 yrs., April 24, 1978 at Metropolitan Hospital. Late residence 8717 Riverside Dr. E. Beloved husband of Ruth. Dear faher of Paul, Windsor. 2 grandchildren. Dear brother of Mrs. Anne Griffin, Stratford, Ont. A funeral service was held from the Walter D. Kelly Funeral Home, 1969 Wyandotte St. E. Tues., April 25, 1978 at 3 p.m. Rev. Gordon Pickell officiated. Cremation followed at the Victoria Memorial Crematorium.

Sandwich South Families

BRINDLEY

Aug 1, 1969

Oldcastle Hot Line

Mr. and Mrs. Dave Brindley have moved to a new location. By August 1st, they will be residing in a home on North Talbot Road. They bought the house from Mr. Bunnie Burke. Now Mr. and Mrs Burke will be living in their newly built home, located only a few doors down.

June 17, 1966

—Mr. and Mrs. Wilfred O'Neil, of Maidstone, wish to announce the marriage of their oldest daughter, Gail Anne, to Kenneth Brindley, son of Mr. and Mrs. Albert Brindley, of R. R. 2, Windsor. Mr. and Mrs. Brindley will live on Walker Road.

Nov 21, 1969

BORN

BRINDLEY — Kim and Brad wish to announce the safe arrival of their new playmate, Tracey Lynn, 8 lbs. 6 ozs., on Nov. 9th, 1969 at Grace Hospital. Proud parents are Ken and Gail (nee O'Neil).

June 10, 1966

* * *

Mr. and Mrs. Wilfred O'Neil of Maidstone announce the marriage of their oldest daughter, Gail Anne, to Kenneth Brindley, son of Mr. and Mrs. Albert Brindley of RR 2, Windsor. Mr. and Mrs. Brindley will live on Walker Rd.

* * *

July 15, 1988 STAR

LARSH (Brindley)–It's A Boy! Paul and Rhonda thank God for the safe arrival of their son Joshua Kyle, 7 lbs. 9 ozs. on July 9, 1988 at 12:12 a.m. Proud grandparents are Albert & Mary Brindley and Norman Larsh and Mary Larsh. Special thanks to Drs. Wm. McLeod and G. Hasen and O.B. Staff at Met. Insured

May 17, 1976 EFP

Essex County Farm League Banquet Held

The Essex County Farm League held their 13th annual Hockey Banquet on May 1st at the K. of C. Hall in McGregor.

There was an attendance of 300 people to which a delicious chicken and roast beef supper was served.

Seated at the head table was the President of the League and his wife Mr. and Mrs. Ernest Martin; other board members were, Mr. and Mrs. Ernest Martin Jr., and Mr. and Mrs. Ken Holden; special guests were Mr. and Mrs. Clinton Tofflemire, the Essex County Warden, and Mr. and Mrs. Ron McNamara, Chief Secretary of the Windsor Hockey Referees Association.

Mr. Ben Meloche received a plaque in appreciation for the many years of sitting on the board for the E.C.F.L.

Afterwards the four teams namely Oldcastle, Maidstone, Sandwich West and McGregor were recognized then there was the presentations of trophies as follows: Top Goalie, Larry Brindley, donated by Master Feeds Ltd. Leading Scorer, Bob Hannan, donated by Master Feeds Ltd. Most Valuable Player, Fred Gagnon, donated by Meloche Feeds, Runner-Up Scorer, Fred Gagnon, donated by Master Feeds Ltd.; There was a tie for Runner-Up Scorer, Orval Derosiers, donated by Sandwich S. Twp.; Best Defenceman, Larry Hergott, donated by Sandwich S. Twp.; Best Sportsmanship, Marc Gagnon, donated by Wallace and Hazel Shepley; Least Penalized Team, McGregor, donated by Essex County Farm League; League Champions, Sandwich W. donated by Lucier Mobile Home Estates; Runner-Up in Playoffs, Sandwich W., donated by Essex County Farm League; Champions, Maidstone, donated by Essex Farmers.

Lucky winners of door prizes were: Gary Lauzon, Dianne Auffrey, Ron Pillon, John Bezaire, Shirley Thibert, Gilbert Cazabon, Val Tourangeau, Linda Cadarrette, Bob Ferris, Greg Pajot, Ed Ficher, Robert Martin, Al Ferris, Debbie Shepley, Dick Tourangeau, Mrs. Clinton Tofflemire, Louis Gagnon, Pat Maedel, Mary-Lou Siebert, Clarence Ferris, Dale Martin, Mrs. Lawrence Hamelin, Brian Meloche, Kathy Gagnon.

cont'd

Prizes were donated by: Stedman's in Essex, Rene's Foodmaster in McGregor, Malden Tree Farms, Essex Sports Equipment, Maidstone Hockey Club, Sandwich West Hockey Club, McGregor Hockey Club and Central Chrysler Plymouth.

The statisticians for the year were introduced then the rest of the evening was enjoyed by dancing to the "Country Playboys".

The E.C.F.L. would like to thank everyone for making this evening such a success. We'd like to thank those who donated the trophies and door prizes, and a special thanks to the Essex Free Press for printing the weekly standings.

Nov 10, 1976.

Top drivers

BY MIKE RUSSELL

Checker Flag International Speedway officially closed out its 1976 racing season with its annual awards banquet at the Fogular Furlan Club Friday October 29.

Three hundred and fifty people were on hand, as they watched late model superstocker Jim Smith and streetstocker Larry Weir accept the top awards for their car classifications.

Smith topped off a field of over thirty cars with a total of 414 points, just 17 more than Barney Brant's total of 397. Jack "Speedy" Monaghan, a favorite at the track finished up with 394 while another favorite, Don Mallot had 377 points.

Larry Weir held off a late season surge by Doug Francis to capture the streeter points with 559 points. Francis finished with an even 500 while The Big "0", Oscar Sullivan had 489.

Francis, who was recently elected to the Western Ontario Stock Car Racing Association's (W.O.S.C.R.A.) Board of Directors, won the streeter award for most improved driver while Sullivan took home the trophy for the best appearing car among the streetstock class.

Brant won the honors for the most improved driver among the late models with Don Bray being credited with the best appearing superstock machine.

Gary St. Dennis, who will be best remembered in 76 as "the fella that went over the rail" won the sportsman-of-the-year award, with Monaghan taking the Leo Racecot Motor Sales trophy for the most Helmet Dash victories.

Late model racer Andy Gordon, along with streetstocker Clyde Labonte were given awards as the most courteous drivers and Wayne Penwarden won the Uniroyal safety trophy.

Joining Francis on the W.O.S.C.R.A. board of directors will be Julius Czombos, Cliff Donaldson, Gord Knowler and Labonte. Al Monk was elected president, along with St. Dennis who was voted in as vice president. Other elected executives were Bill Thomas as treasurer and Jerry Thibert as secretary.

Some rule changes have been discussed, and will be acted upon in a meeting between W. O.S.C.R.A. and track management on November 9.

Checker Flag Top Twenty of 1976

Supers'

1. Jim Smith	414
2. Barney Brant	397
3. Jack Monaghan	394
4. Don Mallot	377
5. Brian Setterington	352
6. Frank Charette	297
7. Don Bray	296
8. Bob Merrifield	293
9. John Lewis	195
10. Julius Czombos	189
11. Bob Indig	165
12. Steve Miller	148
13. John Banks III	146
14. Bob Larivee	138
15. Wayne Penwarden	136
16. Andy Gordon	129
17. Gary St. Dennis	124
18. Pete Sozonchuk	122
19. Ron Trepanier	117
20. Jim Renaud	92

Streets

1. Larry Weir	559
2. Doug Francis	500
3. Oscar Sullivan	489
4. Dave De Young	448
5. Kevin Lauzon	395
6. Russell Wood	312
7. Bob Caskonette	300
8. Jack Ross	297
9. Wayne Monk	292
10. Derek Didone	258
11. Mike Charette	243
12. Clyde Labonte	241
13. Jim Lucier	223
14. Jeff Kerr	218
15. Ken Taylor	202
16. Dave Deroisers	184
17. Maurice Dorion	181
18. Dave Hardcastle	179
19. Bob De Young	166
20. Adrian Bezaire	165

BRINDLEY—Dave and Donna (nee Brewer) are proud and thankful to announce the safe arrival of their first child, a boy, Michael Patrick, 3 lbs. 10 ozs., June 24, 1970 at Hotel Dieu Hospital. A grandson for Mr. and Mrs. Al Brindley and Mr. and Mrs. Wallace Brewer.

Sept. 2, 1960

Mr. and Mrs. Albert Brindley, of North Talbot road, are proud parents of a baby girl born this past week.

BRINDLEY — Michael now has a little brother to help him celebrate his 4th birthday. Jason Andrew, born June 7, 1974 weighing 6 pounds 14 ounces at Metropolitan Hospital. Proud parents are Dave and Donna (nee Brewer).

Sandwich South Families

BROAD

APRIL 7, 1978 (EFP)

Maidstone Cross

We are indeed sorry to report the death of Wilfred Paul Brockman, age 52 years, who passed away March 31st at Hotel Dieu Hospital. He was the younger son of Mrs. Joseph Brockman of London, Ont. and the late Joseph Brockman (Nov. 30, 1975). When The Brockman family first farmed in Maidstone Twp. and later on the Robert Greenaway Farm on Hwy. 114. The children were educated at No. 5 & 8 School.

Later Mr. Brockman was owner of the Essex Bowling Alley. They were a highly respected family. Deceased is mourned by his beloved wife, the former Virginia (Kavanagh) and by his dear mother, Mrs. Brockman, of London and by his seven children, Roberta (Mrs. Gerald Teahan) and Gerald of St. Mary's, Ont.; Mrs. Mary Ellen Barnwell, of Burlington, Ont.; Joseph and Paul of London; Tommy of Picton and Agnes of Yellowknife, N.W.T.; 9 grandchildren. His brother Aloysius (Al) of Kingsville and his sister, Agnes (Mrs. Eugene Kalthoff) of Saskatoon, Sask.

He rested at S.L. Kennedy Funeral Home, Essex. His funeral was from the funeral home to St. Mary's Church for a mass at 10 o'clock Monday, officiated by Rev. Fr. Ulysse Lefaive, Ridgetown, Ont., assisted by Rev. Fr. A.P. Marentette, both at funeral and graveside service. Interment was in St. Mary's Cemetery. The deepest sympathy is extended to the bereaved family.

The pallbearers were Raymond Kavanagh, Michael Dunn, John Baker, Grand Prairie, Alta. Edward Neil, Dunnville; Thomas Milligan, Oldcastle and Robert Jones, Rondeau, Ont.

Some of the out of town guests who paid their respects to the late Wilfred Paul Brockman by attending his funeral on Monday morning were Patrick Dunn of Montreal, Miss Agnes Brockman of Yellowknife, N.W.T., Mr. and Mrs. Bob Van Deledo of Warren, Mich., Mr. and Mrs. Jack Grant of Toronto, Mrs. Mildred Smith of Calgary, Alta., Mr. and Mrs. Eugene Kalthoff and son John of Saskatoon, Sask., Mrs. Joseph Brockman of London, Ont., Mrs. John Vreda and son of St. Catherine, Ont., Mr. and Mrs. Bernard Kavanagh of Hamilton and Mr. and Mrs. James Brown of Stratford, Ont. and others.

JUNE 28, 1952 (STAR)

BROAD—Mr. and Mrs. George H. Broad (nee Dessie Bawtenheimer) are happy to announce the birth of a son, Richard George, June 25, 1952 at Metropolitan Hospital. Dr. R. B. Robson attending.

THE WINDSOR DAILY STAR, TUESDAY, OCTOBER 28, 1952

George Richard, son of Mr. and Mrs. G. A. Broad of Roseland, was christened Sunday at the home of his grandparents, Mr. and Mrs. D. C. Bawtenheimer, on Base Line road. The Rev. Nathan Anderson officiated. Attending the ceremony were the baby's great-grandmother, Mrs. M. R. Bawtenheimer, and his aunt, Mrs. Ruth Taylor.

BROAD—Mr. and Mrs. George Broad (nee Dessie Bawtenheimer), are happy to announce the birth of a daughter, Rebecca Marie, September 5, 1954, at Metropolitan.

APRIL 7, 1978 EFP

Wilfrid Brockman Dies

Wilfred Paul Brockman, aged 52 years, of Rondeau Park and Blenheim, formerly of Sandwich South and Essex, passed away, in Hotel Dieu, on Friday.

Deceased was born, in Sandwich South and came to Essex with his parents when his late father and late John Vrede, purchased the Essex Bowling Alley and Pool Room, from A.G. Cascadden.

Surviving are his wife, nee Virginia Kavanagh and children, Roberta (Mrs. Gerald Teahan), Gerald, of St. Marys; Mrs. Mary Ellen Barnwell, of Burlington; Joseph and Paul of London; Tommy, of Picton; Agnes of Yellowknife, NWT.; 9 grandchildren; also his mother, Mrs. Jos. Brockman, a brother, Al, Kingsville and a sister, Agnes (Mrs. Eugene Kalthoff) of Saskatoon, sask.

Funeral services were held from the Stewart L. Kennedy Funeral Home, thence to St. Marys Church, Maidstone, on Monday, for mass, at 10 a.m.

Burial was in the church cemetery.

DEC 5, 1975

Joe Brockman Dies

Joseph W. Brockman, aged 82 yrs., passed away, in St. Joseph's Hospital, London, on Sunday.

Deceased had lived in London the past several years, however had been a resident farmer of Sandwich South and then moved into Essex, after he and the late John Vrede had purchased the Essex Pool Room and Bowling from A.G. Cascadden.

Surviving are his widow, nee Rose Kirzinger, two sons, Aloysious, of Kingsville; Wilfred, of Blenheim and a daughter, Agnes (Mrs. E. Kalthoff), of Saskatoon, Sask. 13 grandchildren and 11 great grandchildren; also two sisters, Mrs. Henry Kirzinger, Bruno, Sask.; Sister M. Paula OSU, Theodore, Saskatoon and Carl, of R.R. 2 Essex.

Services were held at St. Joseph's Church, Wednesday with interment in St. Peter's Cemetery.

DEC 5, 1975 EFP

Sincere deep sympathy is extended to the family of the late Joseph W. Brockman, age 83 yrs., of 57 Victor St., London, on Sunday, Nov. 30. Surviving is his beloved wife Rose (Kirzinger) and dear children, daughter Agnes, Mrs. E. Kalthoff of Saskatoon; sons Aloysious, of Kingsville, Wilfred of Blenheim; brother of Mrs. Henry Kirzinger, Bruno, Sask., Theodore, Saskatoon; Sister M. Paula, O.S.U. and Carl, both of Essex; also surviving 13 grandchildren and 11 great grandchildren. A highly respected gentleman who made many friends in this community, when he worked the Robert Greenaway farm on Hwy. 114 and was co-owner of the Essex Bowling establishment in Essex. In ill health for some time he passed away at St. Joseph's Hospital, London. Funeral mass was at St. Joseph's Church, London, on Wednesday morning. Interment in St. Peter's Cemetery. R.I.P.

Sandwich South Families

BROCKMAN

AUG 6, 1971

Congratulations to Mr. and Mrs Wilfred Brockman of London on the occasion of their Silver Wedding Anniversary. Celebrating on Sunday at their Parish Church with a Mass of Thanksgiving with their seven children, four grandchildren and Wilfred's parents Mr. and Mrs. Joseph Brockman of London and Virginia's mother, Mrs. (Grace) N. J. Kavanagh. They came on Tuesday morning to attend another mass of Thanksgiving at St. Mary's here, where they were married by the late Rev. J. P. Gillson, 25 years ago and gave a lovely bouquet of flowers in Thanksgiving. Many more years of good health and happiness from your host of friends here.

JULY 14, 1967

Congratulations to Mr. and Mrs. Douglas James Langlois, the former Allanah Maureen Brockman, younger daughter of Mr. and Mrs. Aloysius Brockman, of Windsor, whose marriage was solemnized at St. Anne's Church, Windsor. Allanah's sister, Melanie, Mrs. Wayne McLean, and Barry, brother of Douglas, were attendants. Mr. and Mrs. Joseph Brockman (grandparents), of London, and Mr. and Mrs. Wilfred Brockman, of Burlington, were down for the wedding and reception. The Brockmans were highly respected residents here, on the Bob Greenway farm, for years.

JULY 15, 196?

Congratulations to Mr. and Mrs. Gerald Teahen (Roberta Brockman, daughter of Wilfred Brockman and Virginia Kavanagh, of Burlington), whose marriage was an event at Holy Name of Mary Church, in St. Mary's, Ont. Mary Ellen Brockman was her sister's maid of honour and John Dunn, a cousin, was best man. The happy young couple will reside in St. Mary's. Roberta is the granddaughter of Mr. and Mrs. Joseph Brockman, of London, formerly of Highway 114 and Essex, and Mrs. Nicholas J. Kavanagh, of Oldcastle.

APRIL 1, 1977

Congratulations to Wayne and Melanie (Brockman) McLean on the arrival of their 7 lb. 7 oz. daughter, Andria Lynne, at Metropolitan Hospital on March 18th. A sister for Wade. Proud grandparents Dr. and Mrs. Edwin M. McLean and Mr. and Mrs. Al. Brockman and great grandmother, Mrs. J. Brockman of London, Ont. Mrs. George Markham has

APRIL 25, 1975 EFP

The writer met an old Essex resident on Sunday, Wilfred Brockman, of Blenheim. Bill told me his father, who is 83, lives in London and is in fairly good health, following a stroke three years ago; also that John Vrede, aged 76 years, lives in Vineland and is in fair health, following major surgery in January. He would like to be remembered to the older residents who remembered him and his family, who, some thirty-five years ago purchased Essex Recreation from A.G. Cascadden, after having farmed in Sandwich South, for many years.

MAR. 21, 1969

Willie Brockman, that big good looking hulk of manhood, from Eastern Ontario, dropped in for a very few minutes the past week. Willie said to say "Hello" to all. He carried off one of the former Kavanagh girls here they claim is now in the real estate business East of here.

AUG 6, 1971

—Bill Brockman, of London, called in at the Free Press, on Tuesday to renew old acquaintances. He and his wife, nee Kavanagh, were celebrating their 25th wedding anniversary. Bill is in the Real Estate Business, in London, and tells us his dad, who is 79 years of age, is hale and hearty while Mr. Vrede, his father's partner when they owned the bowling alley and pool room, in Essex, some 25 years ago, lives in Vineland.

BROCKMAN—Randy and Leanne proudly welcome beautiful twin girls, Katie-Sue, weighing 6 lbs. 3 ozs. and Randi-Lee, weighing 4 lbs. 1½ ozs., born on October 21st, 1986 at Grace Hospital. Proud great-grandparents are Mrs. Marjorie Stockwell and Hilda Mills, Carl and Agnes Brockman and Mrs. Claire Gagnon. Ecstatic grandparents are Clem and Marie Brockman and first time grandparents are Ron and Kay Stockwell.

Sandwich South Families

BRODERICK

BRODERICK — Luke Louis, 72 yrs., Dec. 24, 1977 of 512 Partington Ave. Beloved husband of Constance (nee Pitt) and the late Ida Battersby (1968). Dear father of Charles, Mrs. Gordon Haidy (Lorraine), Windsor; James, McGregor. Dear stepfather of William McGuire, Windsor; Joseph McGuire, Port Stanley; Mrs. James Haisman (Mary), Sarnia; Mrs. Neil Mathieson (Connie), Malden; Dez Windischmann (Frances), Toronto. Dear brother of Lawrence, Mrs. Bernard Smith (Dorothy), Alvin, all of Windsor; the late John. 16 grandchildren survive. Funeral Wed. 8:30 a.m. from Janisse Bros. Funeral Home, 1139 Ouellette Ave. to Holy Name of Mary Church at 9. Interment St. Alphonsus Cemetery. Prayers this evening at 8 p.m. Mr. Broderick was a retired employee of the City of Windsor with the Fire Dept. and Superintendent with the Public Works Dept.

SEPT 14, 1988 (STAR)

BRODERICK --Henry Vincent (Vince), 68 years, September 12th, 1988 at Windsor Western Hospital IODE Unit. Late of Amherstburg. Third Degree Member K. of C. Council 5642 River Canard, retired from Essex Golf and Country Club. Beloved husband of Florence (nee Dufour). Dear stepfather of Miss Rose Semande, Windsor; Kenneth Semande and wife Charlene and daughter Tammy Dawn of Windsor. Dear brother of Frank and wife Agnes, Windsor; late Bernard and wife Thelma, Windsor; Edward and wife Jane of White Rock, B.C. Also survived by 14 nieces and nephews. Friends may call at the **James H. Sutton Funeral Home,** 401 Sandwich St. South, Amherstburg Wednesday, Sept. 14 from 2-5 and 7-9:00 p.m. Funeral mass Thursday, Sept. 15 at 10:00 a.m. Interment St. John the Baptist Cemetery. As an expression of sympathy, donations may be made to Windsor Western Hospital IODE Chronic Care Unit. Parish prayers Wednesday 8:00 p.m. K. of C. Council 5642 prayers Wed. 7:30 p.m.

JAN 6, 1978

Sympathy is extended to the Luke Louis Broderick family in the passing of a devouted father, who passed away Dec. 24,
24, 1977. He was a well known familiar figure for the City of Windsor. He was married to Ida Battersby, formerly of Pelton, who predeceased him a few years ago.

AUG 9, 1968

Pelton Road and Mr. Battersby was well known, being on the Sandwich South Council for years. Deceased was a sister to the late Charlie Battersby, who was killed in Jan. 1919 on the MCRR Hump. Left to mourn her passing besides her husband, is two sons, Charles and James and a daughter, Lorraine, Mrs. Gordon Haidy and 12 grandchildren, all of Windsor. Dear sister of Miss Isa Bella and Miss Mary Battersby of Windsor and Mrs. Laura O'Brien of Detroit. A brother, John Battersby and sister Irene predeceased her. A devout member of Holy Name of Mary Church and a member of the L.A. of B. of R.T. Lodge No. 325. Funeral was held on Friday, August 2nd to Holy Name of Mary Church and Interment in St. Alphonsus Cemetery. R. I. P.

Sincere sympathy to the Luke Broderick family in the passing of a loving wife and devoted mother and dear sister on July 31st. Deceased was born Ida Battersby, daughter of the late Mr. and Mrs. William Battersby (Mary-Ellen Dennison) who lived on the

MAR. 9, 1973 EFP

Congratulations to James J. Broderick of Windsor on his appointment as a Senior Administrative Post at Hospital Centre I.O.D.E. Unit. Jim is a Graduate of Assumption High School Class of 1957 and is the son of Luke Broderick and the late Ida Battersby, daughter of the late William Battersby who served Sandwich South as a Councillor for years. Jim had an uphill climb having t go to Cleveland to Graduate as a male nurse after three years of study. It was there he met and fell in love with his wife. They now have 3 children. He received his Master's degree in Hamilton, in '71 after two years in Ottawa at the University. Some of his fellow Graduates at Assumption were Dr. Byron Rourke son of Marvin and Blanche Rourke, Dr. Carl St. Pierre, whose wife is the former Rita McCann R.N. daughter of the late John McCann of here and Gerry McLean, John Farhinger, G. Janisse and many others.

MAY 27, 1981 STAR

Hospital gets new director

James J. Broderick will replace Garnet Pickard as executive director of Windsor Western Hospital.

The change is effective July 31.

Broderick, 43, has been with the hospital 10 years in several capacities. He was administrative assistant, planning manager for the hospital construction program, director of clinical services, and most recently assistant executive director.

Pickard announced his retirement in March.

Broderick, who has a Master of Arts degree in hospital administration from the University of Ottawa, is a member of the Canadian College of Health Service Executives and the American College of Hospital Administrators.

His is also a regional chairman of the Ontario Hospital Association and has held several hospital positions in the United States.

Pickard joined the hospital in 1960 and became executive director in 1978.

Sandwich South Families

BROUILLETTE

Sandwich South Families

BROUYETTE

Sandwich South Families

BROWNING

BROUILLETTE-- Lorna Margaret (nee Deslippe) born June 4, 1909 in Sandwich South township, died Jan. 13, 1988 at I.O.D.E. Hospital. Wife of the late Stanley Brouillette (1971) and Patrick Milks (1976). Beloved mother of Charles Lawrence and Dwain Joseph Milks, Windsor. Survived by 8 grandchildren and 4 great-grandchildren. Beloved sister of Nina Bondy, Windsor, Dee Kavanaugh, Essex and the late Betty Burke (1984). At the request of the deceased there will be no visiting at The Funeral Home. Memorial masses would be appreciated as an expression of sympathy. Memorial mass will be said on Monday Jan. 25, 1988 at 9:15a.m. at Blessed Sacrament Church, King and Prince Rd. **Marcotte Funeral Home** in charge of arrangements.

4 **Deaths**

BROUILLETTE--Joseph, 92 years, October 30, 1974 of 2227 St. Alphonse St., Sandwich South. Husband of the late Frances. Dear father of Arthur, Mrs. Frances Martin, Moretta, Mrs. John Devlin (Margaret), Windsor; Frank, St. Joachim; and the late George. 18 grandchildren and 16 great-grandchildren. Brother of Alphonse, Mrs. Roy Fisher (Josephine), Tecumseh; Albert, Windsor; Mrs. Harold Boohr (Rose), Youngstown, Ohio. Resting at the Marcotte Funeral Home, 12105 Tecumseh Rd., Tecumseh. Funeral Saturday at 9:00 a.m. to St. Anne Church at 9:30 a.m. Interment St. Alphonsus Cemetery. Prayers evenings 8:00 p.m.

OCT. 26, 1979 (EFP)

Neighbors welcome Mr. and Mrs. Robert Brougette of Hwy. 114 to their new home. They will have a builders party for those who helped with their home. Long life and happiness to the young couple.

Jan. 27, 196 E.P.

Mrs. Garfield Browning died suddenly in Hamilton. She daughter of Mrs. Irene and the late Lionel O'Neil. She was Kathleen O'Neil of here at Oldcastle.

OLDCASTLE

Friends received word this week, that Mrs. A. M. Brown, a former resident of Oldcastle, entered a hospital, in England, on March 31st for emergency major surgery. For anyone who wishes her address: Mrs. A. M. Brown, Beau Close Ward, Cumberland Infirmary, Carlisle England.

April 29, 1959

Thanks To May

For all Oldcastle friends of Mrs. Annie Brown and especially people of St. Stephen's Church area. We ask them to take note of this little writing.

Thanks to Mrs. Charles Wallick (May Price) of 16592 Mansfield, Detroit, Mich., we received news that Mrs. Brown underwent surgery in the latter part of February. Mrs. Wallick is asking through this column, for cards or letters to be sent to Mrs. Brown to help cheer her day. Mrs Brown left for England some six years ago and has fond memories of this area. When sending your card or letter, address it: Mrs. A. M. Brown, % The Nursing Home, 3 Strand Road, Carlisle, England.

June 11, 1975

Mrs. Florence Brown passed away suddenly from a massive coronary, on Monday morning. Although not too well her death was a shock to her many friends and family. Born in Sandwich South Nov. 1st 1905 eldest daughter of the late Mr. and Mrs. N. Lassaline, she has resided in Sandwich South all her life. Moving to No. 3 Hwy. when she first married Clarence Jobin, who passed away Jan. 1st, 1947. Surviving is her husband, Vincent (Spin) Brown and they had celebrated their Silver Wedding Anniversary, Feb. 4th this year. Surviving to mourn her passing besides her husband is her daughter, Madeline, Mrs. Everett McGuire, 11 grandchildren and 2 great-grandchildren. Her other daughter Dorothy LaChance died in 1969. Dear sister of Charles and Henry (Chief) Lassaline, Mrs. Margaret Stokx, Mrs. Irene Langlois, Mildred and Mrs. Edward Ouellette all of Windsor. Mrs. Brown was a member of St. Mary's Altar Society. Funeral was held from St. Mary's Church at 10 o'clock Wednesday with Rev. Fr. A. P. Marentette officiating. Interment beside her first husband and daughter. S.L. Kennedy Funeral Home was in charge of the Funeral. R.I.P.

May 1st, 1959

OLDCASTLE HIGHLIGHTS

By Carson Jessop

Mrs. Chas. Wallich, has received word, from England, of the death, on Easter Monday, of Mrs. Annie Brown, formerly of Oldcastle. Death was due to cancer. The many cards she received from Oldcastle friends were very much appreciated.

Word has been received from one of our former residents now residing in England. Mrs. Annie Broom is slowly recovering following a serious operation. From reports weather is no better in "Blighty" than it has been here this summer. "Brownie" wishes all her friends best of wishes and thanks them for the many presents and cards received. Oct 19/56

BROWN — Florence, 69 years, July 6, 1975 at Metropolitan Hospital, late of RR 3, Maidstone. Beloved wife of Vincent (Spin) Brown and the late Clarence Jobin (1947). Dear mother of Mrs. Everett McGuire (Madeline), at home; and the late Dorothy Lachance (1969). Dear sister of Charles Lassaline, Henry (Chief) Lassaline, Mrs. Margaret Stokx, Mrs. Irene Langlois, Mrs. Edward Ouellette (Mildred), Windsor. 11 grandchildren, 2 great-great-grandchildren. Resting at the Stewart L. Kennedy Funeral Home, 128 Talbot St. North, Essex, funeral service Wednesday July 9 at 9:30 a.m. to St. Mary's Church Maidstone at 10 a.m. Interment St. Mary's Cemetery. Prayers Tuesday at 8:30 p.m.

Sept. 8, 1961

Mrs. Harold Brown Dies

Mrs. Frances Brown, aged 72 years, of R. R. 2, Oldcastle, died Monday in Riverview Hospital, after a lengthy illness.

She was born in England but had lived in Oldcastle for many years. Mrs. Brown was a member of St. David's Anglican Church.

Her husband, Harold, predeceased her in 1958.

Surviving are three daughters, Mrs. Mary Warner, Oldcastle; Mrs. Alfred (Margery) Chapman, Maidstone, and Mrs. Allan (Nellie) Clark, Sarnia; eight grandchildren and four great-grandchildren.

Funeral services were held Tuesday at 2:30 p.m. at the Stewart L. Kennedy Funeral Home, Essex, Rev. J. P. Gandon officiating.

Burial was in Greenlawn Cemetery.

Mar 24, 1961

Bernard Brown, born May 10th, 1906 in the Village, son of the late Thomas Brown and Margaret McRae, passed away suddenly Marc 15th at Hotel Dieu of a coronary thrombosis. Deceased was only hospitalized a week. He had lived here, until his marriage to his widow, the former Laura Matchett, when they moved to Windsor. Surviving besides his widow, is a son Michael, age 14 years. Three brothers, Lorenzo, of Windsor; Vincent (Spin), of here, and John, of Livonia, Mich.; three sisters, Irene, Mrs. Earl Mallott, Marjorie, Mrs. Roy Holstein, both of Detroit, and Marie, Mrs. Frank A. Kane, of here. Funeral was held from Windsor Funeral Home to Blessed Sacrament Church on Saturday morning with Solemn High Requiem Mass with Rev. Fr. McIntyre, C.S.B., as Celebrant, Fr. O'Donnell, C.S.B., as Deacon and Rev. Fr. De Billy, C.S.B., Sub Deacon. Rev. Fathers Rivard, C.S.B., and Janisse, C.S.B., were in the Sanctuary. Six co-workers of Union Gas Company were honorary pallbearers and active pallbearers were Howard Watkins, William Borshuk, Harold Rupert, Jeffry Brooks. Leo Morency and Stanly Beneteau. Burial in St. Alphonsus Cemetery. --R.I.P.

Mar 17, 1961

MAIDSTONE CROSS

The Top of the morning to you on this St. Patrick's Day.

Bernard Brown, of Windsor, passed away Wednesday at 1 o'clock in Hotel Dieu Hospital.

Oct. 10, 1958

Harry W. Brown Passes.

Harry W. Brown of Sandwich South died Monday at Grace Hospital after a sudden illness. Born in England, Mr. Brown had lived in Perth, Ont., and then in Windsor or the last 47 years. He was an Anglican.

Mr. Brown was employed as a gas station attendant.

Surviving are his widow, Frances; and three daughters, Mrs. Millard Warner (Mary), Sandwich South; Mrs. Alfred Chapman (Marjorie), Maidstone, and Mrs. Allen Clark (Nellie) of Sarnia. There are 8 grandchildren.

The body rested at the Stewart L. Kennedy Funeral Home in Town, until 11 a.m. this (Thursday) and thence to St. David's Anglican Church, Windsor for funeral services at 2 p.m. Rev. Stanley Jay officiate. Burial will be at Green Lawn Memorial Cemetery.

Nov. 2, 1956

and Mrs. Bernard Brown, honoring their niece, Miss Mary Russette, only daughter of Mr. and Mrs. Vincent Russette, of Hall avenue, Windsor. Mary will marry Henry Bellemore, of Ford boulevard, at Sacred Heart Church at 10 o'clock, November 10th.

Pallbearers at the Funeral of Mrs. Florence Brown, last week, were six nephews; Keith and Kenny Ouellette, Kenny McCarthy, Fred Jobin, Robert Kane and Larry Brown.

We are sorry to report that Vincent "Spin" Brown was admitted to Hotel Dieu last Saturday for X-Rays and Tests. At this writing his condition remains the same.

May 1957

Sincere sympathy to Mrs. Bernard Brown in the loss of her father, Richard Matchett, age 83 years, who passed away on the 23rd and was buried on Saturday morning from Blessed Sacrament Church. Interment in Assumption Cemetery beside his wife (Marguerite Beaudoin) who predeceased him in 1948.

Oct. 17, 1958

Sincere sympathy to the wife Frances and daughters, Mary, Marjory and Nell of the late Harry Brown, who passed away suddenly last week. Mr. Brown was operator of the garage in the Village for years, before his retirement. He was deeply bereaved in World War II when his only son David, gave his life as a Torpedor on a R. C. Navy Ship. Funeral was held from S. L. Kennedy Funeral Home, to the Anglican Church. Burial in Greenlawn Cemetery.

Oct 17, 1958

Harry Brown, for a number of years a resident of Sandwich South, passed away during the past week. Mr. Brown resided at the corner of Walker Road and No. 98 Highway for a number of years. For a number of years Mr. Brown operated a service station at Maidstone. Our deepest sympathy is extended the family and relatives.

Essex County Deaths

Mrs. Harold Brown

Mrs. Frances Brown, of R.R. 2, Oldcastle, died Monday at hospital after a lengthy illness.

She was born in England and had lived in Oldcastle for many years. Mrs. Brown was a member of St. David's Anglican Church.

Her husband, Harold, predeceased her.

Surviving are three daughters, Mrs. Mary Warner, Oldcastle; Mrs. Alfred (Margery) Chapman, Maidstone, and Mrs. Allan (Nellie) Clark, Sarnia; eight grandchildren and four great-grandchildren.

Funeral services will be held today at 2:30 p.m. at the Stewart L. Kennedy Funeral Home, Essex, Rev. J. P. Gandon officiating.

Burial will be in Green Lawn Cemetery.

Sept. 5th, 196
1961

BROWN

JUN. 20, 1969

There were fifty guests who honoured Mrs. L. Evans (nee Rosemary Brown, daughter of Mrs. John T. Brown (Mable Davis) and the late Mr. Brown, on the occasion of her recent marriage. The bridal shower was hosted by Mrs. I. Stewart and her daughter Inez-Marie, at the St. Clair Towers, 11th floor lounge, on Sunday afternoon, in Riverside. Rosemary was assisted in opening her beautiful gifts by her cousin, Patsy-Bea Holstein and Carol Holstein both of Michigan. A delicious buffet supper was served by the hostesses, besides refreshments while the guests played Bingo, the 25 winners receiving lovely prizes. Five door prizes were also given by numbers on the plate you selected. The happy young couple are residing in Livonia, Mich. The bride's brother, Jackie Brown, wife and son Kevin were here from Kansas City, Missouri.

OCT. 8, 1954

John Thomas Brown writes from Clearwater, Florida, that he is enjoying life in the South. His children are in school and he has secured a good job. His many friends here and in Roseland, where he has made his home since his marriage, will be pleased to know, that he has made good. His wife's mother, who had been with them, flew back to Windsor this week.

JULY 27, 1951 (EFP)

to Mr. and Mrs. Everett McGuire (Madeline Jobin) on the arrival of their son on Sunday, July 22nd at Hotel Dieu. Baby arriving on his grandpa's birthday, and "Spin" and grandma Brown are very proud and happy.

Mr. and Mrs. Vincent Brown attended a shower for 55 guests in Blessed Sacrament Hall given by Mr.

Vincent Joseph (Spin) Brown passed away at Met Hospital, Feb. 17th after a long illness. He was the son of Thomas and Margaret and was a retired Chrysler plant protection officer, member of Essex Council No. 3305 Kof C and an active member of the Maidstone Shamrock organization. His wife the late Florence Lassaline

JUNE. 30, 1967

John T. Brown, a former resident here, passed away suddenly at his home in Livonia, Mich., on Wednesday morning, from a heart attack. Deceased was the youngest son of the late Thomas Brown and Margaret McCrae, being born September 21st, 1918. He resided in Maidstone until his marriage to Mabel Davies, of Windsor, and after living in Windsor for some time they moved across the river. Funeral services will be held from the Anderson Funeral Home, Windsor, on Friday, at 10:30 a.m., at Our Lady of Mount Carmel Church, with burial in Victoria Memorial Cemetery. Left to mourn his loss, besides his wife, are two sons, John and William, both of U. S. Air Force; a daughter, Rosemary, at home; a brother, Vincent, of No. 3 Hwy., Sandwich South; and sisters, Marie (Mrs. Frank Kane), of Maidstone Cross; Marjorie (Mrs. Roy Holstein), Southfield, Mich.; Irene (Mrs. Earl Mallett), Detroit, and one grandson. Two brothers, Lorenzo and Bernard, predeceased him.

MAR. 5, 1954

MAIDSTONE CROSS.

The pallbearers at the funeral of the late Thomas W. Brown, last Friday morning, at St. Mary's Church, were two nephews, Blaine and Brown, Orval Farough, Robert A. Halford Sr., and Wm. Donovan, of Windsor; Geo. Dawson and Edward C. Sexton, of Maidstone.

JULY 27, 1956

Mrs. Vincent Brown entertained on Sunday at a Turkey Dinner for 38 guests honouring her husband, "Spin" and gradnson Clarence McGuire on the occasion of their double Birthday. It being Spins ?? and Clarence's fourth birthday. Spin's many friends wish him many more happy birthdays.

MAY 16, 1958

We are happy to report that Mrs. Vincent Brown has improved so much she was able to come home from Metropolitan Hospital where she has been for five weeks and her host of friends hope she will continue to be well. Florence wishes to thank her many relatives and friends for thoughtfulness of her by remembering her in their prayers, gifts and abundance of good wishes by the hundred of get-well cards. Her daughter Dorothy, Mrs. Joseph LaChance Jr. and her daughter Suzanna returned by plane to their home in Fort Lauderdale, Florida, after several weeks at her bed-side.

FEB. 26, 1954

Thos. W. Brown passed away at East Windsor Hospital, Tuesday noon, after a few days illness. Deceased, who was born in Chatham 81 years ago next July 24th, had resided in the village for the past 50 years. He was pensioned off the N.Y.C.R.R. July 1937. A few years ago he was taken to East Windsor Hospital. His wife, the former Margaret McRae, predeceased him 30 years ago. He is survived by four sons, Lorenzo and Bernard, of Windsor; John T., of Roseland, and Vincent of No. 3 highway; three daughters, Irene, Mrs. Doody Mallett, Marjorie, Mrs. Roy Holstein, of Detroit, and Marie, Mrs. Frank Kane; 13 grandchildren and eight great-grandchildren, and two sisters, Mrs. Annie Countryman, of Chatham, and Mrs. Sarah Patton, of Windsor. Funeral was at 9 a.m. Friday, from Marcotte Funeral Home, Windsor, to St. Mary's Church with Rev. Fr. J. A. Jordan officiating. Burial beside his wife in St. Mary's Cemetery.

Deaths

BROWN--Myrtle Charlotte Cushman, Monday, January 5, 1981, late residence North Talbot Rd. Predeceased by her husband Lou Harlan Brown. Dear mother of Beverly Lou Brown, Windsor. Dear sister of Mrs. Fred Hames (Alfreda), Huntsville; Roy F. Cushman, Windsor. Dear friends, nieces, nephews and cousins remembered. Mrs. Brown was a member of St. Mary's Anglican Church. Donations to the Memorial Fund of St. Mary's Anglican Church in memory of Myrtle Brown would be appreciated by the family. Visitors will be received at the **Don Morris Funeral Home**, 68 Giles Blvd. E., 1 hour before funeral service which will be held Wednesday, January 7 at 4:30; Rev. Paul Chidwick officiating. Committal in Chapel. Interment St. Mary's Churchyard.

JULY 30, 1954

Mrs. Vincent Brown, assisted by her daughter Dorothy and her husband Joe Lachance Jr., entertained delightfully on Sunday for her husband Vincent (Spin's) ?? birthday at the senior Lachance's summer home on Lake St. Clair Over 50 guests sat down to a well-ladened table for supper. Three large birthday cakes looked attractive, one for Spin, another for Mrs. Brown's only grandson Clarence, who was three years old, being the son of Mr. and Mrs. Everett McGuire, and one for Pete Stokx, of Roseland, Mrs. Brown's brother-in-law, who was also celebrating. Swimming, surf boat riding and motor boat riding and cards made an enjoyable day. Many more happy days Spin. There was a note of sadness, however, as Kathleen Lachance was missed. Kathleen was graduated from St. Mary's Academy in June and left last week to enter the Noviatate of the Holy Names in Outremount, Quebec.

OCT. 14, 1966

Sympathy is extended to Mrs. Lorenza Thomas Brown (Ella McMahon) and family, of Windsor, in the sudden passing of her husbannd in Hotel Dieu early Sunday morning. Hospitalized only a few days, Mr Brown died of Cancer. Sixty-two years old, the son of the late Thomas Brown and Margaret McRae. Deceased was born and resided in the Village until his marriage. Besides his bereaved wife, left to mourn his passing, is a son, Lorenzo Jos. and two daughters, Judy, at home and Joyce (Mrs. Louis Pagot, of LaSalle; and seven grandchildren. A brother, Bernard, died two years ago. Also surviving are Vincent, of Hwy. 3; John T., of Livonia; three sisters, Irene (Mrs. C. E. Mallett), of Detroit; Marjorie (Mrs. Roy Holstein), of Southfield, Mich., and Marie (Mrs. Frank Kane), of Hwy. 114. Funeral was held from Marcotte Funeral Home on Wednesday morning to Sacred Heart Church. Burial was in St. Alphonsus Cemetery. Mr. Brown was a salesman for Canada Bread for 33 years and a member of the Ushers' Club of Sacred Heart Church. The Pallbearers were six nephews, Robert, Patrick, and Don McMahon; Norman Kane, Harry Mellish and Walter Campbell.

BROWN—Susan Irene, 8 years, suddenly, Dec. 21, 1966, at Oldcastle, Ont. Dear daughter of Mr. and Mrs. Leo Brown, Oldcastle. Dear sister of Brenda Lee. Dear granddaughter of Mr. and Mrs. H. Westgarth, Windsor; Mr. and Mrs. Franz Hak, Germany. Resting at the James H. Sutton Funeral Home, 1567 Ouellette Ave. Funeral services Saturday, Dec. 24 at 1 p.m. Rev. E. C. Grey officiating. Interment Green Lawn Memorial Cemetery.

OCT 22, 1954

We are sorry to report the unfortunate accident, at her home, of Mrs. Everett McGuire, who suffered a broken collar bone and fracture of a shoulder bone. Madelaine's mother, Mrs. Vincent Brown, is caring for her two month old daughter, Joyce Ann, for the two months she will be in a cast.

Mr. and Mrs. Vincent Brown entertained last week at a turkey dinner for her son-in-law, Everett McGuire's birthday. Some of the guests were besides the honored guest and his wife and son, Mr. and Mrs. Joseph Lachance Jr., of Essex, and Mr. and Mrs. Roy Holstein and children, Patty-Bea and Jimmy, of Detroit. Congratulations Ev, and many more happy birthdays.

Oct 14, 1966

The Senior Shamrocks defeated Tecumseh Green Giants in the first game of the Championship finals by a 6-1 score. Dan Lovell did the Rocks' pitching, allowing four hits and never was in serious trouble. The Shamrocks made one error and played good ball, considering their three weeks lay-off. Next Sunday the second game of this final series will be played at Tecumseh, game time is 2 p.m. and it must be rated the biggest game of the year for the Rocks, for if they win they will be 1966 Champions.

Fans are urged to see the second game at Tecumseh and see if the Rocks can make it two straight and remain champions. See you at Tecumseh.

Vincent Brown, a member of the Shamrock's Executive since 1946 and who leaves the club November 1st, reports two open 150 Club tickets for November.

Nov 4, 1966

Vincent Brown, a member of the Shamrock's Executive since the club was re-organized by Harry McRae and Pat McAuliffe in 1957, has left the Maidstone club and we wish to thank him for the many years of faithful service.

April 1, 1960

Mrs. Joseph LaChance Jr. and Suzanna flew in from Florida to spend several weeks with Dorothy's mother, Mrs. Vincent Brown, while her ankle is in a cast. Having broken it last week at her home in Fort Lauderdale, Florida.

Anyone wanting to join the 150 Club are asked to call 737-6492. Dues are $1 per month and a chance to win $25 or $10. We want to sell these two open tickets.

July 10, 1964

Manager Al Lassaline entertained his Shamrock Ball Club, wives and sweethearts, Sunday after they won over Kingsville, at the home of Mr. and Mrs. Vincent Brown. Missed from the happy occasion was Garnet Jobin who is layed up with the German Measles.

Mar 2, 1962

Mr. and Mrs. Vincent Brown attended the Baptism of their grandson, Joseph Arthur Lachance at Holy Name Church, Essex, with the pastor, the Rev. Fr. Daniel Monaghan officiating. The godparents were Mr. and Mrs. Ed Poisson, of Riverside, uncle and aunt of Joey. The Jr. Lachance's entertained at dinner following the ceremony.

Feb 14, 1975

Mr. and Mrs. Vincent (Spin) Brown (Florence Jobin) celebrated their Silver Wedding Anniversary on Feb. 4th. A belated Happy Anni-

Feb. 19, 1965

Shamrock Notes:

The card party and dinner held in St. Mary's Parish Hall Sunday afternoon, February 14th must go down as one of the most successful undertakings in the history of the Shamrocks. Success must be written in very large capital letters. The success of this affair is the work of Ms. and Mrs. Vincent Brown who enlisted the help of so many people it is impossible to name them all in a write up of this nature. If ever the local baseball organization required proof of support from its fans it sure got it Sunday. Food — mountains of it. Everything that was required to prepare a first class dinner was there and more. The kitchen was loaded with so many gracious ladies it made your eyes pop. Service deluxe. No one could possibly leave the hall hungry for you could eat and eat and then eat some more. We just cannot get over this dinner—and only wish the Shamrocks could personally thank everyone who assisted in any way for this successful card party and dinner. To all who donated prizes, purchased tickets — decorated the hall—and to everyone who donated all the food, to everyone who worked in the kitchen, set tables, and to those who cleaned up after the dinner, to the men who replaced tables to storage quarters, and to everyone else who assisted in any way, the Maidstone Shamrocks baseball organization wish to extend a sincere thanks for your help. The net returns were just over three hundred and assure the club of funds to purchase new uniforms. Thank you again everyone.

The Maidstone Baseball Club has been advised by Vincent Brown, vice-president of the Club, that he will retire November 1st, 1966. The "Spinner," as he is known to the Shamrocks is retiring due to the health of his wife, and told Pat McAuliffe he did not have time available to serve the Club in the manner he has in the past.

This very valuable baseball man joined the Club in 1956 when it was re-organized by Harry McRae and Pat McAuliffe.

Vincent Brown is the most valuable man in the Shamrock organization, and his leaving is going to require re-organizing the Shamrock executive. This man is the greatest money raiser in Club history and devoted the greatest part of his time in securing advertising for the yearly program. Each month he sold 70 of the 150 Club tickets that are sold every month. This is 71 per cent of all the tickets; in addition he faithfully worked at the park entrance collecting gate receipts, and was the leader in all special money raising efforts. Just where the Club will acquire a man to replace Vincent Brown is more than a $64 question.

Plans at present are that 4 or 5 people will be asked to divide up the work performed by Spin, and in this way it is hoped to keep the Shamrock organization operating. The loss of this man's valuable services is the greatest ever experienced by the Shamrocks.

It is the hope and prayer of the Maidstone Baseball Club that Mrs. Brown's health will improve and that some day soon her husband can return to the Rocks. He will always be needed.

July 22 1966

Feb. 17, 1978

Maidstone Cross

Vincent (Spin) Brown of Maidstone is in critical condition at Metropolitan Hospital.

Oct 1, 1971 (EFP)

Mr. Vincent (Spin) Brown, of Hwy. 3, will part with his uniform this week after serving Chrysler Co. of Canada for 36½ years. Good health "Spin" and your wife, Florence, to enjoy a life of retirement, with your families and grandchildren and may God Bless you!!

April 7, 1978 EFP

CARD OF THANKS

BROWN — The family of the late Vincent (Spin) wish to express their sincere appreciation to relatives, friends and neighbours for mass offerings, floral tributes and other acts of kindness during the recent loss of a loving brother and uncle. Special thanks to Fr. Marentette, Father Weiler and the Pallbearers, K. of C. Essex No. 3305, Dr. Queenville and to the Tecumseh Nursing Home, Metropalitan Hospital and the Stewart L. Kennedy Funeral Home.

Father of 3 found dead under home

A Sandwich South father of three who had been repairing an electric pump in a small crawl space beneath his home was found dead Tuesday afternoon.

Police said it is thought the man was accidently electrocuted while repairing the pump motor. The floor of the crawl space was covered with water.

Dead is William Brown, 47, of Joy Road, RR 3, Maidstone.

Coroner Dr. W. K. Rock, of Windsor, said cause of death will be determined by a post mortem today.

The body was recovered by the Sandwich South Fire Department using a portable saw to cut through floor of the home.

June 6/72 Star

June 15, 1972

No inquest

Area man electrocuted

It was determined last week that William Browne who was found dead under his home in Sandwich South Township was electrocuted. Crown Attorney E.A. Duchesne said no inquest was necessary. Mr. Browne was found on Tuesday in a crawl space beneath his home. He had been repairing an electric pump that was situated in the crawl space. The floor of the area was covered with water.

Mr. Browne was 47. He is survived by his wife Mary, his mother and children Michelle and Kathleen, Susan and Paul Drefko, all at home, and Mrs. James Wood of Windsor. The funeral was held on Friday.

BROWNE — William (Bill), 47 years, June 6, 1972, of Joy Rd., Sandwich South. Beloved husband of Mary (nee Fougere). Dear son of Mrs. Jemimma Delaney, Toronto. Dear father of Michelle, Kathleen, both at home. Dear stepfather of Susan and Paul Drefko, at home; Mrs. James Wood (Norma), Windsor. Brother of Keith, Kingston. One granddaughter survives. Will rest at Janisse Bros. Funeral Home, 1139 Ouellette Ave., after 2 p.m. Thursday. Funeral Friday (time later), at the funeral home. Interment Windsor Memorial Gardens. Mr. Browne was in the maintenance department of Chrysler Corporation.

BURTON

In Memoriam

BURTON--In loving memory of Larry, a precious son and Brother, who passed away 1 year ago today.
There is a gift in life that you cannot buy
That's very rare and true
It is the gift of a wonderful son and brother like we had in you
Many things you did for us
In your kind and loving ways
You gave us years of happiness
No one can take away
Nothing can be more wonderful than memories we have of you
To us you were very special
God must have thought so to
In our hearts you will live forever
Until we meet again at Jesus feet
--Mom and Patty and George and Bob and Bill.

JANISSE--Out of love for each other and a special blessing from God a beautiful baby girl has been born to Richard and Joan on December 28, 1984, weighing 9 lbs 13 oz. Rachel is her name and she's welcomed with love by grandmother Helen Janisse, grandparents George and Pat Car-

BILL MARRIED BARBARA O'NEIL DAUGHTER OF HARRY + NELLS

BURTON — Lawrence, 80 years, at Hotel Dieu, January 26, 1976. Beloved husband of May of 4619 Howard Ave. Dear father of Mrs. George Carruthers (Patricia), and William of Windsor; Larry of Arnprior. Dear brother of William Burton of Toronto; Harold Burton of Parry Sound. Seven grandchildren and 4 great grandchildren. Resting at the Anderson Funeral Home, 895 Ouellette Ave., until Wednesday at 9 p.m. Will rest at St. Stephen's Anglican Church, from Thursday at 12 noon until 1 p.m. time of service. Reverend Tony Koning officiating. Interment Victoria Memorial Cemetery

FEB 22, 1985 EFP

PAQUETTE

On February 17th the flowers on the organ at St. Stephen's church were to the glory of God in loving memory of Lawrence, Larry and Susan Burton, placed there by Mrs. Lawrence Burton.

FEB 6, 1976

Sincere sympathy is extended to the family of the late Lawrence Burton, age 80 yrs. of 4619 Howard Ave., Windsor, who died Jan. 26th. Deceased is a retiree of N.Y. C. R.R. and was a highly respected gentleman. Surviving is his beloved wife May. Dear father of Patricia (Mrs. Geo Carruthers) and William of Windsor and Larry of Arnprior. Dear brother of William of Toronto and Harold of Parry Sound; seven grandchildren and 4 great grandchildren. Funeral was held from Anderson Funeral Home to St. Stephen's Anglican Church, Oldcastle. Burial service by Rev. Tony Koning. Interment in Victoria Memorial Cemetery. R.I.P.

BURTON—Susan Patricia, 19 years, suddenly March 28, 1974 at Windsor Western Hospital. Loving daughter of Mr. and Mrs. William L. Burton, 3497 Turner Rd. Dear granddaughter of Mr. and Mrs. Lawrence Burton of Windsor. Dear sister of Timothy. Resting at the Anderson Funeral Home, 895 Ouellette Ave. Funeral Monday, April 1 at 11 a.m., Rev. Brian McKay officiating. Interment Victoria Memorial Cemetery. Deceased was a student nurse at St. Clair College.

FEB 4, 1976

St. Stephen's Church lost another of its older and highly respected members when Lawrence Burton, 80 years passed away at Hotel Dieu, on January 26. Beloved husband of May of 4619 Howard Ave. Dear father of Mrs. George Carruthers (Patricia) and William, of Windsor, Larry of Arnprior. Dear brother of William Burton of Toronto and Harold Burton of Parry Sound. Seven grandchildren and 4 great grandchildren also survive. To all of whom we extend our deepest sympathy. Funeral services were held at St. Stephen's Church at 1 p.m. on Thursday, Jan. 20th, with Rev. Tony Koning officiating. Interment Victoria Memorial Cemetery.

ARRIL 10, 1974

BURTON—The family of the late Susan Burton wishes to express their sincere thanks and appreciation to relatives and friends for prayers, floral tributes and many expressions of sympathy in the recent loss of their daughter, sister, granddaughter and niece. The many donations made in her name are greatly appreciated. Special thanks to the faculty and nursing students of St. Clair College for the annual bursary started in her memory. Special thanks to Rev. Brian McKay and Pastor Rendle, the I.O.D.E. Emergency staff, Anderson Funeral Home, pallbearers, neighbors and the many students of St. Clair whose lives she touched so much in her brief life. All your kindnesses will always be remembered.

BURTON--Tim & Hope (nee Lindsey) thank God for the safe but early arrival of Lauren Elizabeth, born at Metropolitan Hospital, weighing 7 lbs. 12 ozs. on Feb. 12, 1981. Anxiously awaiting at home is big sister Jenni. Proud grandprents are Mr. & Mrs. William Burton and Mr. & Mrs. J. Lindsey.

Francis Belmore.

BURTON--Tim & Hope (nee Lindsey) thank God for the safe but early arrival of Lauren Elizabeth, born at Metropolitan Hospital, weighing 7 lbs. 12 ozs. on Feb. 12, 1981. Anxiously awaiting at home is big sister Jenni. Proud grandprents are Mr. & Mrs. William Burton and Mr. & Mrs. J. Lindsey.

BURTON — Tim and Hope (nee Lindsey) thank God for the safe and early arrival of Jennifer Susan, 6 lbs. 1 oz. at Metropolitan Hospital, on Oct. 29, 1976. Proud grandparents are Mr. and Mrs. William Burton and Mr. and Mrs. James Lindsey.

MAR. 29, 1974 EFP

The deepest sympathy of local friends and relatives goes to Mr. and Mrs. William L. Burton and son Timothy of Windsor in the sudden death of a beloved daughter and sister, Susan Patricia, 19 years, at Windsor Western Hospital, following an accident involving her car and a transport Thursday, March 28 on Huron Church Road. Deceased was a student nurse at St. Clair College. Her mother, Mrs. Wm. L. Burton is the former Barbara O'Neil, daughter of the late Mr. and Mrs. Harry O'Neil of R.R. 1 Oldcastle. Susan is survived by her grandparents, Mr. and Mrs. Lawrence Burton of Windsor, her aunt, Mrs. Hugh Ree, Windsor and uncles, Bruce and Wm. O'Neil of R.R. 1 Oldcastle. Douglas O'Neil of Kingsville and Ray O'Neil of St. Clair Shores, Mich. To all of whom we extend our heartfelt sympathy.

TAMBLYN

50th Anniversary

1904 1954

PICTURES TO-DAY
TREASURES TO-MORROW

Available at all TAMBLYN DRUG STORES

Mrs. Burnett
mother of Mrs. Burton
+ Laurie Holden

In Loving Memory of

Susan Patricia Burton

Born
Windsor Ont. in the year 1954

Passed Away
Windsor Ontario, March 28th, 1974

RESTING
Anderson Funeral Home
895 Ouellette Avenue

Funeral Services
Monday, April 1st, at 11:00 a.m.

Officiating
Rev. Brian McKay

Interment
Victoria Memorial Park

SEPT 17, 1987

CHRISTINE A. McLEOD

Christine A. McLeod, a buyer with the Essex County Board of Education, has been appointed president of the Essex-Kent Division of the Purchasing Management Association of Canada.

Others appointed to the 1987-88 executive board were: **W.H. Kell,** first vice-president; **D.P. Eglin,** second vice-president; **Ronald Parent,** treasurer; **G.J. Mahler,** secretary.

Appointed as chairpersons of the various executive committees were: **Margaret Rivet, Georgeanne Millette, Barbara Willcock** and **Perry Burford. Doreen Murphy** is past president.

***

AUG 29, 1986

MAIDSTONE CROSS

Welcome home to all the weary travellers who have recently returned from vacations. Among the most weary must be the 24 members of the three day, 100 mile bike tour of Manitoulin Island. Perry and Joann Burford and family, Marc and Jane Cloutier and family, George and Kay Burford, Max and Liz Perritt and family, formerly of Oldcastle, Mike and Mary (Burford) Power of Toronto and Rick and Donna Wellwood and family travelled by car to Tobermory where they caught the ferry and spent a healthy three days pedalling around Manitoulin Island. As they progressed they soon sorted out the turtles from the jetsetters and broke into smaller groups for easier travelling. Is that a for sale sign on your bike Jane?

Tri-Star Competition Essay Soccer sponsored by Essex Optimist Club.
Age 11 yrs: 1st. Robert Burford
June 26/87 E.J.P.

Birthday - Robert Burford, July 7
E.J.P. May 6, 1984

MAY 17, 1968

Congratulations and a happy and fruitful life goes out to Jo-Anne Wellwood, daughter of Mr. and Mrs. Harold Wellwood, and Parry Burford, son of Mr. and Mrs. George Burford, who were married at Our Lady of Mount Carmel Church last Saturday afternoon.

APRIL 12, 1968

The banns of marriage were published in St. Mary's Church on Sunday for Perry Joseph Burford, son of George F. Burford and Catherine A. Lawrence of Our Lady of Mount Carmel Parish, Windsor and Jo Ann Marie Wellwood, daughter of Harold A. Wellwood and Catherine Lepain of St. Mary's Parish.

NOV 27, 1987

and especially this year to Tricia Burford who only gets a birthday every leap year on February 29th.

BURKE –Christopher is excited to announce the arrival of his baseball buddy, Gregory William, weighing 6 lbs. 12 ozs. Dec. 18, 1979 at Grace Hospital. Murray and Cheryl Burke (Nee Dulmage, R.N.)

BURKE--Bill and Laurie (nee Grant) thank God for the safe arrival of their first bundle of joy, Nicholas Patrick, 8 lbs. 12 ozs., Sept. 26, 1986. Proud grandparents are Gordon & Isabell Grant and Donald & Mary Burke. Special thanks to Dr. Bill McLeod and Staff at Grace Hospital. Insured.

JUNE 24, 1949

William and Murray Burke sons of Mr. and Mrs. Wm. Burke were killed in an auto accident on June 11th.

MELOCHE--Richard & Cathy (nee Chapo) and big brother Derek, welcome with love Craig Anthony Chapo Meloche, 7 lbs 4 oz, on Oct. 10, 1984, at Metropolitan Hospital. 2nd grandchild for Steve and Mary Chapo, 2nd grandchild for Don and Gail Meloche. 7th great-grandchild for Anna Chapo of Essex, and 2nd great-grandchild for Maurice and Betty Burke of Oldcastle. Thank you God for our second son. Oct. 12/84 STAR

3 Births

BURKE—Hi! My name is Amie Louise and I finally arrived at 5 a.m. on May 7, 1974, weighing in at 7 lbs. 12 ozs. at Hotel Dieu Hospital. My lucky parents are Wene and Julie (nee Garno). Proud grandparents are Mr. and Mrs. Maurice Burke and Mr. and Mrs. Lewis Garno.

BIRTHS

BURKE --Aaron is proud to announce the arrival of his new playmate, Peter Joseph, born October 22nd 1986 weighing 7 lbs. 7 oz. Together they're sure to keep parents Don & Sherry on their toes. 7th grandchild for Don & Beverley Scriver, 5th grandson for Don & Mary Burke.

BURKE--Bernadette, 90 years, on Jan. 19, 1981. Dear wife of the late William Ralph (1975). Dear mother of Donald J., Windsor; Mrs. Earl Atkins (Leona), Windsor; predeceased by Edward; William; and Murray. Also survived by 7 grandchildren and 5 great-grandchildren. Funeral arrangements incomplete. For further information call **Windsor Chapel Funeral Home**, 253-7234. As your expression of sympathy donatioms may be made to The Canadian Arthritis Society.

APRIL 15, 1955

Congratulations are forwarded to Mr. and Mrs. Bernard Burke, of North Talbot road. This past week the stork dropped a baby boy at the Burke home.

NOV 27, 1964

Congratulations to Mr. and Mrs. Bernard Burke, (Elaine Diemer, daughter of Charles and Mary (Mullins) Diemer, of Windsor). The happy young couple were married Saturday, November 21st at St. Gabriel's Church, Windsor. Bernie is a popular Shamrock pitcher.

APRIL 30, 1971

admission and a buffet lunch are available at $5.00 per couple from either Ray Kavanagh (737-6284) or Gary Deehan (737-6878). See you there!

Also we remind you that the Shamrocks will open the 1976 season this Sunday, May 2nd, 1976, against the Woodslee Orioles, Bernie Burke is returning for his second season as manager and he is carrying basically the same team he fielded in 1975. Longtime regulars such as Jim McAuliffe, Hank Czerwieniec, Don Fields, Evan Wright and Tom Holgate will be again trying to restore the 'Rocks as league champions. Game time for Sunday is 2 p.m.

JAN 3, 1975

Congratulations to Bernard and Elaine (Diemer) Burke on the arrival of their daughter on Christmas morning. Sandra Lynn, a sister for Pamela and Christopher. Mother and babe well.

We hear via the grapevine that Bernie Burke will return to the Shamrock Organization as their manager. Bernie was highly respected when he wore a Rock uniform

before joining the Essex Maple Leafs (their name at that time). It's hoped Bernie will get the Shamrock boys together for another championship team.

Deaths

BURKE--Bernadette, 90 years, on Jan. 19, 1981. Dear wife of the late William Ralph (1975). Dear mother of Donald J., Windsor; Mrs. Earl Atkins (Leona), Windsor; predeceased by Edward; William; and Murray. Also survived by 7 grandchildren and 5 great-grandchildren. Resting at **The Windsor Chapel Funeral Home**, 1700 Tecumseh Rd. E. Funeral services Thurs. 10:15 a.m. thence to Our Lady of Mount Carmel Church for 11 a.m. Interment Heavenly Rest. Prayers Wed. at 7:30 p.m. Donations may be made to the Canadian Arthritis Society.

BURKE—Mr. and Mrs. Bernard Burke, Roseland, announce the birth of a son, 8 lbs., 4 ozs. Brother for Gail, Bernie and Billie, April 2, 1955, at Grace Hospital.

MAY 23, 1969

Congratulations to Mr. and Mrs. Bernard Burke (Elaine Diemer) on the safe arrival of Pamela. A sister for her brother Chris. Mother and daughter are well at Hotel Dieu Hospital. The new baby arrived on Friday, May 16th.

JUNE 4, 1976

was the former Pauline Hill, R.N. and her many friends are wishing her better health.

SHAMROCK NOTES: Bernie Burke's Shamrocks won Sundays game 3-2 against Windsor Chiefs. Jim Dolan was the winning pitcher and pitched a 6 hitter and struck out 11 and issued 1 walk. Dan Lovell was the losing pitcher. The Shamrocks will host the Tecumseh Green Giants on Sunday at Shamrock Park. A double header of 7 innings each, 1st game starting at 1 p.m. and second game around 3 p.m.

1956

BURK—In Grace Hospital, on Monday, February 13th, to Mr. and Mrs. Bernard Burk, of Sandwich South, a son.

Everett Barrett and Ida Burke were married.

Sandwich South Families

BURKE

Dec 13, 1985

John L. Burke Passes

John L. Burke, 78 years, passed away Dec. 5, 1985 at Essex Nursing Home. Late of Essex.

Brother of Raymond, Essex; Maurice, Oldcastle. Predeceased by brothers Martin, Wilfred and Bernard, 1 niece and 4 nephews.

Funeral services were held from The Stewart L. Kennedy Funeral Home and Holy Name of Jesus Church, Essex.

Mrs. Betty Burke Passes

Burnetta "Betty" Burke, (nee Deslippe), 66 years, passed away December 30th, 1984 at IODE Hospital. Late of Windsor.

Beloved wife of Maurice Burke and the late Bernard Burke (1959).

Dear mother of Mrs. Don Meloche (Gail), Essex, Donald, Essex, Bernard and Wilfred, Windsor, Martin, London. Ten grandchildren and 2 great grandchildren and sisters Lorna Broulette, Windsor, Nina Bondy, Windsor, and Dee Kavanaugh, Essex, also survive.

Resting at the Stewart L. Kennedy Funeral Home until services at Our Lady of Mount Carmel Church on Thursday, January 3, at 10 a.m. Interment Heavenly Rest Cemetery.

JAN 27, 1978

Frank Burke, Mike Robinson, Chas. O'Neil, owners of adjacent farms on North Talbot Rd., Sandwich South sold their farms to a Windsor Syndicate at $900 per acre.

JAN 17, 1975

Sincere sympathy is extended to the family of William Ralph Burke, age 86 yrs. of Hwy. 3, Windsor, who passed away in I.O.D.E. Hospital. Deceased was retired from the Ford Motor Co. Surviving is his wife, Bernadette (Mero) a son Donald and daughter Leona, Mrs. Earl Atkins and 7 grandchildren. Predeceasing their father were 3 sons, Edward, William and Murray. Funeral was held on Friday morning from Windsor Chapel Funeral Home to Our Lady of Mount Carmel Church. Interment in Heavenly Rest Cemetery. R.I.P.

MAY 20, 1985

CARD OF THANKS

BURKE — We wish to express our sincere thanks to Dr. Sheehan and Essex Nursing Home staff for their care and understanding during the time of John's illness and passing. Special thanks to Fr. Martin Johnston, the pallbearers and Kennedy Funeral Home.

Raymond and Eleanor Burke

BURKE--John L., 78 years, December 5, 1985 at Essex Nursing Home. Late of Essex. Brother of Raymond, Essex; Maurice, Oldcastle. Predeceased by brothers Martin, Wilfred and Bernard, 1 niece and 4 nephews. Resting at the **Stewart L. Kennedy Funeral Home**, 128 Talbot St. N. Essex. VISITING HOURS 7-9 P.M. FRIDAY ONLY. Funeral service 3 p.m. Saturday at Holy Name of Jesus Church, Essex. Please no flowers. Donations, charity of your choice. Prayers, Friday at 7:30 p.m.

MELOCHE--Richard and Cathy (nee Chapo) thank God for the safe arrival of their first born, Derek Christopher Chapo on January 18th, 1983 at Metropolitan Hospital weighing in at 8lbs. Proud first time grandparents are Steve and Mary Chapo and Don and Gail Meloche. 4th great-grandchild for Anna Chapo and First great-grandchild for Betty and Maurice Burke.

3 **Births**

BURKE — Murray and Cheryl (nee Dulmage R.N.) are proud to announce the arrival of their first new born, a baby boy, Christopher Patrick, 7 lbs. 11 ozs., Nov. 18, 1975 at Grace Hospital. Proud grandparents are Mr. and Mrs. Donald Burke and Mr. and Mrs. Charles McArthur. First great-grandchild for Mrs. Bernadette Burke and 8th great-grandchild for Mrs. Edith Dulmage.

NOV 18, 1955

William Burke, of Oldcastle, thinks this is unusual but maybe some have heard of a goose laying at this time of year. He says he found a nest this week with six eggs in it and she has layed two since. Maybe she thinks it is spring.

JUNE 9, 1967

Wilfred (Bill) Burke, of North Talbot Rd., is back home following surgery. From reports our Bill is slowly recovering and one of the very first times in his lifetime that our old buddie had to be partner to a doctor's advise.

Bill would rather ride the old tractor then argue with hospital cutlery and it will take a little time to get used to "sittin and watchin" instead of "doin".

MAY 5, 1976

Juvenile Baseball Here

Essex County will have a new juvenile league this year, from reports out this week, Sandwich South will enter a team with Weston Park here on North Talbot Road as its home base, with Suburban Lanscaping on No. 3 Highway as its sponsor.

County teams expected to enter will be Harrow, River Canard, McGregor, Sandwich South, Sandwich East, Tecumseh, Wheatley and possibly Tilbury.

Boys in this area who wish to try out for the local club must be under 18 years of age as of May 1st, 1967 and live within 4½ miles of Weston Park either in the old Township of Sandwich South or the new part of Sandwich East recently amalgamated. For further information boys can call either Bernie Burke, 737-6621 or Ed Markham, 735-2382. Bernie Burke and Ed Markham will be working with these lads and are asking for some support from parents and baseball fans.

Opening day will be Sunday, May 14th, and will continue with a 21-game schedule played on Sundays and Friday nights with doubleheaders at Tecumseh on Friday nights under the lights.

With all the accent on youth to-day and some of its problems here is a chance for parents and people with some extra time to

Maurice "Buster" Burke of North Talbot fell and broke a bone in his heel. Wife Betty, claims our Bus will be slowed up for a bit. 3/14/69

BURKE — Bill and Karen (nee John) wish to announce the safe arrival of Sarah Jane, 9 lbs. 14 ozs. on Dec. 12, 1976 at Hotel Dieu Hospital.

JUN. 22, 1962

Martha Rosella Maitre, sister of Wm. Burke, of No. 3 Highway here, also passed away following a long illness.

MAY 19, 1967

Wilfred Burke, of North Talbot Rd., was in Grace Hospital for surgery this week. Bill to you, local farmer and former member of the old Oldcastle Titans, will welcome your cards and good wishes for a quick recovery.

BURKE—William Ralph, 86 years, January 9, 1975 at Windsor Western Hospital I.O.D.E. Late residence No.3 Highway, Windsor. Beloved husband of Bernadette (Mero). Dear father of Donald J. and Mrs. Earl Atkins (Leona), Windsor. Predeceased by three sons Edward, William and Murray. Also survived by seven grandchildren. Resting at the Windsor Chapel Funeral Home, 1700 Tecumseh Rd. E. at Chilver until Saturday, January 11 at 9:30 a.m. thence to Our Lady of Mount Carmel Church for service at 10 a.m. Interment Heavenly Rest Cemetery. Prayers Friday evening at 8 p.m. The family has requested that donations be made to the Heart Fund or the Canadian Arthritic Society as your expression of sympathy. Mr. Burke was a retired tool and die maker at Ford of Canada.

MAR 16, 1984

Wilfred Burke Passes

Wilfred L. Burke, 72 years, of Sandwich South Twp., passed away Saturday, March 10th.

He is survived by his brothers, Raymond and John of Essex, Maurice of Sandwich South; niece Mrs. Gail Meloche, nephews Bernard, Wilfred, Don and Martin Burke. He was predeceased by two brothers, Bernard and Martin.

Funeral services were held from the Stewart L. Kennedy Funeral Home, Essex, on Tuesday, to Our Lady of Mount Carmel Church. Interment at Heavenly Rest Cemetery.

Junior Shamrocks

Bernie Burke pitched the young Shamrocks to their 7th win of the season on Sunday when he held the Wheatley Fishermen to three hits, striking out 11 batters and not walking a single batter. Burke pitched a real good game, was never in trouble and really deserved the shut-out he got when his mates got him two runs to make the final score 2-0. Tom Halford drove in the first run with a clean single to right that scored Don Robert who opened the game with a booming triple to right center. The Rocks picked up their second run in the 4th. Tom Halford and Norm Thomas led the young Rock hitters each getting two.

This weekend the Juniors will play at Harrow on Saturday and at Leamington on Sunday and they must win to stay in third spot.

Sunday's game against Wheatley is again mentioned for this reason, if two more adults had come to the game and paid fifty cents each the Juniors would have broke even, as it was they were one dollar short of enough to pay the umpires and scorer. We sure would like to see more adults attending these Junior games, enough so we could at least break even.

150 Club Winners

The June winners of the Shamrock's 150 Club were, 1st, Jonnie Mullins, $50; 2nd, Marie Cote, $15; 3rd, N. Kavanagh, Remington Park, $10.

June 30/61

Births

ATKINS — Mr. and Mrs. Earl Atkins (nee Leona Burke) thank God for the safe arrival of their son, Bart Michael, 7 lbs., 5 ozs., Nov. 5, at Metropolitan Hospital. Brother for Randy, Charlene and Valerie Ann.

DEATHS

BURKE – Wilfred L. 72 years, March 10, 1984 at the late residence, Sandwich South Township. Dear Brother of Raymond and John, Essex; Maurice, Sandwich South; Predeceased by brothers Bernard and Martin. Dear uncle of Mrs. Gail Meloche; Bernard, Wilfred, Don and Martin Burke. Resting at **The Stewart L. Kennedy Funeral Home** 128 Talbot St. N. Essex. Relatives and friends will meet at Our Lady of Mount Carmel Church Tuesday for Funeral Mass at 11a.m. Interment Heavenly Rest Cemetery. As an expression of sympathy donations to the Canadian Cancer Society would be appreciated.

JOHN LOEBACH
... earns reward
— Windsor Star
November 8th Issue

Loebach selected ECSBL MVP

Woodslee catcher John Loebach, who topped the league in runs batted in with 25, was acclaimed the most valuable player in the Essex County Senior Baseball League for the 1975 season, it was announced Saturday night at the 30th annual banquet at the Caboto Club.

Gary Weese, crafty pitcher for the title-winning Windsor Metropolitan Athletic Association Chiefs, was selected as the most valuable player in the playoffs.

Manager-of-the-year honors went to Maidstone's Bernie Burke and one of his players, centrefielder Ed Whited, was named rookie-of-the-year.

The league's sportsman-of-the-year award was shared by three men — Max Miller, Frank McCloskey and the late Anson Miehls.

Miller was a long-time manager of the Essex Maple Leafs, winning five playoff championships in six years from 1955 through 1960. McCloskey from Maidstone and the late Mr. Miehls from Woodslee, who passed away three weeks ago, spent many years, administrating and promoting the ECSBL in their communities.

FEB. 13, 1976

This community mourns the passing of Mrs. Kathleen Isabel Butcher, 73 years, Feb. 5 at Grace Hospital after a few weeks illness. Beloved wife of the late Joseph Butcher, who passed away in 1975. Daughter of the late Mr. and Mrs. Arthur Holden, she was a lifelong resident of St. Stephen's Church. A devoted mother, grandmother and sister, she will be greatly missed by her two daughters, Margaret of Windsor and Mrs. Ed Healey (Joan) of Sarnia, her 2 grandchildren and her sister, Miss Laura Holden of Detroit. To all of whom we offer our deepest sympathy. She rested at the Stewart L. Kennedy Funeral Home, Essex until Saturday, Feb. 7th at 10 a.m. when she lay in state in St. Stephen's Church until the Funeral service at 1 p.m. with Rev. T. Koning officiating. Interment was in St. Stephen's Cemetery.

4 **Deaths**

BUTCHER — Kathleen Isabel, 73 years, Feb. 5, 1976 at Grace Hospital. Late of Oldcastle. Beloved wife of the late Joseph Butcher (1975). Dear mother of Margaret, Windsor; Mrs. Ed Healey (Joan), Sarnia; 2 grandchildren. Dear sister of Laura Holden, Detroit. Resting at the Stewart L. Kennedy Funeral Home, 128 Talbot St. N., Essex until Sat., Feb. 7 at 10 a.m. thence to St. Stephen's Anglican Church, Oldcastle. Funeral service at 1 p.m. Rev. T. Koning officiating. Interment St. Stephen's Cemetery. The family will receive visitors after 7 p.m. Thursday.

BUTCHER — Joseph, 64 years, August 11, 1975 at late residence, RR 1, Oldcastle. Beloved husband of Kathleen. Dear father of Margaret of Windsor; Joan (Mrs. Ed Healey), Sarnia. 2 grandchildren also survive. Brother of Kirby, England; Mrs. Roy Beddel of Mount Clemens, Michigan; Reg of California. Resting at the Stewart L. Kennedy Funeral Home, 128 Talbot St. N., Essex until 10 a.m. Thursday thence to St. Stephen's Anglican Church, Oldcastle for services at 1 p.m., Rev. T. Coning officiating. Central Lodge No. 402 A.F. and A.M. service Wednesday at 7:30 p.m. (Family would appreciate donations to St. Stephen's Memorial Fund). Interment in the church cemetery.

BUTCHER — Kathleen Isabel, 73 years, Feb. 5, 1976 at Grace Hospital. Late of Oldcastle. Beloved wife of the late Joseph Butcher (1975). Dear mother of Margaret, Windsor; Mrs. Ed Healey (Joan), Sarnia; 2 grandchildren. Dear sister of Laura Holden, Detroit. Resting at the Stewart L. Kennedy Funeral Home, 128 Talbot St. N., Essex until Sat., Feb. 7 at 10 a.m. thence to St. Stephen's Anglican Church, Oldcastle. Funeral service at 1 p.m. Rev. T. Koning officiating. Interment St. Stephen's Cemetery. The family will receive visitors after 7 p.m. Thursday.

BUTCHER — Joseph, 64 years, August 11, 1975 at late residence, R.R. 1 Oldcastle. Beloved husband of Kathleen. Dear father of Margaret on Windsor; Joan (Mrs. Ed Healey), Sarnia. 2 grandchildren also survive. Brother of Kirby, England; Mrs. Roy Beddel of Mount Clemens, Michigan; Reg of California. Rested at the Stewart L. Kennedy Funeral Home, 128 Talbots St. Essex until 10 a.m. Thursday Aug. 7, 1975. Services at St. Stephen's Anglican Church, Oldcastle for services at 1 p.m., Rev. T. Coning officiating. Central Lodge No. 402 A.F. and A.M. service Wednesday at 7:30 p.m. Interment in the church cemetery. (Family would appreciate donations to St. Stephen's Memorial Fund).

FEB. 13, 1976 (EFP)

Mrs. Kathleen Butcher Passes

Mrs. Kathleen Isabel Butcher, aged 73 yrs., widow of Joseph Butcher (1975) passed away, in Grace Hospital, on Thursday of last week.

She was a life time resident of Oldcastle District.

Surviving are two daughters Margaret, of Windsor; Joan (Mrs. Ed Healey), Sarnia; 2 grandchildren; also a sister, Mrs. Laura Holden, Detroit.

Funeral services, in charge of the Stewart L. Kennedy Funeral Home, were held, in St. Stephen's Anglican Church, Oldcastle, on Saturday, Rev. T. Koning officiating. Interment was in the church cemetery.

BUTCHER — Kathleen Isabel, 73 years, Feb. 5, 1976 at Grace Hospital. Late of Oldcastle. Beloved wife of the late Joseph Butcher (1975). Dear mother of Margaret, Windsor; Mrs. Ed Healey (Joan), Sarnia; 2 grandchildren. Dear sister of Laura Holden, Detroit. Resting at the Stewart L. Kennedy Funeral Home, 128 Talbot St. N., Essex until Sat., Feb. 7 at 10 a.m. thence to St. Stephen's Anglican Church, Oldcastle. Funeral service at 1 p.m. Rev. T. Koning officiating. Interment St. Stephen's Cemetery. The family will receive visitors after 7 p.m. Thursday.

1952

March 21st, Mr. and Mrs. Joseph Butcher, a daughter, Elaine Joan.

JUNE 9, 1965

Congratulations to Miss Joan Butcher, daughter of Mr. and Mrs. Joseph Butcher, on winning the $1,000 bursary of the Windsor Branch, Victorian Order of Nurses.

SEPT 6, 1962

Margaret Butcher, daughter of Mr. and Mrs. Joe Butcher, has received employment at Radio Station CBE, in Windsor.

Mary Ann Prosser
Merrick
born 1804 - died 1894
Age 90 yrs. oct 1st
Wife of James Merrick
born 1789 died 1879
Both buried in Windsor Grove near the Howard Ave Entrance.
Came to Canada 1834 and settled on the 6th con & the townline
Mrs Joe Butcher's mother was a Merrick

JAN. 18, 1963

Greetings

How many greeting cards did you send?
How many did you receive?
The mailman's back has a permanent bend
Lugging loads that are hard to believe.
We send greetings to uncles, aunts, sisters and cousins,
To parents, brothers, and friends by the dozens,
And to add to the load a little more
We always send one to the neighbour next door.
Seems to me t'were better by far
To put ads in the Essex Free Press and the Star.
It would surely be easier our friends to greet,
Also ease the pain of the mailman's feet.

—Joe ~~Beetham~~ Butcher

AUG. 15, 1975

Joe Butcher Dies

Joseph Butcher, aged 64 yrs., of R.R. 1 Oldcastle, passed away on Monday, following months of ill-health.

Surviving are his widow, Kathleen; two daughters, Margaret, Windsor; Joan (Mrs. Ed Healey) Sarnia; 2 grandchildren; also two brothers, Kirby in England; Reg of California; a sister, Mrs. Roy Beddel, Mt. Clemens, Mich.

Funeral services in charge of the Stewart L. Kennedy Funeral Home will be held this (Thursday) afternoon at 1 o'clock. Rev. T. Coning officiating. Interment will be in the Church Cemetery. A Central Lodge, A.F. & A.M. Service was held in the funeral home on Wednesday evening.

NOV. 18, 1966

We stopped to visit our old friend and pal Joe Butcher whose witty and amusing poems and odes you have seen in this column. Our Joe of course has been ill for many a day and is confined to home much of the time. Joe's health still does not dull his wit and outlook on life and in our brief few moments he gave us some thoughts on the style of to-day's female styles:

"I hope that I shall never be so blind and senile I can't see the ladies walking down the street in halters, brief shorts tight and neat.

There are few men I'll be bound who will not stop, turn around, on such pulchritudes, will gaze, then walk on in dreaming haze of memories."

No doubt our Joe has many off days of his illness to think and we wish he could get more of these thoughts on paper and put in some of the long days that goes with illness.

Miss Elaine Joan Butcher of Oldcastle has been awarded the $1,000 bursary of the Windsor Branch, Victorian Order of Nurses. This bursary will assist her in obtaining preparation in public health nursing at the University of Windsor. Following completion of this course, she will join the staff of the Victorian Order of Nurses, Windsor Branch.

Star June 29/65

They Become 'Nurses' June 5, 1965

A federal hospital nursing consultant will address the graduating class of the Metropolitan Hospital School of Nursing June 5.

Miss Margaret D. McLean, consultant in hospital nursing, Department of National Health and Welfare, Ottawa, will speak at graduation ceremonies in Cleary Auditorium at 1:30 p.m.

A total of 29 nurses, including 14 from Windsor, are in the 1965 class.

C. W. Griffiths, hospital administrator, will be chairman. Rev. Gordon Butt will offer the invocation.

Also assisting during the ceremony will be Mayor John Wheelton, and W. R. Mitchell, chairman of the board of governors.

Miss Joan Ellis, Essex, will give the valedictory address.

July 28, 1967 STAR

Mr. and Mrs. Joseph Butcher of Oldcastle announce the engagement of their daughter, Elaine Joan, to Edgar James Healey, son of Mr. and Mrs. George Healey of Sarnia. The wedding will take place Aug. 24 at 4 p.m. in St. Stephen's Anglican Church, Oldcastle. Miss Butcher is a graduate of Metropolitan Hospital School of Nursing and the University of Windsor and her fiance attends the University of Windsor.

24—THE WINDSOR STAR, THURSDAY, MAY 27, 1965

Graduate

Joan Butcher
Oldcastle

July 9, 1977, STAR

★ ★ ★ ★

On one hand, I'd like to give myself a medal for courage or bravery for having climbed aboard the Tilt-A-Whirl ride at the Freedom Festival carnival. My first go in many years on a carnival midway ride as fast and as spinning as that one proved to me that there's no fool like an old fool. I was glad to get off and will henceforth be content to leave it to younger people to enjoy.

But a couple of days later, I wasn't so brave. I happened to be on an elevator (with only Margaret Butcher of CBE to comfort me) when a hydro power failure brought us to a standstill and plunged us into darkness.

I didn't scream, holler or cry on my first such experience with an elevator but the feeling of helplessness and uneasiness ruined my chances for a medal.

★ ★ ★ ★

Nine Area Guides to Get Gold Cords

Nine Girl Guides from this area will be among 144 in Ontario to be presented with Gold Cord certificates, the highest award a Guide can earn. The presentation will take place Thursday in Convocation Hall of the University of Toronto.

Mrs. J. Keiller MacKay, honorary president of the Ontario Council, Girl Guides Association, will award the certificates.

Dr. Marion Bates, dean of women at McMaster University, Hamilton, will address the gathering.

The following district Guides have earned the award: Susan Baxter, 1st Tillsonburg Company; Linda Edith Browne, 1st Chatham Ranger Company; Aurilla Anne Bruce, 1st Wallaceburg Company; Joan Butcher and Agnes Carol Drysdale, 2nd Roseland Company; Fern Kueber, 1st Wallaceburg Company; Carolyn James, 1st Blenheim Company; Irene Prior, 41st Windsor Company; and Patricia Skelton, 4th Sarnia Company.

July 2, 1965

—Miss Elaine Joan Butcher, of Oldcastle, a graduate of E. D. H. S., has been awarded the $1,000 bursary of the Windsor Branch, Victorian Order of Nurses. This bursary will assist her in obtaining preparation in public health nursing at the University of Windsor. Following completion of this course, she will join the staff of the Victorian Order of Nurses, Windsor Branch.

Sept 26, 1980

The Ordination to the Priesthood of the Rev. Ed Healey and the Rev. Georgina Foster took place on Sunday at 4 p.m. in Trinity Church, St. Thomas.

Huron Church News
Sept, 1986

REV. EDGAR J. HEALEY TO PARISH OF THEDFORD AND PORT FRANKS

Rev. Edgar James "Ed" Healey has been appointed rector of the Anglican parish of St. Paul's, Thedford and St. Anne's, Port Franks, effective August 15, 1986.

A native of Sarnia, Healey received a Master of Social Work degree from University of Windsor in 1971, pursuing a social work career in Essex County, St. Catharines and Lambton County until 1976 when he entered Huron College to study theology.

Upon graduation, he was made a deacon in 1979 and appointed assistant curate at Trinity Church, Cambridge. Ordained priest in 1980, he became incumbent of St. Peter's, Ohsweken and St. Paul's, Sour Springs on the Six Nations Reserve in 1981.

Two years later, when the Parish of Six Nations East comprising Christ Church, St. John's and St. Luke's were joined with the Six Nations West parish of St. Peter's and St. Paul's, Healey assumed charge of the largest Indian parish in Huron Diocese.

As a member of Huron's Diocesan Native Ministries Committee, he helped to strengthen Indian lay leadership through Native Leadership for Christ conferences. He is also a Cursillo area spiritual advisor.

Healey's wife, Joan, a Registered Nurse with a public health diploma, has worked part-time in the Six Nations home care program. They have two children: Elaine, 15 and Jamie, 13.

The former rector of the Thedford and Port Franks parish, Rev. Tony Koning, retires July 31, 1986. He and his wife, Jean, will live in London.

Sandwich South Families
BUTCHER

Six Nations preserves old ideas, follows new thoughts

By JEAN KONING

Six Nations Reserve lies along both sides of the Grand River in Brant County on the eastern edge of Huron Diocese. Known as "the largest populated Reserve in Canada", Band membership numbers almost 12,000 with about 7,000 Reserve residents.

The settlement of Ohsweken bustles around the Six Nations Band Administration building which houses Chief Wellington Staats' office. His wall map shows that the homeland of "Haudenaushonee Ongweh" ("People of the Longhouse"), known as No. 40 Six Nations and No. 40B Glebe Farm in the Department of Indian Affairs (DIA) Reserve list, is also the Township of Tuscarora, Brant County, Province of Ontario.

Ten miles square, the Reserve comprises 44,000 acres with 128 miles of road. "Except for Ontario Hydro, we are self-reliant (as a municipality)", Chief Staats said, "with our own bylaws, roads, fire, health and welfare, housing, Children's Aid Society, nursing home, medical centre with drug store and our own recreation facilities."

Six Nations has its own schools on the Reserve with DIA funding provided directly to the Band Council under the direction of education administrator Harvey Longboat and a School Committee.

Staats is serving his third term as Chief but "I'm thinking of retiring." A millwright by trade, "I haven't really any education," he said. He and his wife operate "two little businesses - a grocery store, also a variety store and restaurant and do some farming."

The Haudenaushonee have a strong tradition of hereditary chiefs. "There are still some traditional chiefs," Staats said. "The elected people administer the Reserve but the hereditary system remains in place... (the traditional chiefs) are political." Staats shares their position that "there is one alliance for Indian people (which is) with the Queen as the British monarch."

Her Majesty's Chapel of the Mohawks is tangible evidence of that alliance. "The only Royal Chapel outside the British Isles, for many people it is primarily a church building used as a sacred place of worship," Staats said, since services are held there every Sunday, "but for non-church people it is of interest historically".

Combining the pragmatism and business acumen which are becoming hallmarks of the economic development policies of many Indian Band Councils, a project "to capitalize on the Chapel as a tourist attraction" has been launched. "We don't want to impinge on the sacredness of the Chapel," Staats said, so the Henry House (a farmhouse beside the Chapel, given to the Band Council) is being converted into an Interpretation Centre.

"We try to preserve old ideas while following new thoughts," Staats explained. The Chapel is "taken care of by a perpetual care fund," he added, "but we have to find the operating and maintenance costs. It will help if we can get contributions from the general public." Ten or twelve people will be hired as maintenance workers, etc., and as guides who will lead tours through the Chapel to explain its history to visitors, "thus ensuring the Chapel building itself will be used first and foremost as a place of worship."

Speaking of general economic development on Six Nations, Staats said: "We are not as interested in profit as in providing opportunities for our people to work."

Six Nations Band is not a member of the Union of Ontario Indians (UOI) nor the Association of Iroquois and Allied Indians (AIAI) organizations. "We're big enough to have a voice on our own," Staats said, but if other Bands need organizational clout, "we support them." Evidence of the respect Staats commands among leaders of native Indian organizations is the fact that he helped formulate and then signed the Declaration of The First Nations in December, 1980.

Staats nominated Georges Erasmus who was elected earlier this year to succeed David Ahenakew as leader of the Assembly of First Nations. "Ahenakew had a difficult time," he said, but the Assembly, national voice of status Indians in Canada, is "only three years into the operation so what can you expect?"

A member of the Chiefs of Ontario Council, Staats heads a

Turn to page 9 •

• from page 1

Six Nations

committee on economic development on Indian Reserves as well as an advisory committee to the DIA Ontario Regional Director regarding policies affecting "status Indian people in Ontario."

The Federal Government's recent amendment to repeal a section of the Indian Act under which aboriginal peoples lost their Indian status will force Indian Bands to examine and probably re-write their own Membership Codes. "We were always in favor of women not losing their status through marriage," Staats said, "but we want the right to decide who will live on the Reserve and how." The Government now says all Indian people who request reinstatement "can go on the Federal Band List" but this may impose an intolerable burden on some Bands to try "to come up with a membership code to satisfy the terms of the Canadian Constitution. Some Reserves in the north may want more people while southern Reserves may be already overcrowded. With no land mass, housing, education, etc., how can you take more people?"

Staats believes the only answer is for the Canadian people to "understand our position and come to an agreement on a system of self-determination for Indian people." Federal Government decisions are expected to apply to all people across the country but "when are we going to learn that Indian people are so diverse that one law for all simply can't work?" he said.

What part does the longhouse religion play in the life of Six Nations? Staats explained the word "longhouse" is used by Indian people to denote the traditional Indian religion but worship takes place outside. The "long house" was built for inclement weather. "The Indian religion teaches us to worship every day as we give thanks for creation - for trees, rocks, water," he said. "My wife and I like to go to church... I believe there's enough room for both (church and longhouse). I enjoy going to the longhouse to give thanks in each of the four seasons."

The longhouse religion has been passed on by word of mouth "to keep it alive," Staats said. Translation has been discouraged "since the religion loses its life in translation."

Language lost

He and his wife are both Mohawk but only his wife speaks the language. "My family went to the church and schools a generation earlier than hers. They still believed in the traditional longhouse and the language was spoken at home... Our children went to school and college and have lost the language entirely."

Staats feels loss of the language has meant losing the ability to appreciate the values inherent in the Indian way of life. He would like to see people "get back to the basic of being able to go to a longhouse funeral... in death, we look at what the dead person has taught us through his life and we try to learn from that." What Indian people have had in the past was good, he said. "We understood what it was to respect our friend and neighbor. We believed that everyone can make a contribution." As a Band Chief, he knows the "need to modernize (but) development means concern for people... we must keep the values of our people."

Mrs. Rose Bomberry, a Cayuga great-grandmother and Christ Church delegate to Huron Synod, lives at RR2, Ohsweken. "My folks were longhouse people... when I married 53 years ago, my husband's folks were longhouse but his father went to church so we did too."

There are four "longhouses" on the Reserve: Upper and Lower Cayuga, Seneca and Onondaga. As "the only Christian people" living in the midst of Cayuga longhouse families, Rose remembers "they tried to run us off." But they have "learned to get along," she said, and everyone is "much friendlier" now.

There have been other changes as well. "When I was young, I was afraid to talk to white people but that's all changed now," Rose said. Mixed marriages, especially among Indian and non-Indian which results in much visiting on and off the Reserve, and the breaking down of divisions through education, means children are "growing up different than they used to... I'm pleased to see what's there... People are really cousins under the skin."

In 1983 amalgamation of the five Anglican congregations on the Reserve created one parish with former Six Nations West incumbent, Rev. Ed Healey, in charge. (Rev. Erwin Oliver, Walpole Island Band member and incumbent of the East parish, was appointed to the Norwich, Dereham and Scotland parish.)

Ed, his wife Joan, and Elaine, Grade 10 student at Hagersville and Jamie, in Grade 7 at J.C. Hill senior elementary school on the Reserve, live in the rectory beside St. Peter's Church in Ohsweken.

Each congregation has its own history. St. Peter's and the church on Sour Springs Road known as St. Paul's (Kenyengeh) or ("meeting place") are mainly Mohawk congregations. St. Luke's, the church of the Delaware; Christ Church, Cayuga; and St. John's, Tuscarora are on the east side of the Reserve which is the longhouse area.

Four catechists

Following amalgamation, Ed said, the parish recognized the need to develop their own training program for lay ministry. Volunteers produced a curriculum which includes study of the Bible, catechism and learning to lead Morning Prayer in part A; part B means learning to develop their own short sermons or "meditations", as the volunteers prefer to call them.

"They are doing a credible job," Ed said, with 12 to 15 people taking part. At the June 23 confirmation service, there were "two confirmees - a small class for us" while "four catechists: Band members Joe Green, Syd Henhawk, and Olive Moses; and Holy Trinity Church, Brantford, parishioner Rob Ferrell; received Part B certificates." People say the volunteers "are doing a good job" but Ed knows they feel "it's not the same (as having ordained clergy)."

Ed says "numbers have held," however, and "finances are doing as well or better." Amalgamation meant a decrease in Diocesan mission grants of almost $18,000.00 so "they've been struggling for two years" but parishioners have been able to put new roofs on St. Peter's, St. Paul's and St. John's and its parish hall at a cost of $13,000, now almost fully paid. "They may need a small loan." Another encouraging sign is new families "coming back home" to live on the Reserve who are attending church. "Nobody wanted the changes but it had to happen," he said.

Several parishioners are also Band Councillors. St. Paul's installed new front steps and a ramp with employment-creation funding provided through the Band Council.

A "ministerial fellowship" of Anglican, Baptist, Pentecostal, Salvation Army and United Church pastors meets monthly for breakfast and prayer. They are invited, on rotation, to open Band Council meetings with prayer, take part in the opening ceremonies at community events, and one Thursday each month they minister at Iroquois Lodge Nursing Home on the Reserve.

Martin returns

Last August 18, Rev. Steele Wade Martin, rector of Christ Church (Episcopal), Quincey, Massachusetts, returned to his homeland.

Martin's grandfather was removed from the Band list when he became a medical doctor since, according to the Indian Act, an Indian who acquired a university degree was automatically enfranchized; that is, assimilated into white society. Martin's father was also a doctor.

Researching his past in that area, Martin continually came across mention of the New England Company which had settled in the Grand River Valley, and decided to visit Six Nations.

He celebrated Holy Eucharist at St. Paul's (Kenyangeh), followed by brunch and a time to visit with his family. He also celebrated the Eucharist at the Mohawk Chapel using the communion set presented to the Chapel by Kenyangeh Pottery, a cooperative founded by the martin family which produces distinctive pottery handcrafted from local materials.

CAHILL

CAHILL – It's a girl! Douglas and Janice (nee Robertson) happily announce, Jennifer Marie, born March 1, 1983 at 7 lbs 10 ozs. A sister for Douglas Jr. Proud grandparents are Mr. & Mrs. Gordon Cahill and Mr. & Mrs. James Robertson. Proud great-grandparents are Mr & Mrs. Leo Souligny and Mr. David Robertson.

JUNE 10, 1956 STAR

* * *

Elaine Margaret Cahill, infant daughter of Mr. and Mrs. Earl Cahill of Oldcastle, was christened at St. Clement's Church, McGregor, by Rev. Fr. Lefaive. The godparents are Mr. and Mrs. Mose Suzor of Pike Creek. Mr. and Mrs. Cahill entertained at their home following the ceremony.

* * *

JULY 13, 1956

Elaine Margaret Cahill, infant daughter of Mr. and Mrs. Earl Cahill was christened at St. Clement's Church, McGregor by Rev. Fr. Lefaive. The godparents are Mr. and Mrs. Mose Suzor, of Pike Creek. Mr. and Mrs. Cahill entertained at their home following the ceremony.

DEC 12, 1958

Visits Famous Statue

Mr. and Mrs. Earl Cahill were hosts to many visitors at their home on Walker Road this past week. Famous for many visitors the statue of the Blessed Virgin Mary was displayed at the Cahill home. This famous statue brought from Fatima has been displayed in many homes throughout the country. Reports are that a priest while praying before this statue suddenly was amazed to see the Virgin Mary appear before him.

JAN. 26, 1962 EFP

Sincere sympathy to Mrs. Earl Cahill in the death of her beloved mother, late Mrs. Alphonse Drouillard at Hotel Dieu Hospital, Windsor, on January 17th, following a long illness.

JUN 17, 1960 EFP

OLDCASTLE HIGHLIGHTS

All In One Day

Just what the cause of a great celebration is not known but the gathering of the clans will be prompted at the James Cahill home this Sunday coming. At the Walker road home of the Cahill family, it will be the 38th year of wedded bliss for Mr. and Mrs. Cahill. Son Earl will be a year older on his birthday, daughter, Mrs. Leo Drouillard (Helen), will be happy with husband Leo on the confirmation of one of their offsprings. Gordon and Mrs. Cahill will christen their new baby that arrived the past week. Son James will arrive with his family from St. Thomas to join the family celebration.

In all the Cahill family will have a multiple celebration all on one day and from this corner may the Good Lord heap many more blessings to come on this great gathering of the clan of Cahills.

NOV. 22, 1968

PAQUETTE

Sandwich South lost another of its older and highly respected citizens, on Thurs. when James Cahill, 70, of Walker Road, passed away in Hotel Dieu following a short illness. Born in Sandwich West, he lived in Oldcastle for 50 years. He was a retired farmer, a devoted member of St. Clement's Church, McGregor, and McGregor Council, 2844, K. of C. His wife, the former Jennie Bensette, died in 1961. He is survived by three sons, Earl, of Brampton; Gordon, of Sandwich South and James, of Lindsay; a daughter, Mrs. Leo (Helen) Drouillard, of McGregor; two brothers, John and Harold and a sister, Mrs. William (Edna) Cloutier, all of Sandwich West. A sister, Mrs. Joseph (Jewel) Paynich, died earlier this year. Twelve grandchildren also survive. The funeral, which was held Saturday at 9:15 a.m. from the Janisse Brothers' Funeral Home to St. Clement's Church, McGregor at 10 a.m. was largely attended. Burial was in Heavenly Rest Cemetery. The deepest sympathy of the community goes to his bereaved family, his brothers and sister.

NOV. 8, 1968

James Cahill Passes

James Cahill, 70, of Walker Road, Sandwich South Twp., died Wednesday of last week in Hotel Dieu following a short illness.

Born in Windsor, he had lived at Oldcastle for 50 years. He was a retired farmer, a member of St. Clement's Church, McGregor, and McGregor Council 2844, Knights of Columbus. His wife, Jennie (nee Bensette) died in 1961.

He is survived by three sons, Earl, of Brampton; Gordon, of Sandwich South, and James Jr., of Lindsay; a daughter, Mrs. Leo (Helen) Drouillard, of McGregor; two brothers, John and Harold, of Sandwich South; a sister, Mrs. William (Edna) Cloutier, of Sandwich South. A sister, Mrs. Joseph (Jewel) Paynich, died earlier this year. Twelve grandchildren also survive.

Funeral services were held Saturday in St. Clement's Church, McGregor, at 10 a.m. Burial was in Heavenly Rest Cemetery.

NOV. 19, 1968 STAR

Windsor

CAHILL—James, 70, of Walker Rd., Sandwich South Township, died today in Hotel Dieu following a short illness. Born in Windsor, he lived in Oldcastle for 50 years. He was a retired farmer. He was a member of St. Clement's Church McGregor, and McGregor Council 2844, Knights of Columbus. His wife, Jennie (nee Bensette) died in 1961. He is survived by three sons, Earl, of Brampton; Gordon, of Sandwich South, and James Jr., Lindsay; a daughter, Mrs. Leo (Helen) Drouillard, McGregor; two brothers, John and Harold, both of Sandwich South; a sister, Mrs. William (Edna) Cloutier, Sandwich South. A sister, Mrs. Joseph (Jewel) Paynich, died earlier this year. Twelve grandchildren also survive. Funeral Saturday at 9.15 a.m. from the Janisse Brothers Funeral Home, 1139 Ouellette Ave., to St. Clement's Church, McGregor, for services at 10 a.m. Burial in Heavenly Rest Cemetery. Prayers Friday at 8 p.m., Knights of Columbus service at 8.30 p.m. Friday.

DEC 22, 1961 EFP

Mrs. James Cahill Dies

Mrs. Jennie Cahill, 59, of Walker road, Sandwich South Township, died Tuesday of last week at Metropolitan Hospital, after a lengthy illness.

She was born in Sandwich East Township and had lived in the Windsor area all her life. She was a member of St. Clement Church, McGregor, the Catholic Women's League, Altar Society and the Holy Family Retreat League.

Surviving are her husband, James; three sons, Earl and Gordon, of Oldcastle, and James Jr., of Lindsay; one daughter, Mrs. Leo (Helen) Drouillard, of McGregor; four brothers, Edmond and Ernest Bensette, of Sandwich East, Arthur and Armand Bensette, of Windsor; four sisters, Mrs. Hector (Elizabeth) Fields, Windsor; Mrs. Harry (Ida) Dumouchelle, R. R. 1, Essex; Mrs. Stanley (Louise) Nantais, Sandwich West, Mrs. Esdras (Alice) Ouellette, Windsor, and 10 grandchildren.

Funeral services were held Friday morning at St. Clement Church, McGregor, at 10.

in Victoria Memorial ...

NOV. 14, 1968 - James Cahill, 70 of Walker Rd. S. Sand. S. died in Hotel Dieu. Born in Windsor lived in Oldcastle 50 yrs. a retired farmer. Member of St. Clement's Church McGregor. His wife Jennie (nee Bensette) died in 1961. Survived by 3 sons Earl Gordon + Jas Jr., a daughter Helen, Mrs. Leo Drouillard of McGregor. 12 grandchildren. Burial to Heavenly Rest Cemetery from Janisse Bros.

DEC. 20th, 1968 - Earle J. Bonwell on his 68th birthday died in Metropolitan Hospital. Born in Sand. W. lived in the area all his life. He was a Chrysler of Canada Ltd. employee for 31 years retiring in 1965. A member of St. Stephens Anglican Church and past master of Gordon Lodge 641 A.F. + A.M. Windsor Lodge of Perfection Rose Croix of the Scottish Rite former secretary and president of the Brothe ...

SEPT 14, 1956

Congratulations to Mr. and Mrs. James Cahill on winning the trip to Florida, sponsored by Gray's Department Store, Windsor.

JAN 3, 1958

Mr. and Mrs. James Cahill entertained at a family dinner on Christmas Day. Those present were Mr. and Mrs. Jimmie Cahill, of St. Thomas; Mr. and Mrs. Leo Drouillard and family, of McGregor; Mr. and Mrs. Earl Cahill and family, and Mr. and Mrs. Gordon Cahill and family.

Dec. 12, 1958

Jim Cahill attend the Ontario Vegetable Growers convention at Hamilton the past week.

Dec. 22, 1961 E.P

Mr and Mrs. James Cahill Jr. and family have returned to their home in Lindsay.

We extend our deepest sympathy to James Cahill and family in the death of a beloved wife and mother, in Metropolitan Hospital, December 12th, following a lengthy illness.

Congratulations and best wishes to Mr. and Mrs. James Cahill Jr., whose wedding was an event of Saturday morning, November 24th, in Bancroft, Ont. Among those who attended were the groom's parents, Mr. and Mrs. James Cahill, Mr. and Mrs. Earl Cahill, and Mr. and Mrs. Gordon Cahill, of our community.

Nov 30/56

Deaths

CAHILL — James, 70 years, Nov. 14, 1968 of Walker Road, Sandwich South. Husband of the late Jennie (nee Bensette, died 1961). Dear father of Earl, Brampton; Mrs. Leo Drouillard (Helen), McGregor; Gordon, Sandwich South; James Jr., Lindsay. Dear brother of John, Harold, Mrs. William Cloutier (Edna), Sandwich West; the late Mrs. Joseph Paynich (Jewel, died 1968). 12 grandchildren survive. Funeral Saturday, at 9:15 a.m. from Janisse Brothers Funeral Home, 1139 Ouellette Ave., to St. Clements Church, McGregor at 10. Interment Heavenly Rest Cemetery. Parish prayers, Friday, 8 p.m. McGregor K. of C. Council No. 2844 prayers, Friday, 8:30 p.m.

Mr. and Mrs. James Cahill and family attended the graduation exercises of the Detroit Institute of Technology on Monday evening, when their son Jimmy received his bachelor of science degree from the College of Engineering. Heartiest congratulations Jimmy.

June 11/54 E.P

April 26, 1957

Has the Enumerator called? Some of Sandwich South's are, Mrs. James Cahill, Mrs. Ted Delhon, Mrs. Bob Padbury, Mrs. Harry McRae and Mrs. Francis St. Louis.

Dec. 6, 1957

James Cahill and John Shuel a in Hamilton this week attending t Vegetable Growers' Convention.

Jan. 22, 1965

Irene Cahill was D'Arcy Deneau's second wife. She died in 1946 and he died in Jan. 1965

Buried at Ste Anne de Detroit

at age 85 yrs. He was the father of Desmond Deneau, B.C. a well known Windsor lawyer. Buried from Marentette to Assumption Ch.

Jan 25, 1957 E.P. Birthdays

James Cahill: Jan. 24th

To Reside in Oldcastle

THE WINDSOR DAILY STAR, FRIDAY, NOVEMBER 7, 1952

Mr. and Mrs. Gordon James Cahill, who were married at a double-ring ceremony in St. Clement's Church, McGregor, with the Rev. R. J. Lefaive officiating, have taken up residence in Oldcastle following a wedding trip to the Laurentians. The bride is the former Miss Ann Madeline Souligny, daughter of Mr. and Mrs. Leo Souligny of McGregor, and the bridegroom is the son of Mr. and Mrs. James Cahill of Oldcastle.

SOULIGNY – Leo J., 82 yrs., Aug. 22, 1983 at Grace Hospital. Late of Walker Rd., McGregor. Retired owner of the McGregor Cold Storage and the Wayside Frozen Foods. Member of St. Clement's Church. First Grand Knight of Council 2844, McGregor, also Past District Deputy. Beloved husband of Madonna (nee Bondy). Dear father of Mrs. Geraldine Gignac, Windsor; Mrs. Sylvio (Lucille) Bezaire, River Canard; Neil, Amherstburg; Mrs. Gordon (Mary Ann) Cahill, Oldcastle; Vincent, McGregor; Mrs. Dennis (June) Dufour, Anderdon and Mrs. Gary (Donna Mae) Ammonite, McGregor. Dear brother of Mrs. John (Rose) Knapp, Amherstburg. Mrs. Sam (Aldea) Knapp (1972) and Mrs. Evarist (Lena) Bondy (1965). Also survived by 32 grandchildren and 14 great-grandchildren. Friends may call at the **James H. Sutton Funeral Home**, 401 Sandwich St. S., Amherstburg from 7 p.m. Tues. Funeral Thurs. Aug. 25, at 10:15 a.m. to St. Clement Church, McGregor at 11 a.m. Interment Church Cemetery. K of C Prayer Tues. 8 p.m. Parish Prayer Wed. 8 p.m. As an expression of sympathy donations may be made to Charity of your choice.

CAHILL—In Hotel Dieu, Windsor. on Thursday, October 20th, to Mr and Mrs. Gordon Cahill, of Oldcastle, a son.

June 28, 1974

Congratulations to Patrick V. Cahill who received his diploma in Mechanical Engineering Technology, Saturday at the St. Clair College Convocation Ceremony. Pat is the son of Mr. and Mrs. Gordon Cahill of Walker Road.

Sept 2, 1983

PAQUETTE

Sincere sympathy to Mary Ann Cahill in the passing of her dear father Leo J. Souligny, 82 years, of Walker Rd., McGregor, August 22nd at Grace Hospital.

May 20/85

Gordon Cahill left for Toronto, Monday morning, where he will enter Toronto General Hospital for another nose operation. His parents, Mr. and Mrs. James Cahill, and brother Jimmie, of Peterborough, will spend the week end with him. His many friends are hoping that this operation will be very successful. Gordon had the misfortune to have his nose broken in an accident two years ago in June.

CAHILL--Grateful for the speedy arrival Cheryl and Patrick are proud to announce James Patrick, born May 14, 1985 at 3:48 a.m. at Grace Hospital, 8 lbs. 2½ ozs. Brother to Lawrence. Grandson for Garnet & Marilyn Plant and Gordon & Mary Ann Cahill. Great-grandson for Mrs. Madonna Souligny.

Oct 9, 1986

CAHILL – Patrick and Cheryl wish to announce the safe arrival of Joseph Gordon, 6lbs 14oz, on October 7, at Grace Hospital. He is a welcomed brother to Lawrence & James. Proud grandparents are Gordon & Maryann Cahill of Oldcastle, and Garnet & Marilyn Plant of Windsor. Joseph is also great grandson of Mrs Madonna Souligny of McGregor.

BIRTHS

CAHILL - Cheryl and Patrick wish to announce the arrival of their first girl, Madonna Francis, born Nov. 20th, 1987 at 3:06 p.m., 8 lbs. 1 oz. Sister for Joseph, James and Lawrence. Proud grandparents are Gordon and Mary-Ann Cahill, Garnet and Marilyn Plant. Special hello to Great-Meme, Mrs. Leo Souligny.

Sandwich South Families

CAINEN

MAR 29, 1988

Storytime for Preschoolers begins Tuesday, April 12, at the Malden Road Branch of the Essex County Library, 5860 Malden Rd.

Librarian Barbara Cainen says it's necessary to register before April 12. The program continues each Tuesday in April, at 1:30 p.m.

JUNE 25, 1971

MAIDSTONE CROSS

Sorry to report that Leonard McCarthy was admitted to New Grace Hospital, Detroit, for x-rays and tests.

Mrs. Lenore Bowden, mother of Barbara, Mrs. Geoffrey Cainen has been taking each day, Therapy on her leg that had been broken in 3 places, 19 months ago, when she fell in her home on No. 3 Hwy., just south of Oldcastle. Her many friends are hoping she soon will be able to discard her crutches.

CAINEN--St. Pierre. Born to Joe and Jeannine. God's gift of a baby daughter, Paula Therese, 5 lbs. 8 ozs. on June 15, 1981, 10:30 a.m. at Met Hospital. First grandchild for Jeff and Barbara Cainen. Great grandchild for Lenora Bowden. 5th grandchild for Roland and Joyce St. Pierre.

OCT 13, 1978 EFP

Walter Cainen Passes

Walter Henry Cainen, 85 years, Oldcastle. Husband of the late Veronica. Dear father of Lawrence, Dartmouth, Geoffrey, Oldcastle, Mrs. Mary Medoro, Newark, 13 grandchildren and one great grandchild also survive. Funeral was held Tuesday from Assumption Church. Interment Assumption Cemetery.

NOV. 23, 1985 (STAR)

Chase nets suspension and fine

An Oldcastle man, charged with dangerous driving after leading police on a high-speed chase through the west end Aug. 31, has lost his driver's licence for two years.

Peter Cainen, 20, was also fined $500 in provincial court on Friday.

Judge Cy Perkins heard how Cainen drove through the residential area at speeds of up to 100 km/h (60 mph) — fishtailing, driving through stop signs and narrowly missing at least three other cars. Court was told, Cainen twice turned his car around and drove directly at the pursuing police car.

Assistant Crown Attorney Jill Manny said Cainen was spotted by police about 9 p.m., speeding in his 1974 Camaro near College and Brock streets. Police turned on their roof lights, only to have Cainen accelerate and lead them on a chase.

MANNY SAID Cainen drove through a red light at Sandwich and Mill streets, colliding with the police car as he tried to make a U-turn. Manny said police left their car and tried to arrest Cainen, but he backed his car away and took off.

After Cainen struck a hydro pole at Mill and Sandwich streets, he left his demolished car and started running. He was apprehended by police on foot.

Defence lawyer Gerald Tuck said Cainen denied driving his car directly at the police car. He said Cainen has a steady job and no longer owns a car, and asked the judge to consider a fine.

CAINEN — Walter Henry, 85 years, Oldcastle, Ont., formerly of Partington Ave., Oct. 6, 1978, at Grace Hospital. Husband of the late Veronica (Wright deceased 1966). Dear father of Lawrence, Dartmouth, N.S.; Geoffrey, Oldcastle; Mrs. Albert Medoro (Mary), Newark, N.Y.; 13 grandchildren and one great-grandchild also survive. Resting at the Marcotte Funeral Home, 870 Wyandotte St. E. after 7 p.m. Sunday. Funeral services Tuesday, Oct. 10 at 9:30 a.m to Assumption Church at 10 a.m. Prayers Monday evening 8 p.m. Interment Assumption Cemetery.

Sandwich South Families

CAMPBELL

JUNE 4, 1955

Mr. and Mrs. Glen Campbell, daughter Janet, and son Keith, and Mr. and Mrs. Carson Jessop, were visitors at the home of Mr. and Mrs. Jim Weston on Saturday, to help them celebrate the birthday of their son Neal, who was four years old on Sunday.

SEPT 30, 1955

Mr. and Mrs. Glen Campbell have moved to their new residence on McKay avenue in the new Sandwich West project area. Mr. and Mrs. Campbell formerly resided on North Talbot road.

FEB. 28, 1958

Glen "Soup" Campbell, former resident of this district and now of McKay avenue in Sandwich West, has become the bearded wonder. Our "Soupy" is wearing a beard to celebrate Hiram Walkers one hundred year celebration.

Reception for 160 Follows Wedding at St. Gabriel's

WINDSOR STAR, JULY 2, 1964

Janet Elaine Campbell became the bride of Ronald Arthur Farmer in a ceremony performed by Rev. A. N. Nolan in St. Gabriel's Church. The bride's parents are the Glen Campbells of McKay Ave. and the bridegroom's parents are Mr. and Mrs. Arthur Farmer of Mt. Carmel Dr.

The bride, given in marriage by her father, wore a gown of Alencon lace which featured a scalloped neckline and long tapering sleeves. A seed pearl tiara held her French illusion veil and she carried a cascade of red roses.

Mrs. Ronald LeClair was matron of honor, Cathy Benando was the bridesmaid and Paula Smith, the bride's cousin, was junior bridesmaid.

Mr. LeClair was best man and Keith Campbell, the bride's brother, and Don Farmer, the bridegroom's brother, were ushers.

A reception for 160 guests was held at the Calcot Hotel. For a trip east, the bride chose a turquoise sheath dress with matching accessories. The Farmers will live in Windsor.

Guests from out-of-town included Mr. and Mrs. Murray Washbrook and their family of Montreal, Mr. and Mrs. Jack Pollack of London, Mr. and Mrs. Don Smith and their family of Sarnia, Mr. and Mrs. Jack Berry and their family of St. Clair Shores, Mich., Mr. and Mrs. Robert Campbell of Thamesville and Mrs. Neta Allen of Erieau.

NOV 4, 1968

Mr. and Mrs. Gordon Wilson (Veronica Campbell) of Port Colbourne are happy to announce the safe arrival of their son, on October 26th, Michael Joseph. After the three daughters, a son was doubly welcomed. Mother and son well.

Transport Crushes Car

WINDSOR STAR

FEBRUARY 6, 1954

Roseland Couple Hurt Slightly on Highway

The Star's South Essex Bureau

ESSEX—Snow which glazed highways and streets in South Essex towns last night was responsible for numerous accidents, one which involved four cars on Highway 2 at the Pike Creek bridge. Essex detachment of O.P.P. investigated.

TRANSPORT JACKKNIFES

Most serious mishap occurred near Lesperance road on Highway 2, where a car and tractor-trailer tangled. The car driven by Glen Campbell, R.R. 1, Roseland, was proceeding east when it made a left hand turn. The transport, driven by John Taylor, 35, 93 Graham avenue, Hamilton, jackknifed as it attempted to stop and the rear end of the trailer crashed into the rear of the Campbell car, caving it in completely.

The transport traveled 168 feet from the point of impact and ended up in the north ditch. The car finally stopped in the corner of a northeast field.

SUFFER SHOCK

Both Campbell and his wife suffered shock and were taken to a doctor in Tecumseh for treatment. They were not seriously injured.

The car is a total wreck and $200 damage was done to the cab of the tractor. Taylor wasn't injured. Provincial Constable Harold Johnson investigated.

Jan. 31, 1969 - Frederick Campeau, 86 of Hwy 2 Sand. South died at Hotel Dieu. Born in Sand. S. and lived here all his life. Member of St. Anne's Church, Tecumseh. Surviving: wife - Marie (Renaud), sons Blaise of Essex and Wilfred at home; daughters - Mrs. Armand (Emilie) Leduc of Valleyfield, Que. Mrs. Ernest (Catherine) Bellaire of Maidstone Twp. and Mrs. Harold (Adeline) Jobin of Sand. S. - 28 grandchildren and 24 great grandchildren. Burial St. Anne's Cemetery, Tecumseh.

Sandwich South Families

CAMPEAU

JAN 31, 1969

Frederick Campeau Dies

Frederick Campeau, 86, of Highway 2, Sandwich South died Friday at Hotel Dieu Hospital.

Mr. Campeau was born in Sandwich South Township and lived there all his life. He was a member of Ste. Anne Church, Tecumseh.

Surviving are his wie, Marie (Renaud); sons, Blaise of Essex and Wilfred at home; daughters, Mrs. Armand (Emilie) Leduc of Valleyfield, Que., Mrs. Ernest (Catherine) Belaire of Maidstone Township and Mrs. Harold (Adeline) Jobin of Sandwich South Township, sisters, Mrs. Elie (Alexandrine) Champagne of St. Thomas; 28 grandchildren and 24 great-grandchildren.

Funeral services were held Monday at Ste. Anne Church, Tecumseh. Burial at Ste. Anne Cemetery.

Sincere sympathy to Doug and Barbara Campeau of Cottam, late of Hwy. 3, Collins Subdivision, in the death of Barbara's brother, Robert G., age 23 years, whose funeral was held last Saturday to St. John Vianney Church, Windsor.

1968 Feb. 21/1968

CAMPEAU—Marie, 83 years, October 30, 1973 of County Road 42, Tecumseh. Dear wife of the late Frederick (1969). Dear mother of Mrs. Armand Le Duc (Emilie), Metro, Quebec; Mrs. Ernest Bellaire (Catherine), Elmstead; Mrs. Harold Jobin (Adeline), Maidstone Township; Blaise Campeau, Essex; Wilfred Campeau at home. 28 grandchildren, 35 great-grandchildren. Sister of Mrs. Hormidas Bornais (Ida), Tecumseh; Mrs. Eddie Masse (Ernestine), Windsor; Mrs. John Trotechaud (Emilie), Belle River. Mrs. Campeau was a member of the St. Anne Society and the C.W.L. of St. Anne Church in Tecumseh. Resting at Janisse Bros. Funeral Home, 1139 Ouellette Avenue, funeral Friday at 10:15 a.m. to St. Anne Church, Tecumseh at 11 a.m. Interment St. Anne Cemetery. Prayers Thursday, 8 p.m.

JAN 8, 1973

Jeffrey James Campeau infant son of Douglas and Barbara Campeau was baptized at St. Mary's church on Sunday. Rev. Fr. A.P. Marentette officiating. The Godparents are Mr. and Mrs. John Rose of Amherstburg The Campeau's entertained after the ceremony at their home on Hwy. 3 in the Collins subdivision. Jeffrey's brother Brad is happy with his new brother.

June 2, 1971

Child Killed

Ricky Carter, 6 year old son of Mr. and Mrs. Jack T. Carter, 10th Conc., Sandwich South, passed away in I.O.D.E. Hospital shortly after being hit by a motor van, on County Road 46, in Sandwich South, on Sunday afternoon.

Surviving, besides his parents, are Shirley, Timmy and Tammy; also grandparents, Mr. and Mrs. Ernest Carter, of Maidstone; Mrs. Mary Milloy, of Sarnia and Mr. and Mrs. Francis McLellan, also of Maidstone.

Resting at the Stewart L. Kennedy Funeral Home, where services are being held this (Wednesday) afternoon, at 11 a.m., Rev. Gordon Geiger officiating. Burial will be in Greenlawn Memorial Cemetery.

Thomas Carter, of Windsor, formerly of Hwy. 114, has retired from Chryslers. We are sorry to report that Mrs. Carter is not too well and is at this time, staying with her daughter, in Detroit. Many more happy, healthy years Mr. Carter, on your retirement, from your many friends here.

Apr. 9, 1965

June 13, 1951

We are sorry to report that Mrs. Thomas Carter is in Grace Hospital under observation for injuries received in an auto accident on her way home from her nursing work at Essex County San.

Oct 8, 1971

Congratulations to Mr. and Mrs. Tom Carter, who formerly lived on Hwy. 114, where the Robert Floods own, on the occasion of their Golden Wedding Anniversary on Oct. 9th, from 2 to 4 p.m. at their home, 1150 Campbell Ave., Windsor. The Carters were married in Maidstone, England, 50 years ago and have resided in Canada since 1948. They have 3 children, 10 grand children and 2 great-grandchildren.

Sandwich South Families

CARTER

MAY 12, 1961 EFP

The many friends of Thomas Carter, of Highway 114, will be sorry to learn he is in I.O.D.E. Hospital and hope he will soon be on the road to recovery.

Sandwich South Families

CASSAR

Aug 2, 1985 EFP

Another recent visitor to Maidstone, Debbie O'Connor, daughter of Joe and Bridey O'Connor of Dublin, Ireland, has returned to New York after visiting with Michael and Margaret Cassar and family. From New York Debbie will return home to Dublin.

July 17, 1987 EFP

Last weekend Marg and Mike Cassar entertained Marg's sister, Patricia Harrigan of North Olmstead, Ohio along with niece, Trina and nephews Joseph and Brian. Joseph remained overnight on Thurs. at the University of Detroit to register and receive his full scholarship for this fall when he begins studies in architecture. On Sunday the Cassars were joined by Fr. Dan O'Sullivan of Michigan. Fr. Dan's parents hail from Tubbercurry, county Slign, where Margaret was raised.

Aug 24, 1984

Mike and Margaret Cassar are happy to see the safe return of their son, Stephen and niece, Marie who spent the last month in Ireland renewing acquaintances with friends and family there.

Oct 2, 1987 EFP

Your prayers and get well wishes are asked for Margaret Cassar who was rushed to Metropolitan Hospital on Saturday night. Margaret is in the coronary care unit at Metropolitan until her condition improves.

Feb 19, 1988

The Knights of Columbus held a successful 50s/60s dance last Saturday with a great turnout of present and former rock n' rollers at the Woodslee Parish Hall. The Cassar family had good luck this time as Stephen and Gary both won door prizes.

Jan 10, 1986

Margaret Cassar celebrated her birthday by hosting an evening for husband Mike, friends Bernie and Tom Heenan, Bernie's sister, Theresa and Terry and Carolyn Collins with an Irish meal of stew and soda bread accompanied by Irish music. Many happy returns for another year.

Aug. 22, 1986
Essex Free Press

MAIDSTONE CROSS R.R. #3

Michael and Margaret Cassar and family said goodbye to their nephew, Kieran Nolan, who spent the last three weeks visiting Canada from Durras, County Cork, Ireland. He enjoyed the sights and visits with relatives here and in Cleveland, Ohio as well.

Sandwich South Families

CASSIDY

Aug. 27, 1971

Mr. and Mrs. Ian Bellman (Patricia Cassidy), of Toronto, will arrive Friday afternoon around 4 p.m. with remains of her mother, Mrs. Loretta Cassidy, for funeral services and interment in the Cassidy plot in St. Mary's Cemetery. Their six year old son was interred here when they lived in the Kerr Subdivision.

June 16, 1971

Word was received last week of the death, in Toronto, on June 22nd, of Mrs. Loretta Cassidy, wife of Thomas Cassidy formerly of the Kerr Subdivision on Hwy. 3. Surviving, besides her husband, is a daughter Patricia, Mrs. I. Bellman, of 43 Cardigan Rd., Toronto 18. A six year old son, Tommy, died while they resided here.

Sandwich South Families

CHADWICK

BIRTHS

CHADWICK--Proud mother Sheila would like to announce the arrival of her daughter Ashlee Haygood, 6 lbs 11 oz. on July 30, 1986. Sister for Shaun. Proud grandparents Janet Chadwick & Frederick Chadwick

Aug 22, 1977 (STAR)

Fire led the way

Police uncover marijuana plots

Police and fire officials investigating an early morning barn fire Sunday in Sandwich South Township turned up a lot more than just warm ashes.

Essex OPP said a total of 395 "cultivated" marijuana plants were discovered near the barn on Con. 10, of the township, and a 30-year-old man was arrested.

John Chadwick appeared in provincial court this morning and was charged with cultivating marijuana. If convicted, the maximum possible sentence is seven years in prison.

Police said a policeman on routine cruiser patrol on Highway 401 noticed the barn on fire about 3 a.m. and went to the scene, with firefighters.

While investigating the blaze, which destroyed the unused barn, police and firemen stumbled onto the two patches of marijuana plants.

The plants were uprooted and seized and later taken to be stored at the Essex detachment. Police couldn't estimate the street value of the plants, but they also seized about 145 grams of the drug, valued at about $400.

Sandwich South Families

CHAMNEY

CHAMNEY—Born to Bill and Ruth (nee Bond), a daughter, Robin Lee, 7 lbs. 12 oz.; brotner for Danny, at Hotel Dieu Hospital, January 21, 1955.

THE WINDSOR DAILY STAR,

Aug 26, 1952

Mr. and Mrs. H. E. Chamney of Oldcastle announce the engagement of their daughter, Virginia Margaret, to L.A.C. William S. Nurse, son of Mr. and Mrs. W. W. Nurse of Cornwall. The marriage to take place Friday, September 26, at Rockcliffe Station, Ottawa.

FOX--Thomas J. (Tom). 53 Years. Suddenly, Dec. 30, 1983. Beloved husband of Eleanor (Chamney). Loving father of Martin, Tom, Mrs. Terry Caron, (Margaret) and Marilyn, all of Windsor. Grandfather of Casey. Brother of Mrs. James Kennedy (Muriel), Guelph, Pete, London, Jim, Windsor, Mrs. Tom Spence, (Theresa), Eldon, Ottawa and the late Mike. Son in law of Herman and Margaret Chamney. Mr. Fox was an employee of Auto Haulaway. Resting after 7:00 p.m. Sat. at **The Marcotte Funeral Home** 12105 Tecumseh Rd., Tecumseh. Funeral Service, Tues., 9:30 a.m. to St. Anne Church at 10:00. Interment Greenlawn Cemetery. Prayers, Mon. 8:00 p.m. Visiting hours, Sat. 7-9 p.m. New Years Day, 2-5 p.m. All day Monday.

BIRTHS

SARTORI– Kevin and Carla (nee Chamney) are proud to announce the arrrival of their twin boys, Sean Edward and Shane Adam, weighing in at 5 lbs. 3 ozs. & 3 lbs. 13½ ozs. on Friday, Nov. 25, 1983, at Grace. Proud grandparents Flo & Cy Sartori, and Bill and Ruth Chamney. Great-grandparents Herman & Peg Chamney; Mrs. Jenny King; Mrs. Theresa Sartori, Mrs. Dorothy Bond. Great great- grandmother Mrs. Jenny Parker

SEGUIN–Jeff and Tracy (nee Chamney) of Fort McMurray Alberta are happy to announce the birth of their son Ryan William, 9 lbs. 4½ oz. on January 16, 1983. Proud grandparents Betty and Don Seguin, Ruth and Bill Chamney, great grandparents Dorothy Bond and Herman and Peg Chamney and great great grandmother Jenny Parker.

FOX--Tom and Doris (nee Reidel) are proud to announce the birth of their first child, a beautiful baby girl, 6 lbs. 14 ozs., Jocelyne Eleanor, January 3, 1985. Proud grandparents are Eleanor Fox and Mr. & Mrs. John Reidel. And happy great-grandparents are Margaret & Herman Chamney. Many happy aunts, uncles and counsins anxiously await her homecoming.

SARTORI-Chamney--Sean and Shane are thrilled to announce the arrival of their new brother Tyler Dalton, weighing in at 8 lbs. 11 ozs. on Feb. 9, 1987. Proud parents are Carla and Kevin. Grandparents Flo and Cy Sartori, Ruth and Bill Chamney. Great grandparents Peg and Herman Chamney, Dorothy Bond, Teresa Sartori and Jennie King. Thanks to Drs. Bill McLeod and Greg Hasen and the nursing staff at Met.

Acknowledgements

CHAMNEY--Many thanks to all our friends and relatives for making our 50TH Wedding Anniversary such a beautiful memory. "Thanks" for cards, gifts and well wishes. Your kindness will always be remembered. --Sincerely Margaret & Herman Chamney.

Sandwich South Families
CHAPMAN

FEB. 6, 1976

Sincere sympathy is extended by the many friends in this vicinity to the wife and family of the late Alfred Chapman, age 66 yrs., 261 West River Rd., Belle River. Living here many years he married Marjorie Brown, daughter of the late Harry Brown who owned a garage. Left to mourn his passing, on Jan. 26, besides his beloved wife are four sons, Fred of Vancouver, David and Donald, Robert and daughter Cathy, all of Belle River. 2 brothers, Arthur, Oak Park, Mich; Archie of Belle River. Three sisters Edith (Mrs. Geo. Youngson) Ada (Mrs. Jack Libby) both of Windsor and Dorothy (Mrs. Walter El Profio) Detroit. 15 grandchildren. Funeral was on Wed. from Melady Funeral Home. Burial in Greenlawn Cemetery.

JAN 12, 1962

Mr. and Mrs. Archie Chapman and son, of Fairport, Ont., visited last week with Mr. and Mrs. Alfred Chapman and other relatives over the New Year's weekend. Archie has many friends here, as he was a 'Star' pitcher for Championship Shamrock teams. Archie left Toronto last week for three months work in Labrador. Good Luck, from all your friends here.

JUNE 25, 1982 EFP

Mrs. Bessie Chapman Passes

Mrs. Bessie Chapman, age 91 years, of Toronto, passed away on Monday, in Toronto. She had formerly lived at R.R. 3, Maidstone.

She is survived by her husband, Charles; two sons, Walter of Toronto and Eric of Orillia; two daughters, Mrs. George Stiles (Gladys) of Vancouver and Mrs. Clifford Iler (Joyce) of Maidstone; 19 grandchildren and 39 great grandchildren.

Funeral services will be held from the Stewart L. Kennedy Funeral Home at 1 p.m. on Thursday. Rev. W.W. McIlveen officiating. Interment to be in Victoria Memorial Park.

OCT 13, 1961

David Chapman, one of the twins of Alfred and Margie Chapman narrowly escaped death when his car was hit by the Wolverine on Thursday morning at 6:45. David was on his way to work in Windsor and looked east, into the rising sun, and did not see the fast flyer coming. The Diesel hit the front end of his car but swung his car away from the train. His mother was watching from the window and run to the crossing, the first one east of the main crossing over No. 3 Highway. She had been ill with the flu and was in a state of shock for awhile after the near tragedy. David and Donald had their 20th birthday on Wednesday.

AUG 9, 1968

Deepest sympathy is extended to the family of the late Mrs. Charlotte Chapman, age 92 years who formerly lived here for years in the Jackson sub-division. Her husband Alfred Walter Chapman died in 1921, shortly after they moved here. Three sons are left to mourn her passing, Alfred W. of Belle River; Arthur W of Oak Park and Archie W. of Ivanhoe. (Archie was Shamrock's Ace pitcher, under the Mgr. John Robinson, when the Rocks beat a strong R.C.A.F. team), three daughters, Edith, Mrs. George Youngson of Roseland; Ada, Mrs. Jack Libby of Roseland and Dorothy, Mrs. Walter De Profio of Detroit. 12 grand children, 10 great grandchildren. Funeral was held Tuesday at 10 a.m. from Kelly Funeral Home, Walkerville, with Rev. Ray K. Farrell officiating. Burial in Greenlawn Cemetery. R. I. P.

CHAPMAN–Bessie, 91 years, June 21, 1982 at Toronto, formerly of RR 2, Maidstone. Beloved wife of Charles Chapman. Dear mother of Mrs. George Stiles (Gladys), Vancouver; Walter, Toronto; Eric, Orillia and Mrs. Clifford Iler (Joyce), Maidstone. Nineteen grandchildren, 39 great-grandchildren. Resting at the **Stewart L. Kennedy Funeral Home,** 128 Talbot St. N., Essex, AFTER 2 P.M. WEDNESDAY. Funeral Thursday at 1 p.m. Rev. William McIlveen officiating. Interment Victoria Memorial Park.

Sandwich South Families
CHARBONNEAU

CHARBONNEAU—Ernest Fabian, 78 years, January 15, 1974 at Grace Hospital. Late of No. 3 Hwy., Maidstone. Beloved husband of Adele (Malenfant). Dear brother of Edward, Troy, Mich. Several nieces and nephews also survive. Resting at the Windsor Chapel Funeral Home, 1700 Tecumseh Rd. E. (at Chilver). Funeral service Thursday, Jan. 17 at 10 a.m. E.S.T. from the Windsor Chapel thence to St. Mary's Church, Maidstone at 11 a.m. E.S.T. Interment Heavenly Rest Cemetery. Prayers Wednesday evening at 8:30 p.m. E.S.T. Father Alvin Marentette officiating.

DEC. 15, 1978

We are sorry to report the death of Mrs. Ernest Charbonneau on Sunday morning at I.O.D.E. Hospital. She was born Adele Malenfant and after her marriage and death of her husband, she sold her lovely home on No. 3 Hwy. to Mr. and Mrs. W. Lagaert and moved into Central Park Lodge, Windsor. Only ill from Friday when she fell and as a result suffered a broken hip. She was waked at the Windsor Chapel Funeral Home until Tuesday at 11 a.m. for funeral Mass by Rev. Fr. L. Austien. Burial beside her husband in Heavenly Rest Cemetery. Deceased was mourned by a sister Mrs. Rose Renaud of Windsor and niece Doris Beetham and nephews John Beetham and Douglas Beetham of Maidstone. Eli Malenfant and sister Celinia predeceased.

Deaths

CHARBONNEAU — Adele Marie, 88 years, Dec. 10, 1978, formerly of RR 3, Maidstone, Ont. Wife of the late Ernest (1974). Dear sister of Arthur Melanfant, River Canard; Corine Weldon, Windsor; Rose Renaud, Windsor; the late Edward (1973), William (1974), Ferman (1972), Eli (1965), Celine Shulte (1972). Also survived by several nieces and nephews. Resting at The Windsor Chapel Funeral Home, 1700 Tecumseh Rd. E. until Tuesday at 10:45 a.m. thence to St. Mary's Church, Maidstone for mass at 11:30. Interment Heavenly Rest Cemetery. Prayers Mon. at 8:30 p.m.

FEB 1, 1974 EFP

CARD OF THANKS

The family of the late Ernest Charbonneau wishes to express sincere thanks and appreciation to all relatives, friends and neighbours, for floral tributes, masses, cards of sympathy and special acts of kindness during the loss of my loving husband. Special thanks to Fr. Marentette and Fr. Wilder from Assumption University, Grace Hospital nurses of the 5th floor, Pallbearers and Windsor Chapel Funeral Home, who were so kind to me.

Mrs. Ernest (Adele) Charbonneau

JAN 18, 1974 EFP

The many neighbours were shocked to learn of the sudden passing early Tuesday morning of Ernest Charbonneau, age 78 years. In Grace Hospital for two weeks having tests, deceased was to undergo surgery on Wednesday morning, but succumbed to a heart seizure. Left to mourn his death is his wife Adele (Malenfant) of Hwy. 3 and a brother Edward of Detroit, also nieces and nephews. Resting at the Windsor Chapel Funeral Home, Tecumseh Rd., Windsor until Thursday morning. Funeral mass at 11 o'clock by the Pastor Rev. Fr. A.P. Marentette at St. Mary's church. Interment in Heavenly Rest Cemetery. R.I.P.

Sandwich South Families

CHIASSON

Jan. 13, 1987
Voice of the Essex Farmer
Logos submitted for Essex Farm Safety Assoc. competition.
In 11 yr. old and under 3rd place went to Corinne Chiasson, 9 yrs. old, daughter of Abbey Chiasson of Walker Rd. Oldcastle, R.R. No. 1

Jan. 13, 1987 V. of E. Farmer
Corinne Chiasson, 9 yrs. of R.R. 1 Oldcastle with "Chicken Fluff" tied with Jesse Popot, 5 yrs. of R.R. 3 Essex with "Longhorn" as tiny soybean plant 3rd place in Essex Farm Safety Assoc. logo competition. Over 100 logos were submitted.
Walker Rd

Jan. 30, 1987 E.F.P.
1986 school poster safety winners focused on a logo for use in school safety awareness with 7 winners. Those under 11 yrs had 10 dollar coins presented to them. 1st was Jason Thomas a St. Mary's school student at Maidstone who drew Horace Horse as a safety character and Corinne Chiasson, daughter of Abbey Chiasson of Oldcastle, Walker Rd 3rd. Corinne is 9 yrs. old and celebrates her birthday on Feb 4th.

Sandwich South Families

CHITTLE

MAR. 28, 1975 (E.F.P.)

Sincere sympathy is extended to the family of Mrs. Agnes (Inez) Chittle who passed away on Saturday, in Hospital, after a short illness. Deceased is the daughter of the late Mr. and Mrs. Marius Eyraud, born Dec. 1886 in Ohio and was raised in Tecumseh and Sandwich South. Her husband Edward Chittle predeceased her, Nov. 20, 1965. Left to mourn her passing are a son Leslie of Woodstock, two daughters, Margaret, Mrs. Herbert Banks of McGregor and Genevieve Mrs. Ross Underwood; 33 grandchildren and 4 great grandchildren. Two sisters Miss Frances Eyraud and Mrs. Paul Jean (Corrine) Morand, both of Tecumseh. A daughter, Mrs. Gertrude Trupp, also a brother Florent Eyraud, 2 sisters, Mary, Mrs. Thos. Dunn and Millie Mrs. Frank Belleau, predeceased their mother. Funeral was Tuesday at 11 a.m. to St. Mary's church from Marcotte Funeral Home, Tecumseh. Burial beside her husband in St. Mary's Cemetery. Rev. Fr. Lever officiating. R.I.P.

APRIL 25, 1969

Engagements Announced

—Mr. and Mrs. Bernard Chittle, of R. R. 2, Maidstone, announce the engagement of their daughter, Jo-Anne Margaret, to Louis Charles Chauvin, son of Mr. and Mrs. Moise Chauvin, of R. R. 2, Maidstone. The wedding will take place May 31st at 3:30 p.m. in St. Mary's Church, Maidstone.

NOV 10, 1972

also, for Bernadette LuAnn Chittle daughter of Bernard Chittle and Margaret Walsh of County Rd. 19 and Moise Junior Chauvin son of Mr. and Mrs. Moise Chauvin of R.R. 2 Maidstone.

DEC. 30, 1955

We are pleased to report that Bernard Chittle was able to be brought home for Christmas to his wife and family, after being hospitalized for weeks following his accident when he lost his fingers and part of his hand in a "corn-picker" accident. He may have to undergo more surgery and skin grafting.

NOV. 24, 1972

and to Mr. and Mrs. Moise Jr. Chauvin (Bernadette Chittle) at St. Mary's Church, also on Saturday. After their honeymoons both newly-wed couples will live on R.R. # 3, Maidstone.

Mr. and Mrs. Albert Ducharme (Rosemary Chittle) and family of Ottawa were weekend guests of their parents to attend the Chauvin-Chittle wedding.

APRIL 25, 1969

Mr. and Mrs Bernard Chittle (Margaret Welsh) announce the engagement of their daughter, Jo-Anne Margaret, to Louis Charles Chauvin, son of Mr. and Mrs. Moise Chauvin of R. R. 2 Maidstone. Wedding to take place at St. Mary's Church, on May 31st at 3:30 p.m.

DEC 9, 1955

The many friends of Bernard Chittle are so sorry for him in learning that he injured his left hand and had to have his fingers amputated, following an accident with a corn-picker on his farm.

MAY 6, 1969

MAIDSTONE CROSS

The banns of marriage were published for the 1st time in St. Mary's Church for: Louis Charles Chauvin, son of Moise Chauvin and Regina Wilder of St. Anne's parish, Tecumseh and Joanne Chittle, daughter of Bernard Chittle and Margaret Walsh of St. Mary's.

June 29, 1983

Thank You Cards

CHITTLE--The family of the late Edna Marie Chittle, wish to express our heartfelt thanks to all our relatives, friends and neighbors for their many acts of kindness, support and love shown to us in the recent loss of loving mother, grandmother, great-grandmother and aunt. Many thanks for the floral tributes, cards, mass offerings, food and donations to Concern 1983 St. Anne's High School. Special thanks to Metropolitan Hospital Nurses on 4th Floor East, Dr. Kuhlmann and Dr. Marcavich for all the kindness and caring concern given to the family in the past 2½ years. Thanks also, to Father Belanger, Father Poisson, pallbearers, Windsor Chapel Funeral Home Staff, Catholic Women's League, St. Anne Society and Special Choir for the beautiful service the day of the funeral. Your kindness will always be remembered. Thank you and God Bless you one and all!. Family of Edna Marie Chittle.

May 3, 1988

CHITTLE --Ed, Sue (nee Orton) and big sister Diane are pleased to announce the safe arrival of Edward Mark, on April 25th 1988 weighing 8 lbs. 7 oz. Proud grandparents are Mr. and Mrs. Ed Chittle and Mr. and Mrs. Don Orton. Proud greatgrandparents are Mr. and Mrs. Gerald Orton and Mrs. Gordon O'Neil.

CHITTLE — John Robert, Sr., April 4, 1977. 74 years, late of 2475 Buckingham. Beloved husband of Marie Edna David. Dear father of Edward, Bernard, and Robert, Maidstone; John (Sonny), Tecumseh; Leonard, Sandwich South; Mrs. Leonard Sylvester (Elizabeth, Betty), Tecumseh; Mrs. Thomas McCrea (Bernice), Windsor; Miss Bernadette Chittle, Chatham; and the late Rose-Mary Ducharme (1973 in Ottawa). Dear brother of Mrs. Patrick Byrne (Mary), Woodslee; Mrs. Roy Hayes (Lillian) Sandwich South. 40 grandchildren and 34 great-grand-children. Resting at the Windsor Chapel Funeral Home, 1700 Tecumseh Rd. E. (at Chilver). Funeral services Thurs., April 7 at 9:30 a.m., thence to St. Therese Church at 10 a.m. Interment St. Mary's Cemetery, Maidstone. Prayers this evening 8 p.m. As your expression of sympathy donations to the Ontario Cancer Foundation, 2220 Kildare, would be appreciated.

Nov. 4, 1955

Congratulations to Mr. and Mrs. Edward Chittle (nee Doris O'Neil) on the arrival of their son, David. 7 lbs. 11 oz. on October 29th, at Hotel Dieu, brother for Ronald, Gary and Sandra Lynn.

Births

CHITTLE—Sandra, daughter of Mr. and Mrs. Edward Chittle of Maidstone, announces the safe arrival of an 8 lb. brother for Ronald, Gary and David, at Hotel Dieu, Jan. 8, 1959.

June 17, 1966

Sandra, only daughter of Mr. and Mrs. Edward Chittle, was graduated from St. Joseph's Academy, London, on Sunday. There being 31 graduates. Rev. Fr. McMaster was guest speaker. Sandra will enroll at the University of Windsor, to continue her education, and was certainly pleasantly surprise, after the Graduation Excercises to be presented, by her parents, her gift of a Pontiac Sports Model Car, all tied up with ribbons. Going down for the happy occasion, were her parents and brothers, Ronald, Gary, David and Edward Jr.; her grandparents, Mr. and Mrs. John R. Chittle Sr. and Mr. and Mrs. Gordon O'Neil and friend Jim Flood. Congratulations, Sandy.

CHITTLE --(Downes): Jim and Connie would like to thank God for the safe arrival of their firstborn child, Christopher James, on January 10, 1987 weighing 6 lbs., 15 ozs. Proud grandparents are Yvonne and Walter Downes and Margaret and Bob Chittle.

Feb 7, 1986 (STAR)

CHITTLE--In loving memory of my Father, John Jr., who passed away February 7, 1985.
Already one year has gone by,
God saw you getting tired
When a cure was not to be,
He closed his arms around you,
And whispered "Come with me".
You suffered much in silence,
Your spirit did not bend,
You faced your pain with courage,
Until the very end,
We had happy times together,
With your teasing, knowing ways,
That happy, hearty laugh of yours,
No one can ever replace.
You didn't deserve what you went through
And so he gave you rest,
God's garden must be beautiful,
He only takes the best.
--Sadly missed and forever in my heart Cathie.

Nov 26, 1965

Edward Joseph Chittle, age 79 years, 10 months, passed away after midnight, Saturday morning at Hotel Dieu after a short illness. Deceased was born on the Chittle farm on Maidstone Townline, son of the late Mr. and Mrs. Edward Chittle (Ducharme). Moving to Windsor after his marriage to Inez Eyraud, over 50 years ago. Survivors besides his wife (who has been bedridden for four months), is a son Leslie, of Woodstock, Margaret (Mrs. Herbert Banks), Gertrude (Mrs. Harry Trupp), Genevieve (Mrs. Ross Underwood), all of Windsor. Brother of Thomas of Los Angeles, Cal., John R., of Windsor; Mrs. Joseph (Rose) Byrne, Mary, Mrs. D. Byrne, both of Woodslee, Mrs. Roy (Lillian) Hayes, of R. R. 3, Maidstone. Predeceased by brothers Charles and Eugene Chittle and Louise Byrne, of Woodslee. Funeral Tuesday morning from Marcotte Funeral Home, Tecumseh, to St. Mary's Church at 10 a.m., Rev. Fr. W. P. McNabb officiating. Burial in St. Mary's Cemetery. Mons. J. L. Noel was in the sanctuary. Pallbearers were two nephews John Chittle Jr. and Bernard Chittle and four grandchildren, Lawrence and Irwin Banks, Ross and Wayne Underwood. R.I.P.

CHITTLE --(Downes): Jim and Connie would like to thank God for the safe arrival of their firstborn child, Christopher James, on January 10, 1987 weighing 6 lbs., 15 ozs. Proud grandparents are Yvonne and Walter Downes and Margaret and Bob Chittle.

Mar. 1, 1985 (STAR)

THANK YOU CARDS

CHITTLE – The family of the late John Chittle Jr. (Sonny) wish to express our heartful thanks to all our relatives, friends and neighbors for their many kind acts, support and love shown to us in the recent loss of a loving father, grandfather and uncle. Many thanks for the floral tributes, cards, mass offerings, food and other expressions of sympathy. Thanks to Father Belanger, Basilian Fathers, sisters of Hotel Dieu hospital and pallbearers. Special thanks to Aunt Betty, nurses on 3 East of Hotel Dieu and doctors and to the special choir for the beatiful service the day of the funeral. Thanks also to Windsor Chapel Funeral Home and their staff for all their concerns and special attention. Your thoughtfulness and kindness will always be remembered by the family of the late Joh Chittle Jr. (Sonny.).

Nov 7, 1975 E.S.P

Sincere sympathy is extended to the Byrne family in the passing of their beloved mother, Mrs. Rose Mary Byrne, at Riverview Hospital on Nov. 1st, after a lingering illness. Deceased was born on May 6, 1888, daughter of the late Edward Chittle and Julia Maitre of County Rd. 19. Left to mourn a devouted mother and grandmother are sons James E., Edward, Louis and Patrick all of Maidstone Twp.; daughters Julia, Mrs. Frank McCarroll, Grosse Pointe, Mich.; Bertha, Mrs. John Kavanagh, Phoenix, Ariz. and Charlotte, Mrs. Stephens, of Detroit, pre-deceasing her are two sons, Gerald (1940) and Donald (1973) and four brothers Charles, Edward, Eugene and Thomas Chittle and a sister Louise, Mrs. Dennis Byrne. Surviving are 52 grandchildren and 8 great grandchildren, a brother, John R. Chittle of Windsor and 2 sisters Mary Jane, Mrs. Patrick Byrne Sr., of Rochester Twp. and Lillian Mrs. Roy Hayes, of Sandwich S. Twp. Funeral was largely attended showing the high respect the family is held in, from S.L. Kennedy Funeral Home to St. John the Evangelist church on Wednesday at 10 a.m. Interment beside her husband Joseph Byrne. Rev. Fr. Leo Quinn officiating. R.I.P.

Mar 15 1968

THE E

MAIDSTONE CROSS

Mr. and Mrs. Edward Chittle (Doris O'Neil) announce the engagement of their daughter Sandra Lynn to James Ross Flood son of Mr. and Mrs. Donald Flood (Aileen McCloskey.) The wedding to take place at St. Anne's Church, Tecumseh, on April 20th.

CHITTLE–Ed and Sue (nee Orton) are pleased to announce the safe arrival of their daughter Diane Susan on August 28th, 1985 weighing 6lbs. 6½oz. Proud grandparents are Mr. and Mrs. Don Orton and Mr. and Mrs. Ed Chittle. Proud great-grandparents are Mrs. Sylvia O'Neil and Mr. & Mrs. Gerald Orton.

May 30, 1958

Congratulations to Johnnie and Annette Chittle on the safe arrival at Hotel Dieu, Saturday, May 24th, of 5 lb. 4 oz. twin daughters, sisters for Richard, Gaynor and Gerald. Mother and babies well.

Apr. 22, 1955

Congratulations to Mr. and Mrs. John Chittle Jr. on the arrival of their son at Hotel Dieu, Saturday, April 16th, a brother for Richard. We are pleased to report that Johnnie was able to come home after being hospitalized with blood poisoning.

Feb 1, 1974

Mrs. John (Edna) Chittle Sr., received word last Friday of the death, in Florida, of her brother Fred David. Accompanied by her son Edward and other members of her family, left by plane that day to attend the wake and funeral.

July 22, 1960

Mrs. John R. Chittle Sr. entertained St. Mary's C. W. L. at her spacious summer home on Riverside Drive on Wednesday afternoon. Forty-four guests enjoyed games with a dozen prizes for winners. All enjoyed a weiner roast after the games with the hostess assisted by her daughter-in-law, Mrs. Edward Chittle serving and pouring tea and coffee. The door prizes were won by Mrs. Dan J. McLean, Mrs. Albert Huneau, Mrs. Vincent Brown, Mrs. Annie Markham and Mrs. Irene Thibert. The guests all sang "Happy Birthday, dear Edna" and "For she's a jolly good gal" and thanking her for a lovely afternoon and wishing she and Johnnie many more years of happiness and good health in their new home.

CHITTLE

JUNE 4, 1958

Sister Bernadette and companion sister of the Order of St. Joseph, London, Ont., were at St. Joseph's Convent over the week end. Sister Bernadette, is the youngest daughter of Mr. and Mrs John R. Chittle of Buckingham Drive, Windsor. The Chittle's entertained at their beautiful summer home on Lake St. Clair for a family re-union on Saturday. Their four daughters Betty (Mrs. Trepanier), Bernice (Mrs. MacRae), Rosemarie (Mrs. Albert Ducharme of Belleville), and Bernadette (Sr. Bernadette) of London and five sons, Edward, John Jr., Leonard, Bernard and Robert, all of this vicinity, as well as their 37 grandchildren were all present to partake of the hospitality of their beloved parents, many relatives and friends attended to visit, too.

JAN 21, 1955

MAIDSTONE CROSS

The January meeting, social afternoon and dessert-tea was held at the home of Mrs. John R Chittle Sr. There were eight tables in play and prizes went to Mrs. Comartin, Mrs. Genevieve Hayes and Mrs. Frank Jobin. The tally prizes to Mrs. Gordon O'Neil and Mrs. Adrian Walsh. Mrs. Chittle was assisted by her daughter Betty, Mrs. Sylvester and her daughter-in-law Doris, Mrs Edward Chittle. The February 9th meeting will be at the home of the treasurer, Mrs Gordon O'Neil. It is with deep regret that we report Mrs. Chittle's departure, and friends will indeed miss her hospitality, time and talents that were always given generously. What is our loss will be another parishes' gain. So the very best of good wishes to Mr. and Mrs. Chittle, and we pray they will both enjoy good health.

John Chittle Sr. underwent another cataract of the eye operation at Harper Hospital this week. We trust this one will be successful.

APRIL 15, 1977 EFP

Maidstone Cross

We hope that you all had a very happy Easter!

The account of the passing in last weeks issue of the death of John R. Chittle when they had celebrated their Golden Wedding should have read 1954 instead of 1924. Deceased was blessed with 9 children, 40 grandchildren and 33 great grandchildren and six of his grandchildren were the pallbearers. Interment took place in the family plot in St. Mary'sCemetery.

35

DEATHS

CHITTLE--John F. "Sonny". 56 Years on Feb. 7, 1985 at Hotel Dieu Hospital. Formerly of Leamington. Husband of Annette Deschamps. Dear father of Richard and Gaynor Chittle, both of Tecumseh; Gerald Chittle, Mrs. Michael Mulholland (Connie) and Cathy Chittle, all of Windsor. Dear grandfather of Amy, Heather, Ryan, Christopher, Leslie and Lori. Dear son of the late John (1977) and Edna (1983). Dear brother of Mrs. Leonard Sylvester (Elizabeth-Betty), Tecumseh, Edward, Bernard and Leonard, all of Maidstone; Mrs. Thomas McCrea (Bernice) and Miss Bernadette Chittle, both of Windsor; Robert of Amherstburg. Pre-deceased by Rose Mary Ducharme (1973) of Ottawa. Numerous neices and nephews also survive. Mr. Chittle was a former member of K of C Council 1453, Windsor; was an employee of Chryslers and a member of U.A.W. Local 444. Resting at **The Windsor Chapel Funeral Home** 1700 Tecumseh Rd. E. until Sat. Feb. 9, 1985 at 10:30 a.m. then to St. Anne's Church, Tecumseh for funeral mass at 11:00 a.m. Interment St. Mary's Cemetery, Maidstone. Prayers, Fri. at 8:00 p.m.

CHITTLE--John F. "Sonny". 56 Years on Feb. 7, 1985 at Hotel Dieu Hospital. Formerly of Leamington. Husband of Annette Deschamps. Dear father of Richard and Gaynor Chittle, both of Tecumseh; Gerald Chittle, Mrs. Michael Mulholland (Connie) and Cathy Chittle, all of Windsor. Dear grandfather of Amy, Heather, Ryan, Christopher, Leslie and Lori. Dear son of the late John (1977) and Edna (1983). Dear brother of Mrs. Leonard Sylvester (Elizabeth-Betty), Tecumseh, Edward, Bernard and Leonard, all of Maidstone; Mrs. Thomas McCrea (Bernice) and Miss Bernadette Chittle, both of Windsor; Robert of Amherstburg. Pre-deceased by Rose Mary Ducharme (1973) of Ottawa. Numerous nieces and nephews also survive. Mr. Chittle was a former member of K of C Council 1453, Windsor; was an employee of Chryslers and a member of U.A.W. Local 444. Resting at **The Windsor Chapel Funeral Home** 1700 Tecumseh Rd. E. until Sat. Feb. 9, 1985 at 10:30 a.m. then to St. Anne's Church, Tecumseh for funeral mass at 11:00 a.m. Interment St. Mary's Cemetery, Maidstone. Prayers, Fri. at 8:00 p.m.

MAY 19, 1972

Taken from St. Mary's Sunday bulletin: "Remember: Prayer is more important today than ever Man needs God's help as never before." God is more present than you think.

The lovely family of Mr. and Mrs. John R. Chittle Sr., will entertain their parents on the occasion of their Golden Wedding Anniversary on May 18th with a Mass of Thanksgiving at St. Ann's Church, Tecumseh at 7 o'clock in the evening. Followed by a reception at La Visite, in the Rio Grande Room. The Chittles have 5 sons, 4 daughters, 39 grandchildren and 15 great grandchildren. John R. and Edna (Davis) were married in St. Rose's Church, Detroit They lived there until starting farming in this vicinity and became very successful before retiring from active work, a few years ago. Hearty congratulations on this occasion and wishing them good health and long life. Their daughters, Rosemary, Mrs. Albert Ducharme, of Ottawa will be unable to be present with the rest of their family.

JULY 22, 1960

Mr. and Mrs. Albert Duchame and three children of Ottawa are spending two weeks with Rosemary's parents, Mr. and Mrs. John R. Chittle Sr. and they acted as godparents for their niece Jacqueline Bernice, who was baptized at St. Joseph's Church on Seminole on Sunday afternoon. A family re-union was held at Jackie's parents, Mr. and Mrs. E. Thos. McCrae, of Tourangeau Rd., following the ceremony.

JAN 13, 1956

We are sorry to report that Mrs. John Chittle Sr., of Buckingham Drive, Windsor, is in Hotel Dieu for observation.

APRIL 8, 1977 EFP

Sincere sympathy is extended to the Chittle family in the death of John Robert Chittle born October 23rd, 1901, he is the youngest son of the late Mr . and Mrs. Edward Chittle (nee Maitre) on the townline of Maidstone and Sandwich South Twp. on the family farm. He was a well known dairy farmer until he retired and moved to his new home, 2475 Buckingham Dr., Windsor where he resided until his last sickness. He passed away Monday evening at Metropolitan Hospital where he had been receiving care. He and his wife the former Edna Davies had celebrated their golden wedding in 1924. with their large family of children and grandchildren. Left to mourn his loss besides his wife are 5 sons, Edward, Bernard, Leonard, John Jr. Robert and 3 daughters, Betty, Mrs. Sylvester Bernice, Mrs. McRae, Bernadette and Rosemary Duchamre is deceased. Also several grandchildren survive.

Funeral Thursday morning from Windsor Chapel

APRIL 28, 1975

Congratulations to Mr. and Mrs. Joseph Roger R. Beaulieu on their marriage at St. Mary's Church, with Rev. Fr. A.P. Marentette officiating at the lovely wedding. The bride is the daughter of Mr. and Mrs. Bernard (Margaret Walsh) Chittle had as her attendants her six sisters and the groom's sister that formed an attractive setting. Dinner and reception followed at the Princeton Motel in Windsor. The bride's parents had been in Florida and returned home last week.

Deaths

CHITTLE – Edna Marie (nee Davis), June 13, 1983, 77 years. Dear wife of the late John Robert (1977). Dear mother of Mrs. Leonard Sylvester (Elizabeth-Betty), Tecumseh; Edward and Bernard of Maidstone; and the late Rose-Mary Ducharme (1973 in Ottawa); Mrs. Thomas McCrea (Bernice), Windsor; John (Sonny), Leamington; Leonard, Maidstone; Miss Bernadette Chittle, Windsor and Robert of Amherstburg. Dear sister of the late Fred Davis (1974 in Florida). 40 grandchildren and 56 great-grandchildren also survive. Mrs. Chittle was a past president of the C.W.L. of St. Mary's Church, Maidstone and presently a member of St. Anne's C.W.L. and the St. Anne Society of St. Anne's Church, Tecumseh. Resting at the **Windsor Chapel Funeral Home**, 1700 Tecumseh Rd. E. until Thursday at 10:30 thence to St. Anne's Church, Tecumseh for funeral mass at 11 a.m. Interment St. Mary's Cemetery, Maidstone. Prayers Wednesday at 8 p.m. Donations may be made to PROJECT 1983- ST. ANNE'S HIGH SCHOOL, TECUMSEH.

SEPT 30, 1977 (EFP)

Sympathy is extended to the brothers and sisters of Leslie J. Chittle, age 68 on Sept. 22nd in Woodstock. Son of the late Edward Chittle and Inez Eyraud. Dear brother of Mrs. Hebert Banks, (Margaret) of McGregor, Mrs. Ross Underwood (Genevieve) Windsor and the late Mrs. Gertrude Trupp. Funeral was held from Marcotte Funeral Home Windsor on Monday to St. Clements Church in McGregor. Interment in the Chittle plot, St. Mary's Cemetery, Maidstone.

CHITTLE--Loretta, Sept. 29, 1987, age 77 years. Loving daughter of the late Charles and Catherine Chittle. Dear sister of Edward Chittle and wife Mary of Brampton Ont., Joseph Chittle and wife Stephanie of Sterling Heights Mich., Mrs. Leo Byrne (Catherine) of Belle River, Mrs. Charles Bowering (Marie) of Windsor. Several nieces and nephews also survive. Loretta Chittle was a retired employee of Hiram Walkers Ltd. Resting in the **Windsor Chapel Funeral Home**, 1700 Tecumseh Rd. E. until Friday Oct. 2, at 10:30 a.m., thence to St. John Vianney Church for a funeral mass at 11 a.m. Interment Heavenly Rest Cemetery. Prayers Thursday at 7:30 p.m. Donations may be made to the Diabetic Association.

CHITTLE--On Feb. 14, 1985, 1:10am, Cindy and Guy announce the safe arrival of their son, Jake Ernest Chittle. Proud grandparents are Nancy & Ernie Niemi of Sault St. Marie, Ont. and Arseline & Leonard Chittle of Maidstone, Ont. Jake weighs in at 7 lbs., 12 ozs. Thanks go out to the Dr. in charge and the 3rd floor Nursing staff at Grace Hospital.

1951

The banns of marriage were published for the first time in St. Mary's Church on Sunday for Leonard Chittle, son of Mr. and Mrs. John Chittle and Arseline Eugenia Fredette, daughter of Mr. and Mrs. Leo Fredette, of Assumption Parish, Windsor.

CHITTLE–Loretta, Sept. 29, 1987, age 77 years. Loving daughter of the late Charles and Catherine Chittle. Dear sister of Edward Chittle and wife Mary of Brampton Ont., Joseph Chittle and wife Stephanie of Sterling Heights Mich., Mrs. Leo Byrne (Catherine) of Belle River, Mrs. Charles Bowering (Marie) of Windsor. Several nieces and nephews also survive. Loretta Chittle was a retired employee of Hiram Walkers Ltd. Resting in the **Windsor Chapel Funeral Home**, 1700 Tecumseh Rd. E. until Friday, Oct. 2, at 10:30 a.m., thence to St. John Vianney Church for a funeral mass at 11 a.m. Interment to follow. Donations may be made to the Diabetic Association.

Exp. 3/82 E.3.P.

MAIDSTONE CROSS

November birthdays include Frank Apollonio who turned 5 on November 17th, Sherry McCoy, 17 and Pat Chittle 5, who shared November 18th as their special day, Nikki Lachine on the 24th, Tammy Quinlan, 20 on the 26th and Shelby Lacroix who turned 5 on November 27th. Best wishes for many more happy celebrations.

JULY 12, 1968

Congratulations to Robert and Barbara Ann (Chittle) Sweet on the safe arrival of twins, a boy, 3 lbs. 6 1-2 oz. Robbie Bernard, and a daughter, Debbie Ann, 3 lbs. 9 oz. at Hotel Dieu June 29. Proud grandparents Mr. and Mrs. Bernard Chittle (Margaret Walsh) and Mr. and Mrs. Harold Sweet (Margaret Flood). Great grandparents Mr. and Mrs John R. Chittle and Mr and Mrs. Ross C. Flood both of Windsor.

NOV. 21, 1987

CHITTLE/KERR - Stephen is proud to announce the safe but early arrival of his sister, Erin Elizabeth Ann, 5 lbs. 14 1/2 ozs., November 10, 1987, to proud parents Roger and Annie. Proud grandparents are Cecil and Hazel Kerr and Bernard and Marg Chittle. Proud great grandmother for the 27th time, Barb Rivard.

CHITTLE-Kerr--Roger and Annie proudly welcome their first child and daddy's early birthday present, Stephen William, 9 lbs. 11½ ozs. on Jan. 10, 1986. Proud 17th time grandparents are Bernard and Marg Chittle and 1st time grandparents Cecile and Hazel Kerr. (Insured).

SEPT. 7, 1955

Mrs. Thomas Chittle, of Los Angeles, Calif., is at her home after being in Queen of Angels Hospital. While receiving treatments there one of her nurses was a Mrs. Campbell, who had trained at Hotel Dieu and who formerly resided in Oldcastle.

JAN 8, 1988 EFP

Annie and Roger Chittle have a daughter, born November 10th. Her grandparents are Mr. and Mrs. Cecil Kerr and Mr. and Mrs. Bernard Chittle.

CHITTLE-(Kerr) –Stephen is proud to announce the safe but early arrival of his sister Erin Elizabeth Ann, 5 lbs. 14½ oz. on Nov. 10, 1987 to proud parents Roger and Annie. Proud grandparents are Cecil & Hazel Kerr and Bernard & Marg Chittle. Great grandmother for the 27th time, Barb Rivard. Special thanks to my Dr. & staff at Grace and to nurse Sharron M. (Insured).

OCT. 26, 1973 EFP

We regret deeply to have to report the sudden death of Mrs. Rose Marie (Chittle) Ducharme age 47 years on Sunday October 21st in Ottawa in a car accident. Deceased, husband, Albert is seriously injured. Left to mourn a wonderful wife, mother granddaughter and daughter are her husband, Albert, parents John R. and Edna Chittle, son Kenneth daughters Donna, Marie and Deborah and a grandchild. Dear sister of Betty (Mrs. Leonard Sylvestre), Edward, Bernard, Leonard, Robert, John Jr., Bernard, Bernice (Mrs. Thos McCrea) and Bernadette of Chatham. Funeral was held on Tuesday morning in Ottawa.

JAN 17, 1986 EFP.

Births

CHITTLE/KERR — Roger and Annie proudly welcome their first child and Daddy's early birthday present, Stephen William, 9 lbs. 11½ ozs., on Jan. 10/86. Proud seventieth grandparents are Bernard and Marg Chittle and first time grandparents Cecil and Hazel Kerr.

OCT 18, 1957

Mr. and Mrs. Thomas Chittle, who are enjoying good health in their new home in Los Angeles, Cal., left by Lincoln Convertible, after a delightful two weeks' visit with relatives and friends. While here they motored to New Jersey to visit with the James Coakely's, in South Amboy, and the John J. Carpenters, in South Plainfield.

OCT 18, 1957

Mr. and Mrs. Tom Chittle, of Los Angeles, California, and for many years of the Maidstone area, visited with locals the past week.

We are most glad to welcome the Southerners back. Sometime ago when this pen pusher was sightless Mrs. Chittle sent cheery letters and prayers to me which was wonderful encouragement to know that somebody thinks of you. Believe it or not the Free Press is almost a must in their home and your writer gets a going over when he gets lazy with the pen.

When the writer gets lazy all he needs is some ideas and some news to write so you scanners of the Free Press might take a hint to drop us some extra news. Maybe Bessie is having twins in the back pasture, roses are blooming in January, spots on the moon, or Mr. and Mrs. Dingleslip visited Mr. and Mrs. Haircut.

MAY 12, 1972

Former Maidstone residents Mr. and Mrs. Thomas Chittle celebrated their fiftieth wedding anniversary with relatives and friends on April 27 in Los Angeles. An anniversary Mass was offered at 5:30 p.m. in St. Kevin's church. A dinner for tweny two followed the Mass, in a restaurant banquet room. Beauiful floral arragements of yellow and white chrysanthemums, white snap dragons, and yellow roses decorated the tables. A beautiful three tier wedding cake decorated with yellow roses attracted much attention. Among those attending were cousins Mr. and Mrs. Edward McCloskey, their daughter and son-in-law Mr. and Mrs. Kenneth Brooks and Mrs. Clifford North (Marjorie McCloskey). Long time friends and former school mates present were Leo Greenway Fred and Charles De Lisle, and Mrs Ann De Lisle Harris. Some of them had not seen each other for forty years. It was really a happy occasion for everyone, and will be remembered for a long time. I wish you could have seen the flower trrangements and wedding cake. Both were gifts of Sister Agatha, Carpenters, Coakleys, McIntyres, Sextons and Pete Halfords. Coe's sisters, brother and their better halves in other words. Coe and Tom wished they were all here, and so did I. Hope you are well.. Marjorie

SEPT. 9, 1960

Mr. and Mrs. Thomas Chittle arrived last week from Los Angeles, Calif., to spend a few weeks with relatives and friends. They will accompany Mr. and Mrs. Bernard McIntyre, of Detroit, on a motor trip to Quebec and St. Anne de Beaupre and to South Amboy, N.J. to visit Mr. and Mrs. James Coakley and family and to Plainfield, N.J. to visit Mr. and Mrs. John J. Carpenter and family.

SEPT. 16, 1960 EFP

Tom and "Coe" Chittle, of Los Angeles, Calif. and former Maidstoners, are in the district for a stay. "Tom" informs us that he has a cataract on one of his eyes and that night driving is hazardous. This old pen pusher will remember cataracts, not one but two, and thank the good Lord they were removed in successful operations. We also will not forget Tom and "Coe" for their helping prayers and encouraging words from California at that time.

FEB 8, 1974 EFP.

Wires were received by the relatives of the death in Los Angeles on Jan. 30th of Thomas G. Chittle. Born in Maidstone Twp. on July 5th, 1896, son of the late Edward Chittle and Julia Maitre, he lived here until 1952 when he went to live in L.A. after being a farmer on Hwy. 114 and carpenter building home on his farm. He was married in April 1922 to Clotilde Halford, who survives her husband. Also surviving is his brother John R. Chittle and 3 sisters, Rose, Mrs. Joseph Byrne, who is now in Riverview Hospital, Mary Jane, Mrs. Dennis Byrne of Woodslee and Lillian, Mrs. Roy Hayes of 9th Concession Sandwich South. Several nieces and nephews also survive. Funeral was held on Monday morning with burial in Holy Cross Cemetery, Los Angeles, Calif. R.I.P.

CHOPE

Mr. and Mrs. Ben Chope. Russell was able to be brought home from I.O.D.E. Monday, and pleased to see his grandson.

Happy birthday on July 30th to Maureen Chope who had an impromptu party when mother, sisters and brothers, neighbours and friends dropped in for cake

Sept. 13/74 E.F.P.

MAIDSTONE CROSS

Commentators next Sunday in St. Mary's Church, 9 a.m. Frank Langan, 11 a.m. Leo Shanahan. Sup. Office Help Frank Renaud and Ray Shanahan.

Joseph Vincent infant son of Mr. and Mrs. Ronald Chope (Maureen Collins) was baptised at St. Mary's church on Sunday by the Pastor Rev. Fr. A.P. Marentette. Mrs. Dennis, (Elaine) Chope acted as Godmother and Terry Collins was the Godfather. Ron and Maureen entertained at dinner following the ceremony.

NOV 1, 1975 EFP

Sincere sympathy is extended to Ronald Chope and family in the death of his father, Benjamen of Garden City, Mich., on Friday, Oct. 31. Attending the funeral was Ronald and Maureen Chope and grandchildren, Michael, Robert and Joseph.

SEPT 22, 1972

And to: Mr. and Mrs. Ronald Chope (nee Maureen Collins) on the arrival of their son, Robert William, 8 lbs., at Hotel Dieu on September 18th, a brother for Michael.

Both mothers and sons are well and both the Gignacs and Chopes live on R. R. 1.

APRIL 14, 1981 (ESSEX FARMER)

Mystery Farm winner named

This week's winner of the Mystery Farm contest is Mrs. Ronald Chope of R.R. 1, Maidstone.

She correctly identified the last mystery farm as that belonging to Peter Welacky of R.R. 1, Maidstone, Lot 29, Concession 9.

For winning the contest Mrs. Chope will receive a $20 merchandise voucher redeemable at Naylor Lumber, Essex.

The Mystery Farm contest continues in this edition of The Voice of the Essex Farmer.

MAY 24, 1985

Maureen (Collins) and Ron Chope are proud parents of Thomas Edward.

Edward born May 16th at Grace Hospital. Ron and Maureen thank God for the safe arrival of their new little son. Proud grandparents are Mr. and Mrs. Ted VanderAa and Mrs. Frances Chope.

OCT 13, 1972

Robert William Chope, infant son of Mr. and Mrs. Ronald Chope was baptized on Sunday by the Pastor, major, the Rev. A.P. Marentette at St. Mary's church. The Godparents were the aunt, Mrs. Ronald Gravel and uncle, Edward Chope. The Chope's entertained after the Christening. The Paternal grandparents, Mr. and Mrs. Ben Chope of Detroit

AUG. 23, 1974 EFP

Mr. and Mrs. Ronald Chope (Maureen Collins) are happy to announce the safe arrival of a 9 1/4 lb. son, Joseph, at Hotel Dieu on August 14th, brother for Michael and Robert. Twelfth grandchild for Mr. and Mrs. Russell Collins, and sixth grandchild for

SEPT. 23, 1977 EFP

Mr. and Mrs. Ronald Chope entertained for their son, Robert's fifth birthday at a party on Sunday afternoon for his cousins. His great grandmother Mrs. Chas. Sexton and grandmother Mrs. Russell Collins enjoyed it as well as the "Small fry". Games were enjoyed and, of course the eats and birthday cake and balloons made it very enjoyable.

June 7 - E.F.P. Births
Chope - Michael, Rob & Joey Chope welcomed home their little brother Thomas Edward

OCT 16, 1987 EFP

convenor is Marion Puerth.

MAIDSTONE CROSS

Thanksgiving Day was bright and crisp, with a hint of that cooler weather fall brings. Many families gathered to celebrate this holiday together. Maureen and Ron Chope and children entertained Maureen's family, Ted and Monica VanderAa, Trudy and Ron Gravel and children, Len and Dale Collins and Carolyn and Terry Collins and family, at a beautiful feast with all the traditional trimmings.

JAN 8, 1979 EFP

Mr. and Mrs. Ronald Chope entertained at dinner following Michael's First Holy Communion on Sunday. Michael was pleased to have his grandmothers Mrs. Frances Chope of Michigan and Mrs. Monica Collins of Hwy. 3 and other relatives at the happy occasion.

FEB 1, 1982 EFP

Recent birthdays include Rob Chope on September 18h and Jeff Jobin the same day; Mike Chope, September 29th, Maureen Halford, September 26th and Renee Hebert September 28th.

JAN 13, 1984

Ron and Maureen Chope and family entertained Eddie and Emily Chope from St. John's, Michigan over the holidays. Rena and Eddie Jr. celebrated their birthdays as well as the Christmas season. Both families were happy to visit Mrs. Chope in her new apartment in Dearborn, Michigan. She especially enjoys being close to the church in which she and her late husband were married. Best of luck in your new home.

AUG. 3, 1984 EFP

Renee, Lori and Eric Lacross of Warren, Mich. spent some time in the country with Ron and Maureen Chope and family.

APRIL 19, 1985 EFP

Judy Doherty, Trudy Gravel and Monica VanderAa surprised Maureen Chope with a baby shower on Sunday, April 14th. She received some lovely gifts and family and friends enjoyed the refreshments.

FEB 5, 1987

lated greetings to Michael Chope on September 29.

JUNE 1, 1985 EFP

Thomas Edward Chope, son of Maureen (Collins) and Ron was baptized at St. Mary's Church last Sunday. Godparents were Dale Collins and Emily Chope. Following the ceremony the family enjoyed dinner at the Chope residence.

Sandwich South Families

CLARE

Mrs. Annie Ida Clare Dies

Annie Ida Clare, of Port Credit, born November 20th, 1881, at Fitzroy Harbour, passed away at Sun Parlour Home for Senior Citizens, Leamington, April 5th 1970, after a lengthy illness. Daughter of Mr. and Mrs. A. Scott, she received her schooling in Omemee prior to teacher training at Lindsay Model School and Toronto Normal School She taught school in the Lindsay area until her marriage in 1906 to Rev. D. R. Clare of the Methodist Church, Bay of Quinte Conference.

Mrs. Clare was very active in twelve pastorates in Ontario and Manitoba, finishing at Lakeview United Church, Port Credit, Ontario. Her husband died in 1948.

Surviving her are five children, Margaret, wife of Rt. Rev. W. L. Wright, Bishop of Algoma of Sault Ste. Marie, Ontario; Florence, wife of Rev. A. R. Cragg, Sault Ste. Marie, Ontario; Ida, wife of William D. Conklin Q. C. of Kingsville, Ontario; Dr. Wesley Clare M. D., of Essex; J. Earl S. Clare, of Port Credit; with 18 grandchildren and 12 great-grandchildren.

Resting at Stewart L. Kennedy Funeral Home, Essex, Ontario, Tuesday, April 7th, 1970, thence to Lakeview United Church, Port Credit for funeral services Wednesday at 2 p.m. Interment in Park Lawn Cemetery, Toronto, Ontario.

E. D. P. May 14/78

30 yrs. Ago – May 14, 1948: Dr. D. W. Clare was awarded the Military Cross following the Dieppe Raid. It was presented to him in London Ont. by the Lieutenant Governor of Ont.

Apr. 6, 1956 E. D. P.

Mrs. Clare and O'Neil gave first polio shots to over 600 school children.

SEPT. 30, 1983

CLARE — Dianna and Scott of Brantford are pleased to announce the birth of their 1st child, Meagan Elizabeth Irene, 7 lbs. 6 ozs. on Saturday, September 10th at Grantford General Hospital. Beautiful granddaughter for Dr. and Mrs. D.W. Clare of Kingsville and Mr. and Mrs. Felix Karek of Brantford.

AUG 27, 1971

Dr. and Mrs. D. W. Clare, of Hwy. 3, honoured their daughter, Mary Margaet, a popular August bride-elect; with a Trousseau-Tea at their spacious home, on Sunday afternoon.

APRIL 13, 1971

The banns of marriage were announced on Sunday in St. Mary's Church for Mary Margaret Clare, daughter of Dr. D. Wesley and Mrs. Clare, to Andre Kuyntjes, son of Mr and Mrs A. P. Kuyntjes of Hamilton. Both are graduates of McMaster University of Hamilton. The wedding to be an event in St. Mary's Church on August 28th, at 3 o'clock.

CLARK — Henry "Hank", 39 years, on November 6, 1965, at Windsor. Late of Howard Ave., RR 1, Oldcastle. Beloved husband of Iris. Loving father of David, Richard, Leslie and Duane at home. Resting at the Anderson Funeral Home, 895 Ouellette Ave. Funeral service Wednesday, November 10, at 1:30 p.m., Rev. Peter Ralph-Bowman officiating. Interment Victoria Memorial Park.

AUG 15, 1970

Social and Personal

Major Kenneth Clarke, son of Mrs. Arthur Clarke and the late Mr. Clarke, formerly of Windsor, has graduated from the Canadian Forces Staff College, Toronto. Major and Mrs. Clarke and family left recently for a three year tour of duty with the Royal Air Force in London, England.

* * *

Sandwich South Families

CLARK

12—THE WINDSOR STAR, MONDAY, NOVEMBER 8, 1965

Windsor

CLARK—Henry (Hank), 39, of Howard Ave., RR 1, Oldcastle, died Saturday in Metropolitan Hospital. Born in Windsor he lived all his life in the area. Mr. Clark was a carpenter with Bennett Glass Co. and formerly worked at the Canada Building. He once worked for B. G. Matlock, building parade floats for such events as the Windsor Centennial Festival, the Mary Day parade, and Christmas parades. He was a member of St. Stephen's Anglican Church. Mr. Clark was also an active worker with the Boy Scouts of the area. From Jan. 1961 until Jan. 1964, he was cub leader of the 49th St. Stephen's Cub Pack and had received his Troop Scouters Basic A and B qualifications, besides taking special games, camp planning and program planning courses. Surviving are his wife, Iris and sons, David, Richard, Leslie and Duane, at home. Funeral services will be Wednesday at 1:30 p.m. from Anderson Funeral Home, 895 Ouellette Ave., with Rev. Peter Ralph-Bowman officiating. Burial will be in Victoria Cemetery.

To Mrs. Henry Clark and family goes the deepest sympathy of the community in the sudden death of a beloved husband and father, on Saturday, November 6th, in Metropolitan Hospital.

CLARK – Lillian Beatrice, 76 years, March 27th, 1983 at Hotel Dieu Hospital. Late of Brouillette Manor. Beloved wife of the late James Roy Clark (1968). Dear mother of Mrs. Leslie Sears (Shirley), Flint, Michigan; Mrs. Maxwell Sandilands (Carol), Winnipeg, Manitoba; Bruce Clark, Oldcastle. 15 grandchildren, 12 great-grandchildren. Dear sister of Mrs. Charles McNeil (Hazel), Roy Kennedy, Ferndale, Michigan; and the late Gordon Kennedy. Visiting in the **Walter D. Kelly Funeral Home,** 1969 Wyandotte St. E. Funeral service in the chapel on Wednesday March 30th, 1983 at 11 a.m. Mr. Victor Salmons officiating. Interment in Greenlawn Memorial Cemetery. In kindness donations to the Gideon Bible Society would be appreciated as your expression of sympathy.

Deaths

CLARKE – Mildred N., (nee Harding), 89 years, died Aug 11, 1983 at Leamington Hospital. Late of Kingsville, Ont. Born in Norwich England, on Aug 23, 1894. Beloved wife of the late Arthur A. Clarke (1966). Dearest mother of Arthur B. Clarke, San Jose, Calif. (1980), William S. Clarke, Scarborough; Edythe Bogart, Kingsville; Mrs. Leonard Taylor (Kathleen) and Mrs. Sydney Battson (June), of Windsor. Kenneth B. Clarke, L/Col, R.C.A.F.; Ottawa. Dear sister of Mrs. S. Welsh (Olive) and Mrs. Ruby Drury. Predeceased by brother Frank Harding and sisters Mrs. George Crispin (Florence) and Miss Maude Harding. Also survived by 23 grandchildren & 23 great-grand children. Mrs. Clarke was a past Matron of Bethel Chapter O.E.S. Visiting in the **Walter D. Kelly Funeral Home,** 1969 Wyandotte St. E. after 2 p.m. Sat. Funeral service in the Chapel, on Mon. Aug 15, at 11 a.m. Rev. Stanley R. Smith officiaing. Interment Greenlawn Memorial Cemetery. In kindness donations to the Salvation Army or the Church of the Epihpany, Kingsville would be appreciated as an expression of sympathy.

CLARK—Mabel, 77 years, suddenly, Oct. 28, 1964 at Windsor. Late of RR1 Oldcastle, predeceased by husband William (1949). Beloved mother of Henry, Sandwich W., 4 grandsons. Dear sister of Charles Mac Voy, Leamington; and Mrs. Gertie Smith of Detroit. Will rest at the Anderson Funeral Home, 895 Ouellette Ave. from Thurs. noon. Funeral Sat. Oct. 31, 1 p.m. Rev. E. C. Grey officiating. Interment Windsor Grove Cemetery. Services Friday, 7 p.m. auspices of Naomi Rebekah Lodge No. 6, IOOF.

NOV 12, 1962

Henry Clark, well known in the St. Stephen's Church Parish, passed away at the age of 39. Mr. Clark was very active among the St. Stephen's Boy Scouts' activities.

Funeral services were to be held Wednesday afternoon with Rev. Peter Ralph-Bowman, rector of St. Stephen's Church, conducting funeral services.

Oct 28, 1964 – Mrs. Mabel Clark, 77, of Oldcastle died in Hotel Dieu. Born in Toronto she lived in the Windsor district 60 yrs., several of these on Howard Ave., Oldcastle. She was Past Noble Grand of Naomi Rebekah Lodge No. 6 I.O.O.F. of which she was a member for 55 yrs. A member of the Past Grand Assoc. Ladies' Aux., Patriarch Militant of Canton Cities and the Anglican Church of St. Steph's. Her husband Wellington died in 1949. Survived by a son Henry of Sand. W. 2 gr. 4 great grandsons. Funeral from Anderson's with Rev. E. C. Grey officiating 1:30

Burial in Windsor Grove Cemetery

Sandwich South Families

CLARKSON

MAY 19, 1972

Rev. Father A. P. Marentette officiated at the Baptism on Sunday for Dawn Rene, young daughter of Mr. and Mrs Dale Clarkson (Donna Glass) of the Village The godparents were Mr. and Mrs. Ed. Valenciuk of Hamilton; Dale's parent's, Mr. and Mrs. Ellsworth Clarkson (Grant), of R. 1, Essex are the grandparents and also enjoyed the festivites that followed on Mother's Day.

Sandwich South Families

CLINGAN

CLINGAN — JOHN, C.P.O., R.C.N. (Ret.), 52 years, Dec. 5, 1978. Late 2509 George Avenue. Member of R.C.N.V.R. and R.C.L. Branch #594. Dear father of Ian, Mrs. Terrence Baumgartner (Margaret), Misses Jean and Alexandra Clingan all of Windsor. Dear brother of Andrew, Oldcastle; Mrs. Harry McGarvey (Jean), Windsor; Maxwell, deceased (1978). Resting at the Anderson Funeral Home, 895 Ouellette Ave. Funeral service Fri., Dec. 8, at 11 a.m., Rev. Canon Ronald Matthewman officiating. Cremation to follow. Service Thursday, 7:30 p.m., under auspices of Branch #594, Royal Canadian Legion, and Naval Veteran's Assoc.

CLINGAN–Andrew Scott, 60 years, June 27, 1983 at Hotel Dieu Hospital, late residence RR 1, Oldcastle. Mr. Clingan was a Greyhound Bus Driver; also a member of Windsor Sportsman's Club; the H.M.C.S. Hunter; Sgt. and P.O. Mess; member of Legion Branch #594. Dear husband of Catherine. Dear father of Mrs. Kim (Andra) McDonald, Amherstburg; Drew, Sandwich West and David, McGregor. Dear brother of Mrs. Jean McGravey, Windsor; Maxwell and John, deceased 1978. Also survived by 5 grandchildren. Friends may call at the James H. Sutton Funeral Home, 1567 Ouellette Ave. from Tuesday, June 28th at 2 p.m. Funeral service Wednesday, June 29, Rev. T. Koning officiating. Cremation. As your expression of sympathy donations may be made to the Canadian Cancer Society or the Hospice of Windsor.

Sandwich South Families

CLOUTIER

JAN 20, 1956

Congratulations to Mr. and Mrs. Harry Short (nee Caro Cloutier) on the arrival of a baby girl at Hotel Dieu on Sunday the 15th. A sister for Wendy Anne.

FEB. 5, 1954

There were over forty guests at the miscellaneous shower given Carol Cloutier, at St. Mary's Hall, last Thursday evening, by Mrs. "Bud" Decker and Miss Arlene Gunderson. Caro will be married Saturday morning, in St. Mary's Church. Bunco was enjoyed and prizes went to high score at each table. The hostesses served a delicious buffet lunch. Door prizes were won by Mrs. John M. McAuliffe, Miss Barbara Ward, Mrs. Ronald Holland, Mrs. Mike McCloskey, Mrs. Bob Padbury and Mrs. Ronald Cloutier. Caro was helped open the many lovely gifts by her bridesmaid, Miss Arlene Gunderson, and her aunt, Mrs. Rose Boutette, of Windsor.

OCT 3, 1986 E.F.P.

MAIDSTONE CROSS

Some people will go to great lengths to avoid going to school. Christine Cloutier is returning to school this week after a week home recovering from surgery. Chris broke her nose playing ball this summer and had to have it rebroken last week. In this case we'll have to excuse her if she doesn't put her nose to the grindstone right away.

NOV 18, 1988

We're twice blessed this week with St.. Patrick's Day falling in the middle of the March break. Many folks have headed south for a touch of sun but Karrie Cloutier has chosen to spend part of her vacation at Hotel Dieu Hospital having her tonsils removed. She'll be out soon, though and will receive friends at home. Candy and flowers are optional but jello and popsicles are preferred.

JAN 5, 1962

Dale Cloutier has resumed his teaching duties in Paris, Ont. after spending the holidays with his parents, Mr. and Mrs. Nova Cloutier.

Deepest sympathy to Nova Cloutier in the passing away, in Kitchener, of his sister, Mrs. Stella Sutherland. Mr. and Mrs Cloutier attended the funeral in Kitchener, on Saturday.

JAN 6, 1961

Dale Cloutier, oldest son of Mr. and Mrs. Nova Cloutier has returned to Teachers' College, London, after spending his vacation with his parents.

MAR 14, 1961

Dale Cloutier has returned to London's Teachers' College after teaching two weeks at St. Charles School, Windsor.

SEPT 17, 1965

MAIDSTONE CROSS

Mr. and Mrs. James Cloutier, of Windsor, have rented Stanley McGuire's home on County Road 7. Stanley and Lucille and family are now residing in Grand Rapids, Mich. Jimmie is the second son of Mr. and Mrs. Nova Cloutier (Bertha Walker), of Highway 114.

MAR 19, 1965

ESS, ESSEX, ON

MAIDSTONE CROSS

Congratulations to James and Gayle (Fields) Cloutier, of Windsor, on the arrival of their daughter, Susan Lyne, 6 lb. 7 oz., at Hotel Dieu, March 11th. Mother and baby well. The first Cloutier heir and granddaughter for Nova and "Bert' Cloutier, of Highway 114.

Oct. 21/71 Univ. of Windsor
General:
Dale J. Cloutier
Maidstone
Graduate

Dec 17, 1976 EFP.

Mark and Jane Cloutier announce the arrival of Michelle Joanna, on Wednesday, Dec. 1st, at Hotel Dieu Hospital. Sister for Karrie, Christine and Jennifer. Grandparents are Emmett and Rita McGuire of Maidstone and Mike and Clare Cloutier, of Windsor.

Oct 11, 1968

On Saturday at St. Mary's Church at 4:30 p.m. the Nuptial Mass of Mark Francis Cloutier to Jane Elizabeth McGuire will be solemnized by the Pastor Rev. Fr. John M. Fogaraty. Miss McGuire is the daughter of Emmett and Rita (Maitre) McGuire.

Aug. 13, 1982 EFP.

Happy birthday to Theresa Tetzlaff. Dan and Marie Hebert helped celebrate the occasion by giving a party in her honour at their home in Maidstone. Her friend, Jane Cloutier, suggested that she now learn to play the violin. Mark and Jane Cloutier and family had just returned from a vacation in the North Bay area where the Tetzlaffs joined them at the cottage for several days.

Oct 12, 1983 EFP.

MAIDSTONE CROSS

Welcome home to Mark and Jane Cloutier and family who spent an enjoyable three weeks on their trip to New Brunswick. Other returning vacationers include Ollie and Helen Iszak who spent several weeks visiting with family in the western half of our beautiful country.

Oct 14, 1983 EFP.

Happy anniversary also to Mark and Jane Cloutier who celebrate 15 wonderful years on October 12th. Now tell us Mark, did you celebrate by merrymaking or wine making?

Aug. 24, 1984 EFP

MAIDSTONE CROSS

Some of Maidstone's bikers have returned home from their travels. Jane and Mark Cloutier and family stationed their trailer in Collingwood and spent many happy days exploring the area on bicycle. While away Karrie Cloutier received the good news that she had attained first class honours in her grade 2 conservatory exams. Congratulations to Karrie and her excellent teacher, Kathy Hayes.

Oct 4, 1985 EFP

Best wishes to Mark and Jane Cloutier who celebrate 17 years on October 12.

June 11, 1986

Jane and Mark Cloutier celebrated their daughter Karrie's birthday last Sat. by giving her a sweet sixteen party. Many happy returns Karrie.

Belated greetings to Dale Collins who was 39 (again!) on June 19.

Oct 8, 1982

Happy birthday to Gerry Tetzlaff on October 13th and anniversary wishes to Jane and Mark Cloutier who celebrate 14 years of marriage on October 12th. Apologies to Mr. and Mrs. Charles Sim and a belated happy anniversary on September 28th after 36

Investors Personal Financial Planning Centre 660 Ouellette Ave.

MARK CLOUTHIER
Division Manager
HOME: 735-7605

Funeral was Saturday morning from S. L. Kennedy Funeral Home to St. Mary's Church, the Pastor, the Rev. Fr. A. P. Marentette officiating. Interment in St. Mary's Cemetery. R.I.P.

Jan 28, 1977 EFP

Michelle Joanna, infant daughter of Mr. and Mrs. Mark Cloutier was christened last Sunday at St. Mary's Church with Father A.P. Marentette officiating. Michelle's maternal grandparents, Emmett and Rita McGuire were her sponsors. The Cloutiers entertained after at a family dinner. Some of the honored guests were Mrs. Alex Maitre, Sylvester McGuire Sr., great grandparents and other members of the family.

Feb. 5, 1988

Those of you who received the February issue of Canadian Living magazines may have noticed that Mark Cloutier was a runner-up in a photography contest sponsored by the magazine. Congratulations Mark, keep on snapping those photos.

Deaths

CLOUTIER--Michael J. (Mike), 68 yrs., suddenly June 26, 1980 at North Bay. Beloved husband of Clara (nee Rocheleau). Dear father of Mrs. Ronald St. Jules (Mary Rose), of Brampton; Mrs. Jerry O'Connor (Martha), Jerome, and Patrick Cloutier, all of Windsor; Mark, of Maidstone. 17 grandchildren survive. Dear brother of the late Helen Boufford (May 16, 1980). Mr. Cloutier was an employee for 44 years with Chrysler Corp. He retired in 1974 as Executive Chauffeur. Resting at **Janisse Brothers Funeral Home**, 1139 Ouellette Avenue. Funeral Tuesday 10:00 a.m. to Immaculate Conception Church at 10:30 a.m. Interment Heavenly Rest Cemetery. Prayers Monday 8 p.m.

The community was saddened with the death of Nova Joseph Cloutier on May 24th, his wedding anniversary, at Grace Hospital after a month's illness. Born on February 18, 1910, in Eastern Ontario, deceased lived on Hwy. 114 for many years. He was a retired employee of Fords and a member of Capt. Brien Branch 210 of Royal Canadian Legion, a member of St. Mary's Ushers Club and Holy Name Society.

Nova Cloutier Passes

Nova J. Cloutier, aged 62 yrs of Maidstone Cross, passed away in Grace Hospital, on Wednesday of last week.

Surviving are his widow, nee Bertha Walker: three sons, Rick and Dale, Windsor; Jim, at home; a daughter, Mrs. C. Short, of Windsor; 5 grandchildren; also two brothers, Francis W., Windsor; Ambrose of Cornwall.

Deceased was an associate member of Capt. Brien Branch No. 201, Royal Canadian Legion Essex; a member of Essex Council, No. 3305, K of C and was a retired Ford employee.

Funeral services in charge of the Stewart L. Kennedy Funeral Home were held in St. Mary's church. Maidstone Cross, on Saturday morning, with burial in the church cemetery

Oct 17, 1975 EFP

Congratulations to Mr. and Mrs. Donald Marchinko of Windsor on the occasion of their marriage at Sts. Vladmir and Olga Church. The young bride is Wendy Ann Short, daughter of Mrs. Caro Short, and granddaughter of Mrs. Bertha (Walker) Cloutier and the late Nova Cloutier of Hwy. 114.

Jun. 2, 1972

Left to mourn his passing is his beloved wife, the former Bertha Walker, a daughter, Mrs. Caro Short, 3 sons Dale, Richard and James at home, 5 grandchildren, a sister, Mrs. (Frances) George Woodford, of Windsor and a brother, Ambrose, of Cornwall. Three brothers predeceased him, Claude, Ronald and Henry.

MAR 26, 1972 STAR

CLOUTIER—Nova J., 62 years, May 24, 1972, at Grace Hospital. Late of Maidstone. Beloved husband of Bertha (nee Walker). Dear father of Mrs. Caro Short, Rick and Dale of Windsor; Jim, at home. 5 grandchildren. Dear brother of Mrs. George Woodford (Frances), of Windsor and Ambrose Cloutier of Cornwall. Resting at the Stewart L. Kennedy Funeral Home, 128 Talbot St. North, Essex. Funeral service Saturday, May 27, at 9:30 a.m. to St. Mary's Church, Maidstone, at 10 a.m. Interment St. Mary's Church Cemetery. Mr. Cloutier was a member of Captain Brien Branch No. 201, Royal Canadian Legion. Retired Ford Motor Company employee. Prayers Friday, 8:30 p.m. Essex Council No. 3305 K. of C. prayers Friday at 8 p.m.

Dec 17/1977 E.F.P.

Ronald Cloutier had a barber shop at Maidstone Cross.

CLOUTIER--Michael J. (Mike), 68 yrs., suddenly June 26, 1980 at North Bay. Beloved husband of Clara (nee Rocheleau). Dear father of Mrs. Ronald St. Jules (Mary Rose), of Brampton; Mrs. Jerry O'Connor (Martha), Jerome, and Patrick Cloutier, all of Windsor; Mark, of Maidstone. 17 grandchildren survive. Dear brother of the late Helen Boufford (May 16, 1980). Mr. Cloutier was an employee for 44 years with Chrysler Corp. He retired in 1974 as Executive Chauffeur. Funeral arrangements incomplete. For further information, please call **Janisse Brothers Funeral Home**, 253-5225.

Sandwich South Families

COE

Coe

Day

ck Preceptory, No.
8 p.m. at the lodge
Campbell Aves., to
r participation in
12 at Owen Sound.

The Third Page

WINDSOR ONTARIO WEDNESDAY JULY 27 1966

s ease drou

KAREN REED WITH PICTURE
—proud fiancee visiting Windsor

Windsor hero

Silver Star in Viet Nam

By ANGUS MUNRO

The war in Viet Nam came a bit closer to Windsor today, but its shadow has heroic and pleasing overtones, gently intermingled with romance.

A 23-year-old Windsor-born U.S. soldier, Specialist Four Sidney Coe, son of Mr. and Mrs. Norman Malanfant, 1253 Surrey Rd., has been awarded the Silver Star for bravery in the field. His parents, absent on a holiday, are unaware of their son's distinction, but his wife-to-be, Karen Reed, a Nebraska girl he met while serving with his unit in Columbus, Ga., presently is staying in Windsor.

She heard the news first from The Star. Today, she is proudly awaiting the return of her betrothed, whom she explains is due to complete his three-year hitch in the army Aug. 5. They hope to set a date for their wedding soon.

According to the citation, the major award was given for unusual bravery in contact with the enemy. It reads:

"SP 4 Coe distinguished himself on 30 January 1966, while serving as a forward observer during a search-and-destroy mission in the Bong Son River Valley, Republic of Vietnam.

"On this date his company encountered intense Viet Cong automatic weapons fire. With complete disregard for his safety, Coe immediately organized an attack upon the Viet Cong position. He organized and led a squad across a river while receiving intense hostile fire.

"Although wounded when given the order to withdraw, Coe would not let anyone come to his aid, and delayed pulling back until all of the men of his squad had withdrawn to safety.

"His brave action instilled confidence in his fellow-soldiers and contributed immeasurably to the successful destruction of the Viet Cong position."

The award was presented at a ceremony in Viet Nam, July 15, by Col. William F. Brand Jr., division artillery commander and by Lt. Col Ernest P. Terrell Jr., commanding officer of the 21st Artillery.

The young Windsor soldier is a member of the First Battalion, 21st Artillery, First Cavalry Division (Airmobile). He had written home about being wounded, but did not write of his award.

A graduate of Ivor Chandler Public School, he attended Kennedy Collegiate and wanted to be a writer. He wrote several articles for U.S. magazines and actually finished a novel titled: "Among The Mighty," which has not yet been accepted for publication. For a short time before enlistment three years ago, he worked at odd jobs in Windsor, including a period at Woolco stores.

His unit left for Viet Nam just about a year ago and has been engaged in much of the bitter fighting in that divided country.

Efforts are being made to reach his parents with word of his award. They are somewhere on the road on a brief holiday. Norman Malanfant, his stepfather, is in charge of the meat department in Vizzard's Market, 1494 Lincoln Rd.

The Silver Star is listed as the fourth highest decoration in the U.S. forces.

Aug 6 - 1966

Return to 'ordinary' life

Viet Nam veteran back at typewriter

At 23, Sidney Coe is a decorated war veteran who is trying to settle back to civilian life.

Mr. Coe returned to Windsor this week after serving three years in the U.S. Army. In his last, served in Viet Nam, he received the Silver Star for bravery in action against the Viet Cong and two Purple Hearts.

With the war behind him, he is now ready to settle down to a job in Windsor while indulging in his spare time in his favorite pastime: studying and writing.

"I feel that my education is lacking," he said today in the home of his parents, Mr. and Mrs. Norman Malanfant, 1253 Surrey Rd.

"I don't want to wait long before I get a job and start studying again in the fall."

His ambition is to teach.

However, his desire to publish a novel remains undiminished. In the past he wrote several articles for U.S. magazines and a novel which remains unpublished.

"I have collected too many rejection slips to stop now," he said.

With a full year's experience in Viet Nam, he now has a rich background from which to draw for his next literary venture.

Mr. Coe, a graduate of Ivor Chandler School and Kennedy Collegiate, served with the First Cavalry Division (Airmobile) 21st Artillery unit, First battalion as an artillery spotter.

Before his release he was urged by his commanding officer and the Army's public relations office to attend Officer Candidates School to qualify for a commission. But he preferred to leave the service and return to civilian life.

As a reconnaisance specialist Four, he often had to move ahead of the main U.S. forces to reconnoiter enemy positions, then direct artillery fire on these positions.

He feels that while the U.S. and South Viet Nam forces are winning the war, guerrilla activity in that country will continue for a long time because of the influence exercised by the North Viet Nam in the area.

He said information from prisoners in recent months indicated that while North Vietnamese are solidly behind the Communist regime's war effort, in the south, they are becoming war weary.

Mr. Coe felt that U.S. bombings of the de-militarized zone along the border between North and South Viet Nam is justified since, from his experience, both guerrilla units and North Vietnamese forces find refuge in the area.

He found the enemy well-trained, well-armed and extremely resourceful in jungle warfare. This accounted for the initial setbacks suffered by the U.S. and South Vietnamese troops.

"However, we are now learning, and learning fast, how to deal with them. I feel the helicopter, which provides us with extreme mobility, is the main weapon in our fight against the Communists," he said.

He added that the Geneva convention provisions are not applicable to Viet Nam where the war is waged under severe conditions.

North Vietnamese and the Viet Cong rarely keep prisoners, unless they are officers. All other ranks are executed after capture. Wounded U.S. soldiers and South Vietnamese are also killed in the hands of the Communists.

He said torturing of prisoners often takes place for the sake of expediency.

"They have information which is vital to us, so we do what we can to get this information," he commented.

He added that torturing Viet Cong prisoners is more common among Vietnamese troops who "have been in this longer than we have and are losing patience at times."

He commented that the average U.S. in Viet Nam is aware that he is fighting under the constant threat of a Chinese intervention.

"Such an eventuality would, perhap be better for us, since then the war would assume a fixed-line aspect in which we are far superior," he said, "instead of the guerrilla, hit-and-run methods they employ now."

Three calls for firemen on Friday

Windsor firemen answered three calls Friday afternoon and early evening.

3:55 p.m.: home of Mrs. R. Paquette, 3175 Randolph Ave., where a five-gallon barrel of chlorine for a swimming pool had exploded inside a dressing room. Firemen dumped the chlorine down a sewer and flushed with water for 20 minutes. The walls of the dressing room had been scorched by the chlorine.

4:24 p.m.: grass fire at Jefferson Blvd. and Tecumseh Rd. set a stack of CNR railway ties on fire. One engine remained three hours at the scene fighting the stubborn fire.

7:10 p.m.: an engine, squad car, command car and a salvage car were called to an auto accident at 353 Westminster Ave.

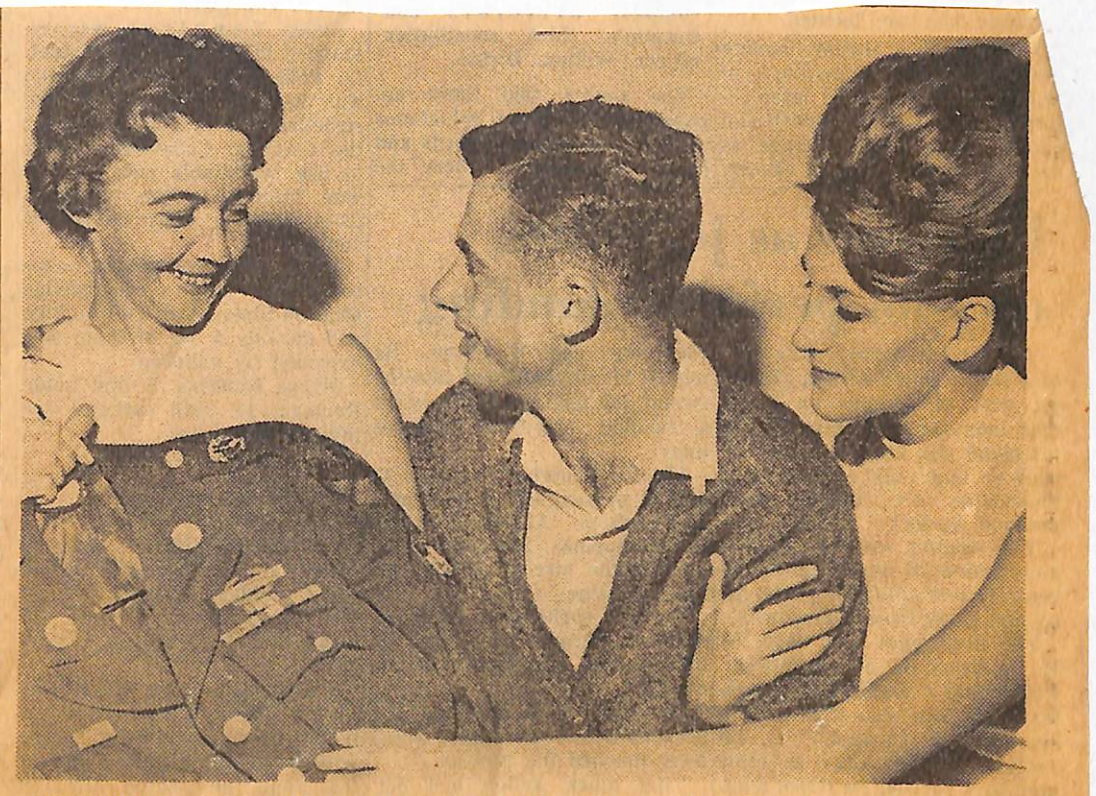

TREASURED MEMENTOES—War hero Sidney Coe shows his medals to his mother, Mrs. Norman Malanfant, left, and his fiancee, Karen Reed.

Sandwich South Families

COLAUTTI

COLAUTTI—Sir Anthony, K.S.G., RR 2, Oldcastle, Ont., May 27, 1965, at Hotel Dieu Hospital at the age of 77 years. Beloved husband of Mary Costaperaria. Dear father of Garry, Norman Colautti, of Windsor; Walter Colautti, of Ottawa; Rev. Fr. John Colautti, S.B., of Oxford, Mich.; Mrs Ralph Mongeau (Enes), of Ottawa; Mrs. Rudy Kurosky, (Alice) of Sandwich West, Ont. Dear brother of Mrs. Joseph Rorai, (Olive) of Windsor; Mrs. Mary Bertola, of Italy; 17 grandchildren. Funeral Monday, May 31, at 9:30 a.m. from the Windsor Funeral Home, 411 Riverside Dr. E., and to St. Angela Merici Church, for requiem mass at 10 a.m. Prayers evenings at 8. Burial St. Alphonsus Cemetery. Guzara Caravan No. 72, Sat. 7:30 p.m., Third Degree Order Council 1453 prayers 8 p.m. Sunday Fourth degree Dean Wagner General Assembly are requested to assembl at 7:30 p.m. Sunday. Presentation of the Chalice at 8:30 p.m. Sunday. (Windsor Funeral Home)

JUNE. 4, 1965

Antonio Colautti, well-known Windsor founder of Keystone Construction and Colautti Bros. Ltd. passed away at Hotel Dieu Hospital the past week.

Mr. Colautti had recently built a new home here on No. 3 Highway near the intersection of Howard Ave. Mr. Colautti was 77 years of age and his past contracting work reached throughout Ontario and the border area.

Norman Colautti a member and son of the Colautti family also lives in the area.

Funeral services were held Monday of this week. Sympathy is extended to the Colautti family.

SEPT. 20, 1988

In Memoriam

COLAUTTI – In loving memory of a dear brother-in-law John Peter who passed away September 19th, 1963.
When thoughts go back,
As they often do
We treasure the memories
We have of you
-- Lovingly remembered by Helen and Wally, Marge and Roman and Sophie and Johnnie.

SEPT. 30, 1987 STAR

COLAUTTI--Maria (nee Borri). 86 Years. On Sept. 21, 1987. Beloved wife of the late John (1961). Dear mother of John A. (Jr.) Colautti and wife, Jeanne, Mrs. Mario Gatti (Elizabeth), all of Windsor. Dear grandmother of seven grandchildren, five great grandchildren as well as several nieces and nephews. Mrs. Colautti was a former member of The Christian Mother's Society of St. Angela Merici Church. Resting in **The Windsor Chapel Funeral Home** 1700 Tecumseh Rd. East until time of service on Wed., Sept. 23, 1987 at 11:00 a.m. in The Windsor Chapel. Interment Heavenly Rest Cemetery. Donations may be made to I.O.D.E. Hospital Cronic Care Fund. VISITING AFTER 7:00 P.M. TUESDAY.

★ D9

THANK YOU CARDS

COLAUTTI --To our friends and relatives, we extend our sincere thanks and appreciation for the many acts of kindness, messages of consolation and sympathy, floral and spiritual offerings, in the loss of our mother Maria Colautti. We would especially like to thank Fr. Lino, the Windsor Chapel Funeral Home and staff.
--The Colautti and Gatti families.

responsibility, which put him behind bars.

May 28, 1965 – Antonio Colautti, age 77, founder of two prominent contractor firms and a well-known Windsor business man died May 27th at Hotel Dieu. Ill for the past month, lived on No. 3 Hwy. near Oldcastle was founder and president of Keystone Contractors Ltd also founder and first vice-president of Colautti Bros. Ltd. and President of Cross Supply & Paving Ltd. all of Windsor.

His contracting firms had done much of the work on the MacDonald-Cartier Freeway (Hwy 401) east to Tilbury and had done extensive sewer, road, sidewalk and bridge work in Windsor.

It was one of his firms which built the old government dock. He established an Ottawa office for Keystone in 1953.

Born in Cordonone, Italy, Mr. Colautti arrived in Montreal in 1913. Came to Windsor in 1919.

He was a Knight of St. Gregory; a Fourth Degree Knight, Dean Wagner Assembly, Knights of Columbus, a member of Guzera Caravan No. 72 Order of the Alhambra, and a member of St. Angela Merici Holy Name Society and St. Vincent de Paul Society.

He was also a consultant for the Holy Family Retreat House.

Survived by wife Mary – four sons, Gary & Norman of Windsor, Walter of Ottawa and Rev. John Colautti CSB of Oxford, Mich. two daughters, Mrs. Ralph (Enes) Mongeau of Ottawa and Mrs. Rudy (Alice) Kurosky of Windsor, 17 grandchildren. Funeral from Windsor Funeral Home to St Angela Merici Church, Burial in St Alphonsus Cemetery.

Sandwich South Families

COLAUTTI

church. Her husband William died in 1949. Survived by a son Henry of Sand West Twp. & four grandsons. Funeral from Anderson's with Rev. S. C. Grey officiating, interment in Windsor G Cemetery.

May 22, 1965 – Harry W. Harding was ordained the Diaconate of the Ang. Church, May 27th at St. Paul's Cathedral, London. He will become Ass'st. Curate to Archdeacon F. C. McRitchie at G Church, Brantford following ordination. Mr. Harding resided on Schofield Ave. Roseland in the township many years and was retired early from the Chrysler Corp. Office so that he would be able to study for the ministry.

April 29th, 1965 – Sidney G. Shuttleworth 60 yrs. died. He lived on 9th Conc. Sand. S. Twp. Survived by Rita (Greaves) father of Bernard Joseph Tom and John of Sand. S. and daughter Mrs. Franklin Spry (Betty) Windsor - 4 grand children. Funeral from Kennedy's with Rev. H. W. Hyland officiating, interment Victoria Memorial Cemetery.

April 21st, 1965 – Mr & Mrs. Florent Eyraud of Belle River who were married April 20 1915 in St. Mary Church Maidstone were celebrating their golden anniversary. Lived in Belle River 9 years the rest their lives farming in Sand. South Maidstone are. Have 8 children and 36 grandchildren.

Oct. 10-1969 – Mrs. Mary Katherine Schwertner wife of Robert. The family farmed all their live married 66 yrs. Lived on Hwy 3 near Maid since coming [illegible]

Sandwich South Families

COLLINS (BERNARD)

Mrs. Steve Conroy Passes.

Oct. 23rd 1953.

Mrs. Loretta Rose Conroy, wife of Stephen Conroy, of town, passed away suddenly at the family home, 129 Talbot street south, in town, on Sunday.

Deceased was born at Maidstone Cross, 72 years ago, a daughter of the late Mr. and Mrs. Jeremiah Collins, and had lived in the Maidstone district and the Town of Essex, all her life.

Surviving, besides her husband, are a son Norbert, at home; four daughters, Mother Clare Marie (Mercedes), of Ursuline Convent, Wallaceburg; Agnes, of London; Letitia (Mrs. Fred Paquette), of McGregor, and Margaret, in California; also a sister, Mrs. Kate Donovan, of Seattle, Wash.

The body rested at the Dodson-Habkirk Funeral Home, Essex, until Wednesday morning, whence the body was removed to Holy Name Church for requiem mass at 9.30, with Rev. M. I. O'Neil officiating. Burial was in St. Mary's cemetery, Maidstone Cross.

The pallbearers were Russell Collins, Wilfred Collins, Thomas Kavanagh, Bernard Renaud, William Ross and James Waters.

MAY 3, 1935

Bernard Collins and Neva Deslippe were married.

JUN. 6, 1958

The many friends of Mrs. Bernard Collins will be pleased to know her ear is responding to a month's treatment at Metropolitan. Bernard and she were Sunday dinner guests of their son-in-law and daughter, Mr. and Mrs. Gerald Tracey, and big grandson David, at their home in Rochester Township.

AUG. 3, 1956

We are pleased to report that Bernard Collins is able to walk, aided by a cane, and his knee is showing improvement following an operation on same three weeks ago.

JULY. 13, 1956

To our Maidstone mayor and local blacksmith, milkman and other trades "Bus" Bernard Collins we hope he soon recovers. We will buy him "two dead dogs wrapped in dough" with coffee to boot when he recovers.

OCT. 12, 1956

Miss Shirley A. Walker entertained on Sunday afternoon at a personal shower honoring Kay Collins, whose wedding will be solemnized at St. Mary's Church on October 27th. Fifteen of Kay's schoolmates sat down to a delicious supper served by the hostess and her mother, Mrs. John D. Walker. Kay received many lovely gifts. Games were played. Prizes went to Miss Barbara Ward, Mrs. Hugh Coyle, Gloria Kwait and Agnes Sexton.

OCT 12, 1956

MAIDSTONE

The banns of marriage were published for the first time in St. Mary's Church on Sunday for Catherine Elaine (Kay) Collins, eldest daughter of Bernard Collins and Neva Deslippe, and Gerald Ignatius Tracey, son of Michael Tracey and Catherine Mullins, of Rochester Township.

Oct 26/56

Kay Co[illegible]ns, whose wedding will be solemnized Saturday morning at St. Mary's Church, at 10 o'clock, to Gerald Tracey, of Woodslee, has asked her cousin, Mary Ann Collins, her girl friend Shirley Walker, and her twin sisters, Joan and Jean Collins, to be her bridesmaids. Her sister Mary will be flower girl. A reception will be held at Lakewood on Saturday evening.

NOV. 2, 1956

Congratulations to Mr. and Mrs. Gerald Tracey (nee Kay Collins) on their lovely wedding on Saturday morning at St. Mary's with Rev. Fr. J. A. Jordon officiating. Dinner at the Aberdeen, Essex, and a reception for 700 at Lakewood in the evening. The happy young couple are on a honeymoon motor trip to Buffalo where they will visit the bride's great aunt Mamie and then on to New York to visit the groom's brother Bill—Brother Tracey. They will reside in Woodslee.

Sandwich South Families

COLLINS (BERNARD)

Dec. 28, 1956

Mr. and Mrs. Bernard Collins had a family gathering for Christmas dinner, some of their guests being Mr. and Mrs. Charles Deslippe, of Roseland; Mr. and Mrs. Gerald Tracy, of Woodslee, and Wilfred Collins, Windsor. We are sorry to report that Bernard's condition is only fair.

Sept 27, 1957

Congratulations to Mr. and Mrs. Gerald Tracey (Kay Collins) of Rochester Township on the arrival of their son, David Gerald, at Hotel Dieu on Friday the 13th.

1957

Maidstone has been known as the home of the Irish, home of baseball champions. It is noted for its beautiful church, its mills etc. but, it has also added another laurel.

Maidstone is the home of "Corny" Joke champions. Margaret Collins, 12 year old daughter of Mr. and Mrs. Bernard (Bus) Collins, captured a "Corny" Joke win on CJSP Leamington, recently. Want to know what it was?

What ticks on the wall?

"Tickie" --Paper - Tupid.

Don's get it "eh"? My but you are "Tupid". 1957 E.F.P.

Apr. 22, 1960 EFP

Invitations are out for the wedding of Miss Mary Jean Collins, twin daughter of Mr. and Mrs. Bernard Collins to George Chevrier, son of Mr. and Mrs. Alex Chevrier on April 30th at 9 o'clock at Holy Names Church Essex. Reception at 8 p.m., at K. of C. Hall, McGregor.

May, 6, 1960

A lovely wedding with Rev. Fr. D. Monaghan officiating, on Saturday at ten o'clock at Holy Name Church, Essex, when Miss Jean Mary Collins was united in marriage to George Chevrier, of Essex. A large evening reception at K. of C. Hall for two hundred guests was greatly enjoyed. Congratulations and much happiness to the happy young couple.

June. 14, 1960

The Banns of marriage were published in St. Mary's Church on Sunday for the first time, Jean Collins, daughter of Bernard Collins and Neva Deslippe, and George Chevrier, son of Mr. and Mrs. Alex Chevrier, of Essex.

June 17, 1960

Congratulations to Mr. and Mrs. Vincent Malenfant (Joan Collins) on the occasion of their wedding Saturday morning in St. Mary's Church, with the pastor, the Rev. Fr. J. P. Gleeson officiating.

June. 17, 1960

Bernard Collins has sold his milk route to Robert Hergott, on account of ill health.

Nov. 1, 1960

"Bus" Collins, as you know the Mayor of Maidstone, is back from the North. Bus has to head up around the North Bay area every year in the hay fever season so he can at least breathe. Bus is no more the cheerful milk man that greeted farmer early in the morning.

"Bus" tells us it is surprising the number of people in the north country who were at one time residents of this area or do know somebody in Essex County. We believe "Bus" is our best ambassador from here and can give all the Northerners the news from Essex County and look up many of the old cronies of this part of the world.

Nov. 2, 1960

Congratulations to Mr. and Mrs. Gerald Tracey (Kay Collins) on the arrival of a 10 lbs. 3 oz. son, Gerald Ignatius, at Hotel Dieu, November 25th, a brother for David and Laura and grandson for Mr. and Mrs. Bernard Collins and Michael Tracey, of Rochester Twp.

Dec. 29, 1961

Bernard Collins was able to be brought home from the hospital for Christmas, but, still is not as well, as his many friends are hoping he will be, by more bed rest.

Sept. 27, 1968

A belated "happy birthday" to Mrs. Bernard Collins (Dee Deslippe) from her many friends in this community, and many many more. All her family gathered at her home last Friday evening for a party.

Sept. 27, 1968

We are pleased to report that Bernard Collins was able to visit Austin O'Brien at his home near Amherstburg and they reminised of former days, when Austin attended St. Mary's Church. Austin wished to be remembered to all his friends. Bernard also had enjoyable visits with Albert Kavanagh of Oldcastle, who recently celebrated his 86th Birthday, with all his family and grandchildren, nieces and nephews. A belated birthday wish to Albert, from his friends who did not remember his birthday. Continuing his charitable visits, Bernard had a nice afternoon visiting Mrs. Nellie Turton at her son and daughter-in-law, Mr. and Mrs. Joseph Turton, who are giving her such loving care.

Nov. 2, 1962

Winners of the Shamrock 150 Club for October were $50, Mrs. William Croft; $15, Bernard Collins; $10, Murray Ewing.

Aug. 29, 1969

Clare,

We see in the 70 year items that Rev. Fr. Charles Collins, C.S.B., son of the late Jeremiah Collins and Ann Kavanagh, was ordained in St. Michael's Seminary. August 15th, 1899. He was born in the Village on December 3rd, 1874 and at an early age went to study for the priesthood. He died June 2nd, 1947, after teaching for the Bascilian Order nearly 48 years. where he endeared himself to countless of students, teaching as far south as Waco, Texas. He was also blessed with a jovial personality and made friends easily.

Aug. 12, 1966

Miss Jacqueline Collins, a September bride-elect, was honoured on Sunday with a miscellaneous shower, in St. Mary's Hall. The hostesses were her bridesmaids, Miss Carmello Valentino, Miss Mary Ann Cervinni, Miss Trudy Collins, Misses Patricia and Margaret Collins. About 50 guests enjoyed games and a delicious buffet lunch. Jackie received many lovely gifts and thanked all who attended. Jackie is the daughter of Mr. and Mrs. Bernard Collins (Neva Deslippe) and the groom-elect is Michael Valentino, of Windsor. The wedding to take place at St. Alphonsus Church, on September 17th.

Oct. 4, 1968

MAIDSTONE CROSS

Pte. Bernard Collins, who is in Basic Training at Cornwallis Nova Scotia, phoned on Friday night to wish his mother, Mrs. Bernard Collins a happy birthday. Bernard has 5 more days training at Base Cornwallis then leaves for British Columbia to finish his naval training of 5 weeks aboard ship. Good luck Bernard in your new adventure.

Aug 4, 1972

The banns of marriage were published in St. Mary's Church on Sunday for the 1st time for Bernard Joseph Collins only son of Bernard Collins and Dee Deslippe of St. Mary's Parish and Brenda Lafromboise of Holy Name of Mary Parish, Windsor. Wedding to take place Aug. 12th.

Sept 18, 1970

A great day, a great birthday party and a great surprise for Mrs. Bernard Collins (Dee) was held on Sunday at the home of her daughter and son-in law in Woodslee. She was presented with a corsage by her 15 grandchildren and a beautiful cake by her husband. Many thanks to all the 45 friends and relatives for their presence and gifts. Special thanks to her husband Buss and his friend Clarence for so cunningly tricking her.

Feb. 12, 1971 EFP.

Bus Collins was surprised Sunday on his birthday by his wife Dee, eight children and their better halfs, fifteen grandchildren, relatives and friends. His oldest grandson, David, made his confirmation and two granddaughters, Laura and Barbara, also celebrated birthdays.

COLLINS—Bernard Joseph (Bus), 66 years, April 22, 1974 at Grace Hospital. Late of Maidstone. Beloved husband of Dee (nee Deslippe). Dear father of Mrs. Catherine Tracey of Woodslee; Mrs. Vincent Malenfant (Joan) of McGregor; Mrs. George Chevrier (Jean) of Essex; Mrs. Michael Valentino (Jackie), Miss Pat Collins and Miss Margaret Collins, of Windsor; Mrs. John Shuttleworth (Mary) of Emeryville and Bernard Jr. of Maidstone. Dear brother of Russell and Michael Collins of Maidstone; Harry Collins of Dearborn, Mich. and Wilfred Collins of Windsor; the late Daniel (1972). 16 grandchildren. Resting at the Stewart L. Kennedy Funeral Home, 128 Talbot St. N., Essex. Funeral service Thursday, April 25, at 9:30 a.m. to St. Mary's Church, Maidstone for mass at 10 a.m., Rev. A. P. Marentette officiating. Interment St. Mary's Cemetery. Prayers Wednesday 8:30 p.m.

Sandwich South Families

COLLINS, BERNARD

MAY 29, 1970

St. Mary's Hall on Sunday afternoon was the scene of a lovely shower for nearly 100 guests, to honour Miss Trudy Collins, a popular July bride-elect. The hostesses were her sister, Maureen and Sandy Evon. The guests were presented with corsages and Mrs. James D. Quinlan was the winner of the 'wedding' ring attached and Mrs. Vincent Brown had the 'engagement' ring, each received a gift. Games were played and many guests received lovely gifts. A number of guests receiving gifts for having their number called on their plates. A delicious buffet supper was enjoyed. Trudy will marry Ronald Gravel at St. Mary's Church on July 4th, at 3 p.m. Rev. Fr. A. P. Marentette, the Pastor, will officiate. The happy young couple will reside in LaSalle after their honeymoon.

APRIL 18, 1974

We pray for a speedy recovery for Mr. Bernard Collins of Maidstone Cross who is confined to Windsor Western Hospital.

MAY 3, 1974 EFP

Pallbearers for the late Bernard J. Collins were four nephews Gregory, Terrence, Dale and Leonard Collins, Paul Beaudette and Douglas Scane.

JUNE 14, 1974 EFP

Brenda Collins was baptized at St. Mary's Church last Sunday with Rev. Timothy Kavanagh (Father Tim O.F.M.) of Guam officiating at the ceremony. Mr. and Mrs. Malenfant (Joan Collins) acted as Godparents. A dinner followed at the Collin's home on Hwy. 3.

Doris Neva Marie, infant daughter of Bernard J. and

MAR. 15/74 S.J.P.

Bernard Collins received a phone call from his cousin in Washington, D.C. on Sat. evening to inform all the Collin' family of the death of their aunt, Mrs. John Cullen (Mayme Kirby) who passed peacefully away in hospital at the age of 87 years. She was predeceased by her husband John Cullen in 1957 and her brother, Jack Kirby and sister Catherine (Katty Kirby) Collins (1946) wife of Jerry Collins of the Village. Surviving are two sons Wm. Cullen of Maryland and John Cullen of New

Mexico and Pennsylvania.

DIED APRIL 22, 1974
APRIL 26, 1974 EFP

Bernard J. Collins passed away Monday morning at Grace Hospital after being in Hospital 3 weeks. Born January 27, 1908 on the farm in the Village that has been in the Collin's family for over a century, eldest son of the later Jeremiah Collins and Catherine Kirby, he has farmed all his life and was highly respected. Left to mourn his passing is his wife "Dea" (Deslippe) Collins, his son Bernard Jr., of the village and seven daughters, (Catherine), Mrs. Gerald Tracey, of Woodslee, the twins Joan, Mrs. Vincent Malenfant and Jean, Mrs. George Chevrier, both of Essex, Patricia, Margaret, and Jacqueline, Mrs. Michael Ballentino, all of Windsor, Mary, Mrs. John Shuttleworth, of Emeryville and 16 grandchildren, a son Edward predeceased him. Four brothers, Russell B., Michael, of here, Harry of Detroit and Wilfred, Windsor. Predeceased by brothers, Daniel T. (1971) and Gregory (1953) and a sister, Mary Agnes. Funeral will be held Thursday morning from S.L. Kennedy Funeral Home to St. Mary's church at 10 o'clock. Interment in St. Mary's Cemetery.

JUL. 23, 1976

Bernard Collins has dismantled his barn. Not an old barn, as it was built to replace the old barn that burned down, when an old-time threshing outfit set fire to the straw stack, when his grandfather, Jerry Collins was threshing. What year? I do not know.

JUN. 22, 1979

MAIDSTONE CROSS

Congratulations to Berard and Brenda Collins on the safe arrival of their daughter Lisa Marie, June 6th, weighed 8 lbs, 3 ozs. at Grace Hospital. Sister for Doris, Bernie and Chris. Mother and Lisa are in good health.

COLLINS — Sonny (Bernard) and Brenda (Laframboise) are happy to announce the safe arrival of Christopher Allen, 7 lbs., 11½ ozs., on June 6, 1977 at Grace Hospital. Baby brother for Doris and Bernard III.

JUNE. 4, 1975

Mr. and Mrs. Bernard Collins and daughter have returned from a delightful relaxing vacation to the Thousand Islands.

SEPT. 20, 1985
JEAN CHEVRIER BURR (COLLINS)

HUSSEY — Dave and Barb (nee Chevrier) thank God for the safe arrival of their first child, a precious son, Cory David, on September 11th, weighing in at 7 lbs. 1 oz. grandparents are Mrs. Jean Burr, Mr. George Chevrier and Mr. Ted Hussey; great-grandparents are Mrs. Edna Chevrier, Mrs. Neva Kavanaugh, Mr. and Mrs. Murray Vetor, Mr. and Mrs. Art Hussey and great great-grandmother, Mrs. Ern Bauer. A special hello to Grandma "Marion" Hussey in heaven.

JUNE. 18, 1986 STAR

BARRETTE – Roger & Diane (Malenfant) want everyone to know that Luke Christopher has finally arrived making us a family!! Weighing in at a healthy 10½ lbs, at 7:22pm on Thursday June 12, 86. First grandchild for Vince & Joan Malenfant, 4th for Felix & Delia Barrette, 3rd great grandchild for Dee Kavanaugh.

Dee Deslippe - Collins - Kavanagh

Births

BARRETTE — Roger and Diane (nee Malenfant) want everyone to know that Luke Christopher, has finally arrived, making us a family!! Weighing in at a healthy 10½ lbs. at 7:22 p.m. on Thurs., June 12, 1986. First grandchild for Vince and Joan Malenfant and fourth for Felix and Delia Barrette. Third great grandchild for Dee Kavanagh.

JUNE 30, 1982 EFP

DEE DESLIPPE COLLINS KAVANAUGH

Congratulations to Mrs. Dee Kavanagh on the graduations of her grandchildren, including Jerry Tracey from the University of Windsor, Gr. 12 graduates, Theresa Tracey, Ron Shuttleworth, Diane Malenfant, Linda Collins and grade 8 graduates, Dean Valentino and David Malenfant.

SEPT 17, 1985

HUSSEY --Dave and Barb (nee Chevrier) thank God for the safe arrival of their first child, a precious son, Cory David on Sept. 11, 1985, weighing in at 7 lbs., 1 oz. Proud grandparents are Mrs. Jean Burr, Mr. George Chevrier and Mr. Ted Hussey. A special "hello" to grandma (Marion) Hussey in Heaven.

NOV 1, 1985 EFP

Other recent arrivals include Steven Bozzetto, son of Shelley (Collins) and Evana, brother for Christopher on October 10. Mike and Iris Collins and Mr. and Mrs. Giovanni Bozzetto are the happy grandparents.

SEPT. 23, 1983

Happy Anniversary to Jackie (Collins) and Mike Valentino who celebrated 17 years of wedded life Saturday, September 18th.

NEVA DESLIPPE

TRACEY – David & Jill (Nee Miner) are pleased to announce the arrival of Kimberly Anne, Monday December 1, 1986 weighing 7lbs 8oz. Proud grandparents are Kay Tracey and Bob & Ruth Miner. Also great Grammas Neva Kavanaugh & Marion Miner. Many thanks to our Doctor. INSURED.

Births

BLAIS-COLLINS– Don & Pat and big sister Linda are proud to announce the arrival of their son, Joseph Lawrence, 6 lbs. 9 ozs. at 2:58 p.m., Aug. 10, at Met Hospital. Proud grandparents Dee Kavanagh, Maidstone; and Lawrence Blais, Sudbury.

Sandwich South Families

COLLINS (BURTON)

(BURTON FAMILY)

In Memory of

Jessie Collins

Daughter of
the late George B. and Effie J. Collins

Born

Sandwich South Twp. Feb. 24, 1897

Passed Away

Windsor Ont. Jan. 18, 1958

RESTING

James H. Sutton
FUNERAL HOME
937 Ouellette Avenue

Funeral Services

St. Stephens Anglican Church
Tuesday, January 21 at 2:00 p.m.

Officiating

Rev. J. E. G. Houghton

Interment

St. Stephen's Churchyard

JUN. 24, 1958

Miss Jessie Collins Passes

Funeral services were held Tuesday at 2 p.m. at the St. Stephen's Anglican Church, for the late Miss Jessie Collins, 60, of 495 California Ave., Windsor, who died Saturday in Metropolitan Hospital.

Miss Collins was born in Sandwich South., but had lived in Highland Park, Michigan, for years, before returning to Windsor a year and a half ago.

Deceased was the daughter of the late Mr. and Mrs. George B. Collins. Her only brother, Stanley, died in 1951.

Surviving are two sisters, Mrs. Etta Bennett, Oldcastle and Mrs. Stafford Adams, Windsor.

Rev. J. E. Houghton conducted the services.

COLLINS—Jessie, 60 years, January 18, 1958, at Metropolitan Hospital. Late of 495 California Ave., and formerly of Highland Park, Mich. Daughter of the late George B., and Effie Jean Collins. Dear sister of Mrs. Etta Bennett, Oldcastle, Mrs. Stafford Adams, Windsor and the late Stanley Collins (1951). Resting at the James H. Sutton Funeral Home, 937 Ouellette Ave. Funeral service at St. Stephen's Anglican Church, Oldcastle, Tuesday, Jan. 21 at 2 p.m. Rev. J. E. G. Houghton officiating. Interment St. Stephen's Churchyard.

ELLIOTT—Karen, late of 1077 Hal-

Funeral Notice

Stanley G. B. Collins

Age 56 years

November 10, 1951

Grace Hospital

Beloved husband of Mildred Baker, No. 3 highway, Roseland. Dear father of Gerald B., at home. Dear brother of Miss Jessie R. Collins, Detroit; Mrs. Etta Bennett, Roseland; Mrs. Stafford Adams (Alice), Windsor.

Funeral services at

Morris Windsor Chapel
68 Giles Boulevard East
at Goyeau Street

Tuesday, November 13, 1951
at 2 p.m.

thence to St. Stephen's Anglican Church
for service at 2.45 p.m.

Rev. G. C. Dickin
officiating

Interment St. Stephen's Church Cemetery.

FEB. 8, 1957

Jessie Collins has been quite ill from a serious stroke she recently received.

Dear Myrtle: – Thank you so much for donating a hymn Book to St. Stephen's church in memory of Mildred. It was most kind and thoughtful of you.

We hope you and Albert are feeling a lot better.

My shingles are improving slowly, but I can take it now, & am beginning to do things, but have to

Mildred Olive Collins

AGE 80 YEARS

PASSED AWAY
FEBRUARY 12, 1980

AT METROPOLITAN GENERAL HOSPITAL

FUNERAL SERVICE IN THE CHAPEL OF THE

Walter D. Kelly Funeral Home
1969 Wyandotte Street East
at Devonshire Road

THURSDAY, FEBRUARY 14, 1980
AT 11 A.M.

REV. JOHN HARTLEY OFFICIATING
REV. KANING ASSISTING.
INTERMENT
ST. STEPHEN'S ANGLICAN CHURCHYARD

get extra rest every day.

Gerald is here today but says he has to get back by tomorrow morning, as he just has more work to do than he can meet the deadlines. He is in business for himself. He hopes to get out to see Marion & Allan

Was nice to see you at the supper last Fall. Love Alice

Made in Canada

The Family of
Late Mildred Collins

Sandwich South Families

COLLINS (BURTON)

FEB. 13, 1980 (STAR)

Deaths

COLLINS--Mildred Olive, 80 years, Feb. 12, 1980 at Metropolitan General Hospital. Beloved wife of the late Stanley B. Collins (1952). Dear mother of Gerald B. Collins, Toronto; dear sister of Stephen Collins (Muriel), Windsor; and the late George Lindsay Baker (1971), dear sister-in-law of Mr. & Mrs. Stafford Adams, Windsor. Visting in **The Walter D. Kelly Funeral Home**, 1969 Wyandotte St. E. Service in The Chapel, on Thurs. Feb. 14, 1980 at 11 a.m. Rev. John Hartley officiating. Interment St. Stephens Anlgican Church yard.

COLLINS – Muriel J., late of Metropolitan Hospital, formerly of Hall Ave. 85 years, on March 12, 1983. Predeceased by her husband Stephen (1973). Dearest mother of Mrs. Robert Robinson (Elaine), Cupertino, Calif; also survived by 2 grandchildren, Robert and Richard Robinson. Resting at the **Anderson Funeral Home**, 895 Ouellette Ave. Funeral services Tues. March 15, at 1 p.m. Rev. Florence Hunter officiating. Intement Victoria Memorial Cemetery.

NOV. 16, 1956

The flowers on St. Stephen's altar on Sunday morning, were placed to the Glory of God and in loving memory of Mr. and Mrs. G. B. Collins and son Stanley, by Mrs. Etta Bennett and Mrs. Mildred Collins.

4 Deaths

COLLINS—Stephen, 1421 Hall Ave., 87 years, June 6, 1973 suddenly. Beloved husband of Muriel. Dear father of Mrs. Robert A. Robinson (Elaine), California. Dear grandfather of Robert and Richard Robinson, California. Dear brother of Charles N. Collins, London, Ont.; Raymond Collins, Ennismore, Ont.; Mrs. Louise Coulter, Windsor. Resting at the Anderson Funeral Home, 895 Ouellette Ave. Funeral Saturday, June 9, 1973 at 2:30 p.m., Rev. Donald Wilson officiating. Interment Victoria Memorial Cemetery.

FEB. 22, 1980 STAR

COLLINS--The family of the late Mildren Collins sincerely wish to thank all our relatives and friends for their many expressions of sympathy in the loss of our loved one. A very special thanks to the nurses on the 4th floor, east wing of Metropolitan Hospital. We also wish to thank the Pall Bearers, Rev. John Hartley for his many kindnesses. The Rev. Koning for assisting the funeral service and the Walter D. Kelly Funeral Home.

DEC. 31, 1979

7 Marriages

ADAMS --Mr. and Mrs. Stafford Adams are pleased to announce the marriage of their daughter, Norma Joanne of Toronto to Mr. William Charles McAllister of Toronto, son of Mr. and Mrs. William H. McAllister of Peterborough, on Sat., Dec. 22, 1979 with the Rev. J. Simmons of Willowdale officiating.

Volunteers use Helping Hands to aid needy

THE WINDSOR STAR, FEBRUARY 5, 1987

Twenty-one years ago the idea started in a small way.

Volunteers from the church would meet regularly to pack boxes for the needy and to socialize while they sewed quilts or made useful items from discarded fabrics.

Alice and Stafford Adams lived in Dorval, Quebec, for a while, where she observed a successful Helping Hands group in action. When they returned to Windsor, she thought their church, Lincoln Road United, could also sponsor such a project. The Adamses offered space in their own home and Helping Hands was soon a success.

BARBARA FORD For Seniors

Since 1965 there have been 119 different women in the organization, some right from the start. An average of 14 women meet once a month to do whatever has to be done. In 1986 they shipped 18 cartons with 343 pieces of clothing to such places as Zaire, Nepal, Indonesia and Haiti.

A recent shipment went to Dr. Betty Bridgeman, a United Church missionary in Zaire. It included cotton and knitted bandages, medicine bottles, hospital gowns, a dress, skirt, blouses, sweaters, shorts, crib quilts and sheets and some men's shirts.

When Bob Chappell, former administrator of Huron Lodge, was working as hospital administrator in Ghana, he also was the recipient of life-sustaining equipment. Used shirts are converted into hospital gowns if collars and cuffs are frayed. Plastic medicine bottles are saved for hospital shipments because prescriptions have to be measured into envelopes otherwise, from the large hospital-size bottles.

were finis[illegible]g up [illegible]ne lap robes for shipping. Two women were packing boxes; two were working at sewing machines, stitching bandages and hemming quilt pieces; one was pinning hems on a quilt; one was working at the ironing board; one was ripping up white materials to uniform sizes; five women were quilting and Alice was fitting in where necessary — besides talking to me. She emphasized it was a particularly busy day, with lots of odds and ends to finish.

Her daughter, Dorothy Boyle, said Alice probably spends about 60 hours of work a week herself. She bleaches, washes and irons materials in readiness for the workers.

Seniors from the church's Friendship Centre help by rolling bandages and cutting quilting blocks. Since many of the Helping Hands are retirees, they welcome younger members who will keep the work going.

In 1972 the group nominated her as citizen of the week, an award presented by CKWW radio "in recognition of outstanding services toward community betterment in making Windsor a better place in which to live, work and play." She also treasures a distinguished-service award for valued service in 1983, presented by Hiatus House, and made certain that I realized these awards were for the Helping Hands, not her personally.

WHEN I VISITED the Helping Hands at the Adams home, Alice emphasized they do not need anymore donated materials. Friends and church members have been generous and storage was becoming a problem.

Her husband Stafford came to the rescue after he retired. The group was using the downstairs family room anyway, so he made alterations in the rest of the basement for storage purposes, saving one little corner in the recreation room for his own use. He also made shallow trays to keep squares of cloth separated; each large tray is filled with fabrics of different colors.

A side room is piled to the ceiling with cartons of stretch materials, cottons and woollens separated, packing boxes and plenty of empty prescription bottles. "We use practically anything," Alice said.

Quilt-making is one of their specialties. Stafford helps by cutting out blocks for them. When everything is humming, the basement looks like a small factory or cottage industry hard at work. Quilts made by the members stay in Windsor at various facilties.

Besides the overseas shipments, last year they delivered needed items to Albright Manor in Beamsville, a United Church retirement home, Brentwood, Children's Aid, Hiatus House, Huron Lodge, Leone Residence, Riverview Hospital and VON.

They are aware of the needs of these organizations and agencies. For example, VON uses double-bed quilts for patients' needs and Leone Residence uses pillow cases, sheets and bedspreads.

Statistics kept by Alice Adams show they have made more than 700 quilts since 1965, averaging 45 a year.

ON THE DAY I dropped in they

A

Mara Alice Adams

Age 80 Years

Died born 1907

February 17, 1987

at Metropolitan General Hospital

Late of 2138 Windermere Rd.

Visiting in the

Walter D. Kelly Funeral Home

1969 Wyandotte Street East

at Devonshire Road

until Thursday at 10:30 a.m.

Funeral Service at Lincoln Rd. United Church

on Thursday, February 19, 1987

at 1:30 p.m.

Dr. John Palmer Officiating

Interment

Greenlawn Memorial Cemetery

In kindness, Memorial Tributes to the Hospice of Windsor or the Canadian Bible Society would be appreciated by the family.

DEATHS

ADAMS--Stafford (Staff), 81 years, died Feb. 23, 1987 at Metropolitan General Hospital, late of Windsor. Beloved husband of the late Mara Alice (Collins) Adams (Feb. 17, 1987). Loving father and father-in-law of Dorothy and Robert H. Boyle of Windsor, Norma and Bill McAllister of Markham and Donald and Evelyn Adams of Peterborough. Proud grandfather of Brian Boyle, Kathy Gordon, Allen and Debbie Adams. Dear brother and brother-in-law of Everett and Dorothy Adams of Detroit and Robert and Evelyn Adams of Exeter. Also survived by nieces and nephews. Mr. Adams was a former General Manager of Truscon Steel and a faithful member of Lincoln Road United Church. He has requested that his body be donated for medical research, University of Western Ontario. A memorial funeral service will be held at Lincoln Road United Church on Sat. Feb. 28, 1987 at 1:30 p.m. Dr. John Palmer officiating. In kindness, memorial tributes to the Hospice of Windsor or the Canadian Bible Society, would be appreciated by the family. Funeral arrangements entrusted to the **Walter D. Kelly Funeral Home** (252-5711).

Thirty Years Ago

Items Culled from Essex Free Press Files of July 27th, 1934

A five column write up appeared in Free Press of a diary of Ida E. Collins, a missionary, of her trip from York Factory to Norway House, in 1915.

AUG. 3, 1956 EFP

—The 50th Bennet-Collins re-union will be held at Lakeside Park in Kingsville on Saturday, August 11th. Registration will begin at 12 o'clock and dinner at 1 o'clock p.m. E.S.T. Program and sports after dinner. The executive have been working together to make this 50th anniversary an outstanding and interesting reunion. Will all descendants of these two old families take this as your invitation.

JUNE 6, 1979 EFP

Congratulations to Mr. and Mrs. Stafford Adams who celebrated their 50th wedding anniversary with an open house for family and friends at 2138 Windemere Road, Windsor from 1 to 5 p.m. on Sat., June 23rd. Best wishes for many more years of wedded bliss. Mr. and Mrs. Adams were married June 18, 1929 at St. Stephen's Church, Oldcastle. They have three children and four grandchildren.

ADAMS--Mara Alice, 80 years, died Feb. 17, 1987 at Metropolitan General Hospital. Late of Windsor. Beloved wife of Stafford (Staff) Adams. Loving mother and mother-in-law of Dorothy and Robert H. Boyle, Windsor, Norma and Bill McAllister, Markham, Donald and Evelyn Adams, Peterborough. Proud grandmother of Brian Boyle, Kathy Gordon, Allen and Debbie Adams. Also survived by nieces and nephews. Mrs. Adams was a faithful member of Lincoln Road United Church. Visiting in the **Walter D. Kelly Funeral Home**, 1969 Wyandotte St. E. from 7 p.m. on Tuesday until 10:30 a.m. on Thursday. Funeral service at Lincoln Road United Church on Thursday Feb. 19, 1987 at 1:30 p.m. Dr. John Palmer officiating. Interment Greenlawn Memorial Cemetery. In kindness, memorial tributes to the Hospice of Windsor or the Canadian Bible Society, would be appreciated by the family.

Sandwich South Families

COLLINS, (CHARLES)

Aug. 5, 1938

Married - Wm. Libby and Elizabeth Collins;

MAY 10, 1957

Sympathy is extended to the late Chas Collins family and relatives of Sandwich South. Mr Collins a well-known township farmer, living near Maidstone passed away suddenly at his home from what is believed a heart seizure.

Charles - Amy Frith Collins

m. Nov 29, 1916

birthdays -
Charles
Amy

Wm Libby - Elizabeth Collins

m. - 1938

built home in 1946 on fathers farm - Chas. & Amy Collins.

birthdays -
Bill -
Elizabeth

FEB 17, 1978

CARD OF THANKS

The family of the late Amy Collins would like to express their sincere thanks and appreciation to their relatives, friends and neighbors for the beautiful floral tributes, donations to Memorial Fund Maidstone United Church, sympathy cards and the many acts of kindness shown in the loss of a loving mother and grandmother.

Special thanks to Stewart L. Kennedy Funeral Home, Rev. Glenn Brown, Essex Nursing Home staff, Dr. Yip and Dr. Wong and U.C.W. Maidstone United Church who served lunch after funeral service.

Your kindness and thoughtfulness will always be remembered.

Personalities

May 30th, 1968 - On June 4, the Oldcastle W.I. was having a Curator's meeting - under direction of Mrs. W.G. Crowder in the township hall. History of the township was being sought. Pioneer twin sisters, Mrs. Chas. Collins and Mrs. George MacKenzie were being honored on their 80th birthday which occurred May 24th. Corsages were presented.

Mrs. Wilfred Greaves was in charge of the tea table and those asked to pour were Mrs. Andrew McCarthy Mrs. Ray Ure and the reeves wife Mrs. Robt. Pulleyblank. Mrs. Thomas Croft, president of the Oldcastle W.I. welcomed the guests and Mrs. W.G. Crowder Mrs. James Tofflemire and Mrs. Blake Tofflemire were in charge of refreshments. Mrs Collins husband was honored by having a school (No. 5) named after him (Charles Collins School) and her brothers Charles & Percy were so honored by having no. 11 school named (Frith Public School)

May 22 1968 Maidstone United Church Hall was the scene of two birthday cakes to celebrate the auspicious occasion Sunday May 19th at the 80th birthday held by their families. Mrs. Collins was Amy Frith and Mrs. MacKenzie was Annie Frith, daughters of the late Wm. & Elizabeth Frith, of Oldcastle, born May 24th, 1888. Mrs. MacKenzie has five children and 10 grandchildren; Mrs. Collins has 2 children, six grandchildren and six great grandchildren. About 175 people attended the celebration. Picture Star release. The twins with brothers Percy and Charles Frith of Oldcastle are survivors of a family of nine.

MAY 10, 1957 EFP

Charles Collins Passes

Charles Joseph Collins, 66, of Malden Road, Sandwich South, died suddenly Friday, at his home. Cause of death was a coronary thrombosis.

He had been a lifetime resident of the district, was secretary of the Oldcastle Agricultural Society and served on the school board for many years. He attended Maidstone United Church.

He is survived by his widow, nee Emily Frith; one son, Gordon, Maidstone and one daughter, Mrs. William Libby (Elizabeth), Maidstone.

Funeral services were held Monday, at 2 p.m. at the S. L. Kennedy Funeral Home, with Rev. N. S. Anderson officiating. Burial was in Greenlawn Cemetery.

JAN. 25, 1978 STAR

COLLINS — Emily Edna (Amy) (nee Frith), 89 years, Jan. 25, 1978 at I.O.D.E. Hospital, late of RR 1, Maidstone. Beloved wife of the late Charles Collins (1956). Dear mother of Mrs. William Libby (Elizabeth) and Gordon Collins Maidstone. 9 grandchildren, 14 great-grandchildren. Predeceased by son Fred (1937), 5 brothers and 4 sisters. Resting at the Stewart L. Kennedy Funeral Home, 128 Talbot St. N., Essex, funeral service Fri. at 1 p.m., Rev. Glenn Brown officiating. Interment Green Lawn Memorial Gardens. As an expression of sympathy donations to the Maidstone United Church Memorial Fund would be appreciated. Visitation after 7 p.m. Wed.

At the oratical contest held in Essex High School, James

Jones won the boys first prize with his topic Practical Use of Chemistry, Harold Newman came in second with his topic The Deepening of the St. Lawrence Must Come; girls first - Elizabeth Collin speaking on Marvellous Story of Power, and second was taken by Helen Jackson with The Red Cross In Time of Peace.

Sincere sympathy is extended to the Collins

THE ESSEX FREE PRESS — Friday, February 3, 1978 — 5

family in the loss of a devouted mother, Mrs. Emily Edna (Amy) Collins, age 89 years, who passed away Jan. 25th at IODE Hospital after a short illness. Deceased was the beloved wife of the late Charles Collins (1956) Sandwich South. Dear mother of Elizabeth, Mrs. William Libby and Gordon Collins, 9 grandchildren and 14 great grandchildren. Predeceased by her son Fred in 1937 and 5 brothers and 4 sisters. From one of the pioneer families of Sandwich South, Amy was a faithful member of the Maidstone United Church and an ardent worker for the S.S. Red Cross in both World wars. Rev. Glenn Brown officiated at the funeral service Sunday afternoon. Interment at Green Lawn Memorial Gardens.

To Celebrate 80th Birthdays

Mrs. George MacKenzie and Mrs. Charles Collins will celebrate their eightieth birthdays at an "open house" to be held at Maidstone Church Hall, on Sunday, May 19, 1968 from 2 to 5 pm.

The former Annie and Amy Frith, twin daughters of the late William and Elizabeth Frith of Oldcastle, were born May 24th, 1888. They and two brothers, Charles and Percy Frith of Oldcastle, are the survivors of a family of nine.

Mrs. MacKenzie is the mother of Kenneth, Douglas and Murray of Maidstone, Norma (Mrs. Robert Lehrbass) of Pompano Beach, Florida, Stewart (Max) of Windsor.

Mrs. William Libby (Elizabeth) and Gordon Collins of Maidstone are the children of Mrs. Collins. She is the grandmother of 6 and has 6 great grandchildren.

MAY 10, 1957

The many friends and neighbours were shocked on Friday at noon to learn of the sudden passing of Charles Joseph Collins, one of our outstanding christian gentlemen. Charlie as he was so well known by, was the son of the late Mr. and Mrs Thomas Collins and was born on the farm, where he died, on February 4th, 1891. He married Amy Frith, forty years last November and lived a happy life among the things he loved most in life. His sister, Melanie, Mrs. Geo. Gerard pre-deceased him as did a son Fred, who died a few years ago. Mr. Collins was a staunch member of the United Church and was always on duty to do his best for the church welfare. He will be sadly missed. Besides his bereaved wife he leaves a son Gordon and a daughter, Elizabeth, Mrs. William Libby and eight grandchildren, who were his pride and joy. A large cortege of cars followed him to his resting place in Greenlawn Cemetery after the funeral services were conducted by Rev. N. S. Anderson at the Kennedy Funeral Home. The Sandwich South Council acted as honorary guard and six nephews were the active pallbearers.

The Spring Tea in aid of St. Josephs' Manor, of 1671 Riverside, East Windsor will be held from 2 to 5:30 p.m. on Tuesday afternoon, May 14th. Sister Superior of the Manor, Sr. Agatha, (the former Genevieve Halford) will welcome her friends and relatives to a delightful afternoon in aid of such worthy work. So, why not make an effort to attend .

MAY 31, 1968

ESSEX FREE PR

MAIDSTONE CROSS

A belated, but, non-the-less sincere Happy 80th Birthday to Mrs. Charles Collins and her twin sister, Mrs. George MacKenzie, the former Amy and Annie Frith, twin daughters of the late Mr. and Mrs. Wm. Frith (Elizabeth), of North Talbot Road, born May 24th, 1888. Mrs. MacKenzie has five children and ten grandchildren and Mrs. Collins, two children, Elizabeth Libby and Gordon, six grandchildren and six great-grandchildren. About 175 people, friends, relatives and neighbours attended the two-cake birthday party on Sunday, May 19th, at the Maidstone United Church Hall. Many more years of happy, healthful years is wished for these two 'young' ladies, by a host of friends, who were not able to be present.

The Oldcastle Women's Institute will honour Mrs. Collins and Mrs. MacKenzie at a Tea at the Sandwich South Town Hall, Tuesday evening, June 4th, at 7:30 p.m. Mrs. Wilfred Greaves will be in charge of the Tea Table and those asked to pour are Mrs. Andrew McCarthy, Mrs. Ray Ure and our Reeve's wife, Mrs. Robert Pulleyblank. Mrs. Thos. Croft, President of the W. I., will welcome the guests and Mrs. W. A. Crowder, Mrs. Blake Tofflemire and Mrs. James Tofflemire will be in charge of refreshments. This will be a mixed party and it is hoped a large turn-out will be able to attend to honour the honoured guests. Mrs. Collins, widow of Charles Collins, who was honoured by having No. 5 P. S. S. named for him.

FEB 3, 1978

Sandwich South lost another of its older and highly respected citizens when Mrs. Emily Edna (Amy) Collins , aged 89 years passed away on Jan. 25 at IODE Hospital. Deceased had been a resident of the Essex Nursing Home for the past four years.

A life long resident of the township, she was a faithful member of Maidstone United Church and a charter member of the Oldcastle W.I. Her beloved husband, Charles, passed away in 1956. A devoted mother, grandmother and great grandmother, she will be greatly missed by her dear daughter Mrs. William Libby (Elizabeth) and son Gordon both of Maidstone, her 9 grandchildren and 14 great grandchildren and a host of friends who sincerely mourn her passing. She was predeceased by her son Fred (1957), 5 brothers and 4 sisters. She rested at the Stewart L. Kennedy Funeral Home where funeral services were held Sunday at 1 p.m. with Rev. Glenn Brown officiating. Interment Green Lawn Memorial Gardens. The deepest sympathy of the community goes to her bereaved loved ones.

IN MEMORIAM

COLLINS - Amy Collins, May 24, 1888 - Jan. 25, 1978. Our mother, grandmother and great grandmother.

She lived for those she loved,

And those she loved, remember.

-Elizabeth and Bill and family.

The Essex Times, Thursday May 8 1975, Page 23

NURSING HOME ANNUAL SALE HELD — Essex Nursing Home held their annual bake sale and crafts sale last Thursday afternoon. Here examining the excellent quality are left to right. Mrs. Amy Collins resident of the nursing home, Madeleine McDonald, Director of Activities, Grace Campbell, one of the many volunteers, Ethyl Beaudoin (seated), Peggy Monaghan, Program Chairman and Helen Harding Flower Convenor.

MAY 25, 1973 EFP

Many Happy Returns of the Day to Mrs. Amy Collins, who celebrated her 85th birthday, May 24th.

MAY 10, 1968 (STAR)

Mrs. George MacKenzie (Annie) and Mrs. Charles Collins (Amy) will celebrate their 80th birthday with an open house for friends and family on May 19 from 2 to 5 p.m. at the Maidstone United Church Hall. The women are twin daughters of the late William and Elizabeth Frith of Oldcastle and were born May 24, 1888.

Mrs. MacKenzie and Mrs. Collins and their two brothers Charles and Percy Frith of Oldcastle, are the survivors of a family of nine.

Mrs. Collins has a daughter, Elizabeth (Mrs. William Libby), and a son, Gordon, both of Maidstone. There are six grandchildren and six great-grandchildren.

Mrs. MacKenzie has four sons, Kenneth, Douglas, and Murray of Maidstone and Stewart of Windsor. Their daughter Norma (Mrs. Robert Lehrbass) lives in Florida. There are 10 grandchildren.

* * * * * *

Sandwich South Families

COLLINS (CHARLES)

—THE WINDSOR STAR, WEDNESDAY, MAY 22, 1968

TWINS CELEBRATE—A birthday party with two cakes was held for Mrs. George MacKenzie (Annie) and Mrs. Charles Collins (Amy) at Maidstone United Church Hall on Sunday. The twin sisters are daughters of the late William and Elizabeth Frith of Oldcastle and were born May 24, 1888. Mrs. MacKenzie has five children and 10 grandchildren. Mrs. Collins has two children, six grandchildren and six great-grandchildren. About 175 people attended the celebration on Sunday.

THE WINDSOR STAR, SATURDAY, SEPTEMBER 17, 1966—41

Manager, assistant named

Twin Drive-In ready for opening

Appointments of managerial officials for the new Twin Drive-In on Walker Rd. south have been made and the ultra outdoor movie "palace" is now receiving the finishing touches prior to its gala opening.

Brian Penstone, manager of the Teepee Drive-In, Toronto, will take over as head man at the Twin Drive-In, with Andy Sabourin of the Pembroke Drive - In, Pembroke, Ont., as assistant manager. Both men have arrived in Windsor and officially taken over their new duties.

Mr. Penstone, a native of Toronto, is an experienced drive-in manager, having spent 10 years in the theatrical business, starting as an usher. Incidentally he brings a wife of two months to Windsor.

Mr. Sabourin, a native of Hull, Que., served at a drive-in theatre in Ottawa before moving to Pembroke. He comes here from that assignment.

Opening main film at the Twin Drive-In (West Theatre) will be Beau Geste starring Guy Stockwell, Doug McClure, Leslie Neilson and Telly Savalas. At the Twin East Theatre the first-run film attraction will be The Man Called Flintstone, with all the favorite cartoon comedy characters of the famous Windsor Star comic strip and television show.

Second film at the West will be The Boy Cried Murder, while the second attraction at the East is Jerry Lewis in Three on a Couch.

Four men were employed as "desert sweepers" for Universal's production in Technicolor of "Beau Geste."

The entire company including stars Guy Stockwell, Doug McClure, Leslie Nielsen and Telly Savalas were puzzled as to the duties of the quartet until after the first battle scene was completed on location in the California desert.

Then on order from the assistant director the four men grabbed plain household brooms and swept the desert clean of the footprints of fighting men and horses. Satisfied that the burning sands were once again pristine, director Douglas Heyes proceeded with his second battle scene in the same area.

That Stone Age hero and superb suburban type Fred Flintstone, makes a triumphant motion picture bow in the full-length animated feature "The Man Called Flintstone," a Hanna-Barbera production in color. In addition to its grand spoofing of the super-spy adventure films, The Man Called Flintstone possesses some delightfully lilting music.

BRIAN PENSTONE

ANDY SABOURIN

GUY STOCKWELL, DOUG McCLURE IN BEAU GESTE
—famous novel refilmed and at Twin Drive-in (West)

THE FLINTSTONES
—at East Twin

OFFICIAL NOW—The Twin Drive-In Theatre is now officially open and at this happy occasion Mayor John Wheelton who made the declaration was ably assisted by two pair of twins and the president of 20th Century Theatres. From left, Mayor Wheelton holding Louise Foster, 4; N. A. Taylor, president of 20th Century holding Laura, 4, and Mrs. Charles Collins, Maidstone, and her twin sister Mrs. George McKenzie, also of Maidstone. Asked for their age they smilingly said that added together they were 156.
(Star Staff Photo)

Windsor's newest industry Twin Drive-In Theatre open

By BERT STEEL

Windsor's newest industry, the Twin Drive-In Theatre, Walker Rd. at Highway 98, lit up its screens Thursday night for the first time.

The whole effort proved a great success that must have warmed the hearts of Manager Brian Penstone and his assistant Andy Sabourin.

In addition to the many guests in attendance there were an estimated 1,000 cars of paying customers who seemed to thoroughly enjoy the quartet of pictures comprising the twin double bills.

The "Twins" were officially opened by Mayor John Wheelton who extended his congratulations to representatives of 20th Century Theatres present. He formally extended a welcome from the city.

N. A. Taylor, president of 20th Century Theatres told of the "Twins" being the first of their kind in Canada. He made special mention of "the carpet of pavement," the refreshment facilities and the fact that first run pictures would be played on "day and date" with those in Detroit.

M. L. Axler, vice-president of 20th Century Theatres, was master of ceremonies and had the pleasure of saying: ". . . and so now, let's get on with the show."

There was an extensive list of theatre personnel from Toronto in attendance including from Famous Players Corporation: George Destounis, vice-president, W. A. Summerville, Russ McKibbin, Dan Krendel, Angus McCunn.

From Odeon Theatres, Steve McManus and Robert Myers; from 20th Century N. A. Taylor, president, H. S. Mandell, Dave Mandell, M. L. Axler, J. S. Kurk, Barney Fox, H. P. Ginsberg, David Griesdorf, Don Watts, Martin Taylor, Lawrence Greer and Doug Lawless.

Council and other representative city groups were also guests.

S. E. Taylor, manager of the Vanity Theatre, is the city manager for 20th Century operations which include the Centre Theatre and the Twin Drive-Ins.

The new operation employs a permanent staff of 40 persons.

Other guests included Abe Cass of Consolidated Theatre Services; Lloyd Pearson, William Walterhouse and Ken Reason of General Sound and Theatre Equipment; Gerald Dillon of Theatre Confections Ltd., Syd Spiegel, Super Pufft Ltd., Stan Helleur, editor of Canadian Film and TV Bi-Weekly; Leonard Bernstein, Columbia•Pictures; Jack Bernstein, Orville Fruitman, Barney Simmons, Marcel Himel and Marty Manson of International Film Distributors Ltd.

Mark Plottell, president of Universal Films Ltd. of Canada; Jilly Cass, general manager of Metro-Goldwyn-Mayer; Peter Myers, general manager of 20th Century-Fox Corporation; George Heiber and Mauri Hamat of United Artists Corporation; Irving Stern and Al Dubin of Warner Bros. Ltd. and 20th Century Theatre managers Ralph Cole of Chatham and Frank Paul of London.

Members of Windsor City

An Incredible Orgy of SIGHTS and SOUNDS!
ECCO
2nd HIT!
"CITY OF FEAR"
STARRING TERRY MOORE
AIR CONDITIONED
20th CENTURY CENTRE
NOW! Exclusive Windsor Showings
"ECCO" at 7 p.m. and 10:10
"CITY OF FEAR" at 8:40 Only!
HELD OVER 2ND WEEK

IT'S A PLOT!
...to make the world die laughing!
THE MIRISCH CORPORATION Presents
"THE RUSSIANS ARE COMING, THE RUSSIANS ARE COMING"
COLOR BY DELUXE PANAVISION
AIR CONDITIONED
VANITY
HELD OVER!
HURRY—HURRY!
3RD BIG WEEK!
"THE RUSSIANS" ARRIVE DAILY AT 1:15—4:05—6:35—9:05
LAST COMPLETE RIOT OF FUN AT 8:45

DRIVE OUT TONIGHT!
CANADA'S UNIQUE YEAR'ROUND OUTDOOR SHOWPLACE!
TWIN DRIVE-IN THEATRE
ON WALKER ROAD AT HIGHWAY 98 966-1300
EAST
NOW!.. EXCLUSIVE WINDSOR SHOWING!
FIRST FULL-LENGTH SPY ADVENTURE!
THE MAN CALLED FLINTSTONE
ALL COLOR SHOW!
JERRY LEWIS
3 ON A COUCH
TWO ULTRA-MODERN DRIVE-INS IN ONE
ALWAYS TWO GREAT FIRST-RUN SHOWS
ON TWIN GIANT PANORAMIC SCREENS!
WEST
OPENING PREMIERE ATTRACTION!
The World's Immortal Adventure!
BEAU GESTE
GUY STOCKWELL · DOUG McCLURE
ALL COLOR SHOW!!
JIM REEVES
"Kimberley Jim"
ALL ROADS LEAD TO THE TWIN
BOXOFFICES OPEN at 7pm
BOTH THEATRES ARE FULLY PAVED
FREE KIDDIES' PLAYGROUND
CHILDREN UNDER 12 ADMITTED FREE

Sandwich South Families

COLLINS (GORDON & LORRAINE)

Thirty Years Ago

Items Culled From Essex Free Press Files Of April 7, 1944

Gordon Collins and Gladys Jean Mary Levi were married.

JUL. 8, 1955

Gordon Collins is a patient in Grace Hospital, with a broken leg, suffered when a horse fell on same.

AUG. 1, 1975 EFP

Invitations are in the mail from Mr. and Mrs. John M. McAuliffe and Mr. and Mrs. Gordon T. Collins for the marriage of their children, Lorraine Mary McAuliffe and Thomas Archie Collins, on Saturday, August 9th at 4:30 p.m. at the Maidstone United Church, Maidstone. Reception to follow at Royal Canadian Legion, Branch 594, Windsor.

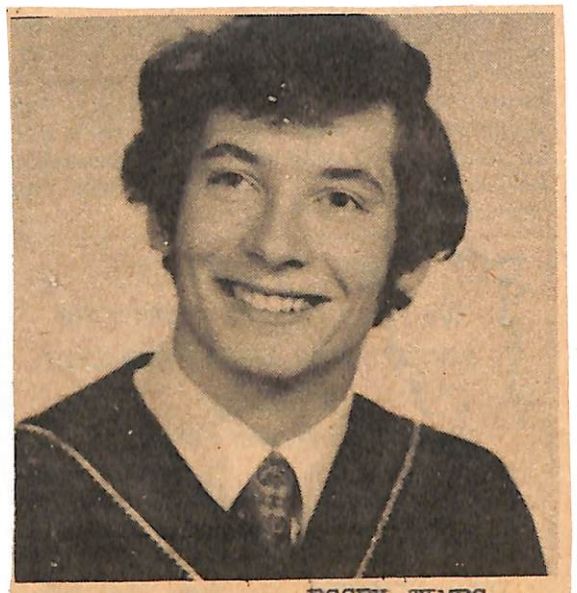

Becomes Member

ESSEX TIMES JUNE 20, 1974

Thomas Archie Collins son of Mr. and Mrs. Gordon Collins, Maidstone, has been examined and enrolled as a member of the 'National Association of Rudimental Drummers of America''. He received his certificate in May from Chicago. Tom is presently teaching percussion in the Essex County Area.

MAR. 5, 1976 EFP

Sincere sympathy to the wife and children of Archie John Levi, age 80 yrs., who passed away last Thursday. Deceased was well known as he operated a farm tiling business for 50 yrs. in Essex County. Bereaved is his wife Amanda (Edds) of Essex, a son Douglas, Kingsville; daughters Gladys (Mrs. Gordon Collins) and Marcia (Mrs. Murray MacKenzie) both of Maidstone and Rhoda (Mrs. Jim Thompson) of Windsor; 10 grandchildren and 6 great grandchildren. Dear brother of Mrs. Ada Harvey of Lansing, Mich.

Tom & Lorraine (McAuliffe) Collins wedding 9th August Annie.

AUG. 16, 1975 (STAR)

MR. AND MRS. THOMAS COLLINS

United Church, Maidstone was the setting for the wedding of Lorraine Mary McAuliffe, daughter of Mr. and Mrs. John McAuliffe of Maidstone, to Thomas Archie Collins, son of Mr. and Mrs. Gordon Collins of Maidstone. Mrs. Laura Noble was matron of honor and Jim Collins was best man. Following a trip to Northern Ontario, the couple will reside in Maidstone.

NOV. 8, 1963

Collins-Couture Wedding

In Cottam United Church, with Rev. A. F. Thrower officiating, Regina Audrey Couture was united in marriage to Randy Collins. The bride is the daughter of Mr. and Mrs. Joseph Couture, of Cottam and the bridegroom is the son of Mr. and Mrs. Gordon Collins, of Maidstone.

The soloists, Miss Ruth Anne Couture and Mrs. Ruby VanderVeen, sisters of the bride, sang "Because", "I Love You Truly" and "O Perfect Love", accompanied by Mrs. Harry Newman at the organ.

Given in marriage by her father, the bride wore a floor length gown of taffeta, featuring a scooped neckline and lily point sleeves, appliques of Alencan lace and seed pearls adorned the bodice and skirt. Her bouffant veil of silk illusion was held by a cluster of orange blossoms and she carried a bouquet of red roses and stephanotis.

The bridal attendants, Rose Couture, sister of the bride, as maid of honour and Jayne Stotts, as bridesmaid, were gowned identically in emerald green peau de soie with three quarter length sleeves and featuring a scoop neckline with matching bows on the skirt, with matching floral hear piece and carried bouquets of mums and roses.

Ed Farough was best man. Douglas Beetham, James Collins, brother of the groom and Joey Couture, brother of the bride were ushers.

The mothers of the bride and groom wore teal blue dresses with corsages of pink carnations.

A dinner for the immediate families was held at the Poplar Inn, followed by an evening reception for 175 guests.

For their honeymoon trip to Niagara, the bride chose a two-piece red wool suit, with matching hat, black patent accessories and a corsage of white carnations and lily of the valley.

The young couple will reside in Maidstone.

COLLINS–Tom and Lorraine (nee McAuliffe) praise God for the safe arrival of their first born, Kandice Rebecca, born Jan. 10, 1980, weighing 8 lbs. Proud grandparents are Mr. and Mrs. Gordon Collins and Mr. and Mrs. John McAuliffe. Twelfth great grandchild for Mrs. Archie Levi.

Baby Christened

Mr. and Mrs. Randy Collins, proud parents of Charles Joseph Collins, entertained family and friends at their home in Maidstone, following the christening of their son at the Maidstone United Church. Rev. H. W. Hyland officiated at the ceremony.

A delicious buffet lunch was served from a table spread with a white linen cloth adorned by vases of blue and white carnations, and a lovely cake decorated in honour of the occasion.

Guests of the day were as follows: Mr. and Mrs. Gordon Collins, Jimmy and Tommy, Mr. and Mrs. Murray MacKenzie, Connie and Kevin and Mrs. Emily Collins, of Maidstone; Clarence Swackhamer, Mr. and Mrs. Archie Levi and Gary Rawlins, of Essex; Mr. and Mrs. Joe Couture, Joe Jr., Jamie, Rose, Ruth Anne, Lyle Miller, Mrs. Ruby Vanderveen, Mr. and Mrs. Edwin Gibbs and son Richard, Mrs. Rita Moon and son Douglas, all of Cottam.

A pleasant day was enjoyed by everyone.

JUN. 14, 1974 EFP

Thomas Archie Collins, son of Mr. and Mrs. Gordon Collins, Maidstone has been examined and enrolled as a member of 'National Association of Rudimental Drummers of America''. He received his certificate in May from Chicago. Tom is presently teaching percussion in the Essex County Area.

AUG. 15, 1975 (EFP)

Congratulations to Mr. and Mrs. Tom Collins on the occasion of their wedding on Saturday at 4:30 o'clock at Maidstone United Church. Rev. Herbert Wonfor solemnized in the bonds of matrimony Lorraine Mary McAuliffe and Thomas Archie Collins. Lorraine is the daughter of Mr. and Mrs. John M. McAuliffe and Tom is the youngest son of Mr. and Mrs. Gordon T. Collins, all of Maidstone. The lovely bride entered the church on the arm of her father, wearing a floor length gown of wispy organza over taffeta. Her shoulder length veil with matching laced head piece complimented her gown. Mrs. Laura (Little) Noble, of Guelph, was matron of honour, Mrs. Sharon Brown, Mrs. Margaret Nikita and Miss Catherine Sullivan, sisters of the bride were bridesmaids. Becky Collins, niece of the groom was junior bridesmaid. James Collins of Montreal, was best man. Randy Collins Peter Neice and Mark Naylor were groomsmen with Charles Collins acting as Jr. groomsman. Following the ceremony the reception and dinner was held at the Branch 594 Legion Hall, Talbot Rd., Windsor for 275 guests. The happy young couple motored north for their honeymoon and they will reside in Sandwich South.

COLLINS -- Tom and Lorraine (Nee McAuliffe) praise God for the safe arrival of their second born Bethany Allison, January 22nd, 1983. Sister for Kandice. Proud grandparents are Mr. and Mrs. John McAuliffe, Essex and Mr. and Mrs. Gordon Collins, Maidstone. 16th great-grandchild of Mrs. Archie Levi.

Dec. 23, 1983 EFP

Countryside Upholstering
Tom, Lorraine
Kandice & Bethany Collins
Maidstone Phone 737-6410

Aug. 12, 1983 EFP

Mrs. Audrey Collins, Becky and Gordy of Varna, Ont. spent the weekend with her parents Mr. and Mrs. Joe Couture Sr. and Mr. and Mrs. Gordon Collins of Maidstone.

COLLINS -- Tom and Lorraine (Nee McAuliffe) praise God for the safe arrival of their second born Bethany Allison, January 22nd, 1983. Sister for Kandice. Proud grandparents are Mr. and Mrs. John McAuliffe, Essex and Mr. and Mrs. Gordon Collins, Maidstone. 16th great-grandchild of Mrs. Archie Levi.

COLLINS--Blair at 5 years. March 2, 1983 at St. Thomas and Elgin General Hospital. Dear son of Mr. and Mrs. James Collins, R.R.#2 Aylmer. Dear brother of Brent and Amy at home. Dear grandson of Mr. and Mrs. G. Revenberg, St. Thomas. Mr. and Mrs. Gordon Collins, Maidstone. Great grandson of Mrs. Archie, Levi, Essex. Resting at the **Stewart L. Kennedy Funeral Home** 128 Talbot St. N. Essex. Funeral Service Saturday at 10:30 a.m. Rev. Howard Giesbrecht officiating. Interment Greenlawn Memorial Gardens.

DECEMBER 12, 1986 — WEEKLY WINNERS $30 EACH

A & A Battery — Mary Lou Wood, Kingsville
A-1 Restaurant — Kim Knuckle, Pleasant Park
Deluxe Restaurant — Valerie Noland, Kingsville
Essex Bakery — Cathy King, Harrow
Essex Dry Cleaners — John Gallagher, Essex
Essex Flower Basket — Helen Siefker, Essex
Essex I.G.A. — Lorne Ruston, Maidstone
Essex Video Gallery Ltd. — Freda Kinread, Essex
Fairview Plaza Ltd. — Doug Freker, Essex
Giant Tiger — Kim Verbeek, Cottam
Home Hardware — Gordon Collins, Maidstone
Jasey Jean Rack Inc. — Dianne Pyper, Woodslee
Lee's Crafty Fingers — Jo-anne Stansfield, Toronto
Mac's Convenience, Talbot & Arthur — Angela Wilkinson, Essex
Robert Garrod Family Footwear — Ted Campeau, Tecumseh
Sew & Sew — Marjorie McGuire, Pleasant Park
The Book Nook — Judy Tann, Maidstone
The Essex Free Press — Vivian Mailloux, Essex
The Hourglass — Cleo Hatt, Wheatley
Trophies Plus — Norma Sagaert, Essex
Village Hut Beauty Salon — Ernestine Sandiman, Essex

Dec. 19/86 EFP

Feb. 13, 1987 EFP

CARD OF THANKS

We wish to thank our family and friends for the wonderful dinner party to celebrate our 47th anniversary. Special thanks to our daughter and son-in-law Randy and Audrey Collins for hosting the evening.

Joe and Josie Couture

COLLINS–Tom and Lorraine (nee McAuliffe) praise God for the safe arrival of their 3rd born, a son, Jordon Timothy, on Sept. 19, 1987 at 8:26 am., weighing 9 lbs., 13 ozs. Delighted are his sisters Kandice and Bethany. Grandson for Mr. & Mrs. Gordon Collins and Mr. & Mrs. John McAuliffe. 20th great-grandchild of Mrs. Amanda Levi.

Births

COLLINS — Tom and Lorraine (nee McAuliffe) praise God for the safe arrival of their second born, Bethany Allison, weighing 8 lbs. 9 ozs., on Saturday, January 22nd at 6:07 a.m. Sister for Kandice. Proud grandparents are Mr. and Mrs. John McAuliffe, Essex and Mr. and Mrs. Gordon Collins, Maidstone, 16th great grandchild for Mrs. Archie Levi of Essex.

COLLINS–Tom and Lorraine (nee McAuliffe) praise God for the safe arrival of their 3rd born, a son, Jordon Timothy, on Sept. 19, 1987 at 8:26 am., weighing 9 lbs., 13 ozs. Delighted are his sisters Kandice and Bethany. Grandson for Mr. & Mrs. Gordon Collins and Mr. & Mrs. John McAuliffe. 20th great-grandchild of Mrs. Amanda Levi.

2 — THE ESSEX FREE PRESS - Friday, July 10, 1987

Engagement Announced

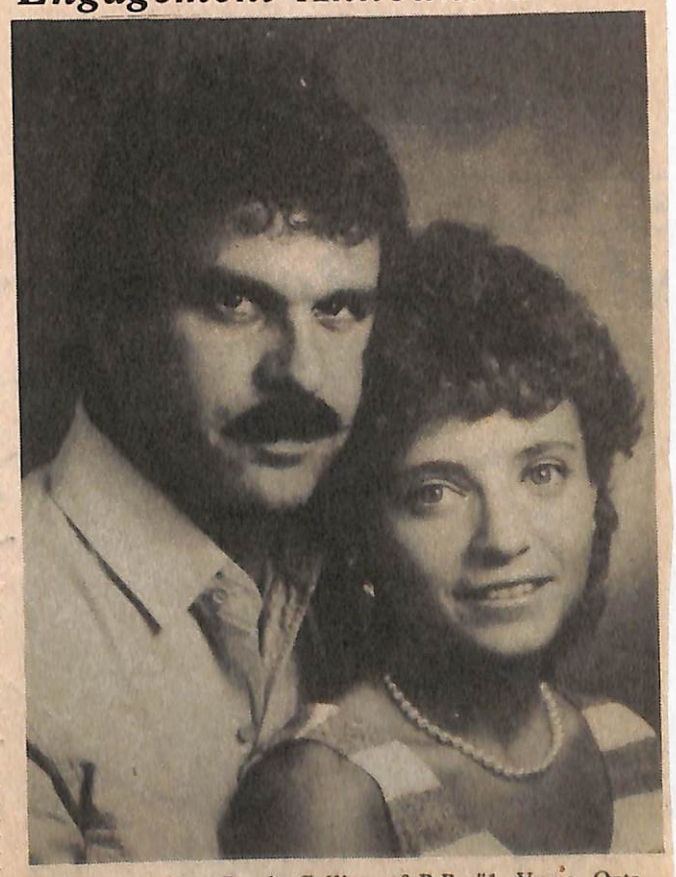

Mr. and Mrs. Randy Collins, of R.R. #1, Varna, Ontario, are proud to announce the engagement of their only daughter Rebecca Lynn to Mr. Lorne Richard Elley, son of Mr. and Mrs. William Free of Aylmer, Ontario. The wedding will take place on Saturday, July 18, 1987 at 3:00 p.m., Ontario Street United Church, Clinton, Ontario.

Becky is the granddaughter of Mr. and Mrs. Gordon Collins and Mr. and Mrs. Joe Couture and great granddaughter of Mrs. Amanda Levi.

Sandwich South Families

COLLINS (GORDON & LORRAINE)

National TV celebrity to dedicate Maidstone Studio

June 20 2002

Fledgling television production company Faithville Gospelcast Productions will celebrate a Ribbon Cutting and Dedication ceremony of their new studio located on the family farm of Tom Collins, at 6519 Malden Road, in the Maidstone Hamlet of Tecumseh on **Saturday June 22 at 2 p.m. Special guest speaker for the occasion will be David Mainse of Crossroads Christian Communications Inc. (CCCI) and 100 Huntley Street.**

Mainse is currently conducting a "25/40" Celebration Tour across Canada in recognition of the 25th anniversary of the daily broadcast of 100 Huntley Street and the 40th anniversary of the Crossroads TV ministry. David will be accompanied by his wife Norma-Jean who will be sharing in music ministry at the dedication.

Also singing at the dedication will be Robert Spencer from Teen Challenge in London who was selected soloist of the year in 1994 by the Canadian Gospel Music Association and Julie Nevell from Pennsylvania who will perform the theme song for "Miss Charity's Diner," the new, fast moving show, written especially for children four to seven years old.

Tom Collins, Executive Producer of Faithville Gospelcast Productions Inc. says the mission statement of Faithville is to "Create children's programming based on Christian values. Programming content that will instruct children to be better citizens in the world they live in… 'What is taught with Pleasure is learned full measure' is our motto."

Collins recalls how Faithville started, when he saw the need for a children's church program that was exciting for kids. It began as a live drama in the gymnasium of Windsor Christian Fellowship and progressed to videos for other churches and then television airing of programs. Faithville now has worldwide broadcast exposure in Trinity Broadcast Network, Star Choice, Bell Expressvu in Canada, the Miracle Network via Japan and more, bringing it to all corners of the world.

Development of the new show began in earnest one-and-a-half years ago. Collins had been kicking around the idea since 1994. Centered around a cheerful diner with the compassionate and engaging Miss Charity who befriends a regular group of children each week, the program features lively puppets and several segments to keep young viewers enticed.

Collins has turned an outbuilding into production offices and a cheerful set for the diner. He says the production company's goal is to have 13 shows completed by December.

Dedication of the studio to the Christian television ministry is the first important order of business before the schedule takes off to meet that deadline just six moths away. All are encouraged to attend the event.

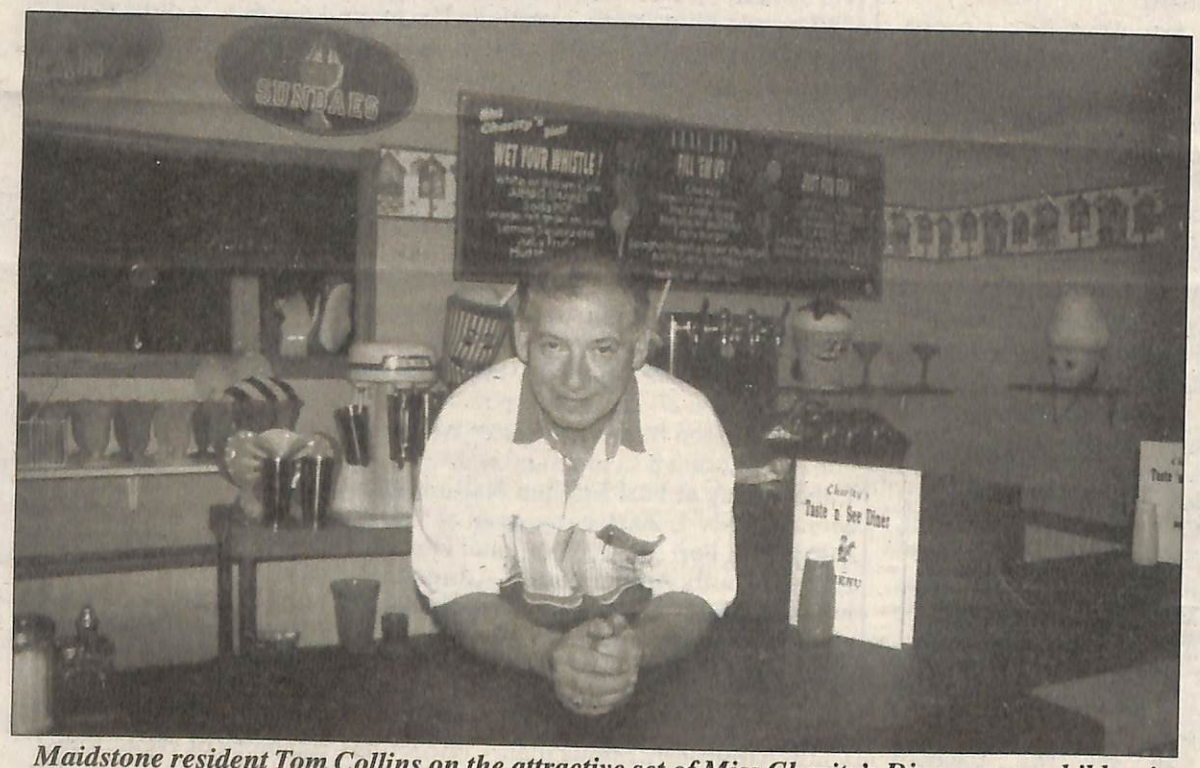

Maidstone resident Tom Collins on the attractive set of Miss Charity's Diner, a new children's show being produced by Faithville Gospelcast Productions. Collins is Executive Producer of the production company based on his Malden Road farm.

COLLINS
JERRY

Aug. 1899 — 70 yrs ago Father Chas. Collins C.S.B. son of the late Jeremiah Collins and Ann Kavanagh was ordained in St. Michael's Seminary, Aug 15th, 1899. He was born in Maidstone Village Dec 3rd 1874 and at an early age went to study for the priesthood. He died June 2nd 1947 after teaching for the Basilian Order nearly 48 years.

Forty Years Ago

Items Culled from Essex Free Press Files of August 16, 1918.

Jerry Collins, Maidstone Cross, lost two barns, a chicken house, all farm implements, a thousand bushel of oats, quantity of wheat, by fire.

Leo McCloskey received a patent for a farm tractor.

Oct. 9, 1914 E.F.P

Maurice Collins and Anna Kavanagh were married.

Oct. 9, 1914 E.F.P.
Maurice Collins and Anna Kavanagh were married

Aug. 16, 1918

Jerry Collins, Maidstone Cross lost two barns by fire, losing all contents.

SEPT. 23, 1955

Charles V. Collins, son of Mrs. Maurice Collins, of Windsor, and the late Mr. Collins, formerly of Maidstone, has been admitted to partnership in the Detroit Certified Public Accounting firm of Rutten, Wellington & Co. Charles, with the firm since 1948, is a graduate of the University of Detroit, with a Master's Degree in business administration. He is a member of the Michigan Association of Certified Public Accountants and the American Institute of Accountants.

DEC. 19, 1947 EFP

Jerry Collins died suddenly on the same farm on whic' he was born. He was 65 years of age.

1949

Died - Mrs. Happy (Douglas) Ann Scratch, 79 years; Tom Savill of Essex; Frank Collins, retired police detective. He was a native of Maidstone.

30 yrs ago Column 1953

Deaths — Eunice Connolly 87; Hermas Robillard; Loretta Conroy 72; John Bottom 86; Ada Hill 89.

NOV 11, 1960

Sincere sympathy to the family of the late Stephen Conroy, who passed away last week at Hotel Dieu. Mr. Conroy was a highly respected citizen of Maidstone Township before moving to Essex to reside on his retirement from farming. His wife the former 'Lottie' Collins predeceased him. Burial in St. Mary's Cemetery beside his wife and son Charles.

NOV 11, 1960

The deepest sympathy of the community goes to Mrs. Fred Paquette and family in the death of a beloved father and grandfather, the late Stephen Conroy, of Essex.

DEC 23, 1960

Winners of the Shamrock 150 Club drawn at their card party in K of C Hall, Essex, on Saturday nite were $50, Bernard Collins Jr.; $15 Mrs. Pauline Baskerie; $10 Mrs. Bella Langlois.

OCT 30, 1964

"Jerry" Jerome Collins, who we gassed with lately, still claims of all the ball teams he enjoyed, the old Oldcastle Titans still remain high on his list.

The Titans are still talked about by many today, they were a great bunch of men that rolled through its roster from about 1928 to pre-war years.

Probably more titles and silverware was carried off by this old club then any team in the county.

Baseball was much different among the farm community then. Baseball was talked about from Sunday until the next Sunday throughout all of Essex County in every town, village and city.

Men and boys played the game for the enjoyment they received, not for all the laurels or the extra money on the side, that bought a pair of spikes or gloves, or extra gas for transportation.

Money was no problem, there was no money in depression days. It was nothing to see from three hundred to a thousand more fans at a game and it was rare to get $50 at a gate.

Oh well, some of the former Titans are here, some are gone, some are looped in the belt from green apples in the diet, some are tired and some retired and memories cannot be taken away, even from Jerry.

The community was saddened by the sudden death on Sunday of Maurice J. Collins, age 55 years from a heart seizure while driving his car on the Freeway in Detroit. The eldest son of the late Maurice Collins, and his wife had been in Windsor visiting his mother, Mrs. Anna (Kavanagh) Collins, who had just returned from a three months visit with her youngest daughter Mary-Agnes. Maurice was born on what then was the John McAuliffe farm on Hwy. 2. and resided here until he went to Detroit for his Education, graduating as an Electrical Engineer. Left to mourn his passing besides his beloved mother, is his beloved wife, Margaret (nee Dunn) who is in Bon Secours Hospital with a broken leg and his nine children, Mary Jane, John M. James, Paula, Kathy. Connie, Sharon, Sheila and Rosemary. Dear brother of Charles, Mrs. (Dr) Kenneth (Winnifred) Trader, Jerome (Jerry), Albert, Louis, Mrs. Mrs. Gene (Mary-Agnes-Crough and the late Elizabeth (Betty) Trader (1971). Funeral was held on Wednesday morning to St. Clare's Church Grosse Pt.. Funeral Home. Funeral from Verheyden

SEPT. 16, 1966

From reports around the Maidstone area something else helps the Irish to smile besides Shamrock big baseball victories. Many of the former home town lads like Mike Collins and George Markham and others we hear are coming home to build homes and to roost their shins on home town grass. Best of luck to you guys of the old gang and we hope the Shamrock foul balls don't mess up your front lawn but be powdered the other way for home run. Rest easy nights for Pat McAuliffe and another county title. (When is Mongoose Jerry going to leave Tecumseh?)

OCT. 8, 1971

Mrs. Elizabeth (Betty) Collins Trader, age 54 years, of Allen Park, Mich., passed away suddenly Sunday at the home of her brother Charles Collins, of a heart seizure. Deceased is the eldest daughter of Mrs. Anna (Kavanagh) Collins of Windsor, and the late Maurice Collins. The Collins family lived on the John McAuliffe farm on Hwy. 3 before Mr. Collins died (1952). Surviving besides her husband, Robert, are a son Robert Jr., a Vietnam veteran; a daughter, Mrs. Margaret Fink; a grandson, Daniel Fink; her mother; five brothers, Maurice, Charles, Jerome, Albert and Louis; two sisters, Winifred, Mrs. (Dr.) Trader and Mary Agnes Crough. Funeral was held on Wednesday morning in Allen Park.

JUNE 21, 1953, EFP

Invitations are out for the wedding, at St. Theresa's Church, Windsor, for Michael Charles Collins, son of the late Mr. and Mrs. Jerry Collins, and Miss Iris Stevens, daughter of Mr. and Mrs. Samuel Stevens, of Windsor. Reception at the Canada House.

JUL 2, 1971

Daniel Theodore Collins, born March 1940, age 41 years, youngest son of the late Jeremiah and Catherine (Kirby) Collins of the Village, passed away in Memorial Hospital, Livonia on Monday morning. June 28th, after several heart attacks. Surviving is his wife Theresa and children Jerry, Raymond and Elaine. Also 4 brothers Bernard, Russell and Michael of the Village, Harry of Detroit, Wilfred of Windsor. A brother Gregory and sister Agnes predeceased him. Funeral will be held from Marcotte Funeral Home, Wyandotte St. E., Windsor, to Assumption Church, Windsor, on July 1st. Requiem mass at church at 11 o'clock. Burial in St. Mary's Cemetery.
R. I. P.

COLLINS — Maurice J., March 19, 1972, suddenly. Husband of Margaret (nee Dunn). Father of Mary Jane, John M., James, Paula, Kathy, Connie, Sharon, Sheila, and Rosemary. Son of Anna and the late Maurice of Windsor. Brother of Charles, Mrs. Kenneth (Winnie) Trader, Jerome, Albert, Louis, Mrs. Gene (Mary Agnes) Crough and the late Betty Trader. Funeral from the Verheyden Funeral Home, 16300 Mack Grosse Pointe Wednesday at 9:30 a.m. and to St. Clair Church, Grosse Pointe, at 10. Prayers Tuesday evening at 8.

Michael and Iris Collins, daughter Sherry and son Scott left last week for a vacation in Florida 1/9/76

AUG. 26, 1977

Iris and Michael Collins of Hwy. 3 Maidstone celebrated their 25th wedding anniversay on August 16th. A lovely surprise party was given by Iris' sister and brother-in-laws Mr. and Mrs. Dan Dewhirst and Mr. and Mrs. Al Williams of Windsor. In attendance were many friends and relatives from Windsor and Maidstone. Their many neighbors and friends extend many more years of happiness and good wishes.

JUN 4, 1982 EFP

Mike Collins was celebrating another occasion on Sunday. He officialy retired from Chryslers on Monday after 41 years of service. His family surprised him with a dinner held at the Captian's Galley in Belle River for family members and friends. Following the dinner an open hosue was held at the Collin's home in Maidstone for relatives, friends and neighbours. Mike received many gifts including a specially designed clock representing his years of service to Chryslers.

FEB 11, 1983

Sorry to hear that Willy Collins is in the hospital again. Your brother Mike, and all your nieces and nephews will be praying for a speedy recovery. The chicken pox epidemic in the primary classes at St. Mary's school seems to be slowing down although there is a lot of flu and colds.

JUNE 9, 1971

THE

MAIDSTONE CROSS

Pallbearers at the late Daniel T. Collins funeral, July 1st were nephews Bernard Collins Jr., Terence, Dale, Leonard Collins, Gregory Collins and grand nephew David Tracey of Woodslee. Mr. and Mrs Bernard Collins and family gave the dinner to mourners, relatives and friends after the funeral at St. Mary's.

AUG. 21, 1987 EFP.

MAIDSTONE CROSS

Congratulations to Mike and Iris Collins who celebrated their 35th wedding anniversary last Sunday. Their children, Greg, Scott, Shelley and son-in-law Evano, treated them to dinner to mark the happy occasion.

JUN. 9, 2005

Jeremiah Collins and Kate Kirby were married.

MAY 16, 1986 EFP

MAIDSTONE CROSS

Congratulations to Sister Clare Marie Conroy on the occasion of her 60th jubilee is a member of the Ursulin order. Her sister, Tish, and brother-in-law, Fred, as well as many nieces and nephews joined her at the Pines in Chatham on May 10th for a lovely celebration.

COLLINS (RUSSELL)

June 19, 1936 E.F.P.
Russell Collins and Monica Hayes were married.

Jun 19, 1936

Russell Collins and Monica Hayes were married.

Sept. 14, 1951 EFP.

Russell Leonard, infant son of Mr. and Mrs. Russell Collins, was baptized at St. Mary's Church on Sunday, September 2nd, by Rev. Fr. J. H. Chisholm. Maureen and Dale Collins were the godparents.

Aug. 31, 1951

Henricks, a son; Maidstone Cross, August 25th, to Mr. and Mrs. Russell Collins, a son; Maidstone, August 26th, Mr. and Mrs. John Lavin, a son; C

Feb. 24/61

ESS, ESSEX, ONT

MAIDSTONE CROSS

Congratulations to Mr. and Mrs. Gordon Duncan, of Detroit (nee Marianne Collins) on the arrival of a son, Dane Gordon.

Jan. 16, 1961

Mr. and Mrs. Russell Collins were pleasantly surprised on Saturday evening when their family entertained them at the home of Mr. and Mrs. Charles Sexton Sr., the occasion of their silver wedding anniversary. Mr. and Mrs. Gordon Duncan, of Rockwood, Mich.; Mr. and Mrs. Lou Bissonnette, of Detroit; Mr. and Mrs. Dan V. Sexton, of Wayne, Mich. and Mr. and Mrs. James O'Neil, of Windsor, were among the guests. The happy "young" couple received many beautiful gifts. A delicious buffet luncheon was enjoyed.

Dec. 29, 1961

Mr. and Mrs. Russell Collins entertained at a family Christmas dinner with sons Terry and Dale home from Teacher's College, London, for the holidays, Miss Ruth Ann Gerard, of Essex, Mr. and Mrs. Gordon Duncan and Debbie and Dane from Rockwood, Mich., and Wilfred Collins, of Windsor.

Jan 14, 1962

Mrs. Russell Collins, Dale, Terry, Trudy and Leonard were Sunday guests of Mr. and Mrs. Gordon Duncan, Debbie and Dane, of Rockwood, Mich.

Nov, 1968 EFP.

Mr. and Mrs. Russell Collins, Trudy and Terry Collins, motored to Western University, London, last Friday to be with their daughter Maureen, Sister St. Benedict, S.S.J., who received her B.A. degree.

Russell Benedict Collins passed away on Friday morning at Grace Hospital after a long illness. Born March 23, 1909 on the Collin's farm in the village, son of the late Jeremiah Collins and Catherine Kirby, he has lived here all his life. He retired from Ford Motor Co. two years ago. Left to mourn his passing is his beloved wife, Monica (Hayes) three sons Terrence of village, Leonard at home and Dale of Windsor; 3 daughters, Mary Ann, Mrs. Gordon Duncan of Columbus, Ohio; Maureen, Mrs. Ronald Chope, R.R. 1 Maidstone; and Trudy of Essex; 13 grandchildren. Three brothers, Harry of Dearborn, Mich.; Wilfred of Windsor and Michael, of Maidstone. Two brothers predeceased him, Daniel (1972) and Bernard J. (1974). Funeral was held Monday morning from the S.L. Kennedy Funeral Home to St. Mary's Church at 10 o'clock, where he had been a faithful member. Rev. Fr. A.P. Marentette and Rev. Fr. J.B. Clark officiating at the mass. Burial in St. Mary's Cemetery. Deceased was a nephew of the late Rev. Fr. Charles Collins, C.S.B. The pallbearers were 6 friends Joseph and Frank McCloskey, Peter L. Halford, Donald S. Flood, James Quinlan and Emmett J. McCarthy.

Dec. 26, 1975 EFP

Russell B. Collins Dies

Russell Bernard Collins, aged 66 yrs., passed away, in Grace Hospital, on Friday, following many months of ill health.

Deceased was a retired Ford Motor Employee.

Surviving are his widow, nee Monica Hayes; three sons, Terrence, Maidstone; Dale, Windsor; Len at home; three daughters, Maureen (Mrs. Ronald Chope), Maidstone; Marianne (Mrs. Gordon Duncan), Columbus Ohio; Trudy (Mrs. Ronald Gravel), Essex; 13 grandchildren; also three brothers, Harry, Dearborn Mich.; Wilfred, Windsor; Michael, Maidstone.

Funeral services in charge of the Stewart L. Kennedy Funeral Home, were held in St. Mary's Church, on Monday. Interment was in the church cemetery.

Out of town attending the funeral of the late Russell Collins, were Mr. and Mrs. Gordon Duncan and children Debbie, Christy-Lynn, Dawn and Dane of Columbus, Ohio, Mr. and Mrs. Dan V. Sexton and children Tim, Todd, Peggy and Shelly of Garden City, Mich. Several St. Joseph Sisters of London, including Sister Margaret Ann Boutette, Sister Elaine Flood and Miss Francis Schindler of Kingsville.

Dec. 19, 1975 LSTAR

COLLINS — Russell Benedict, 66 years, December 19, 1975 at Grace Hospital, late of Maidstone, Ontario. Beloved husband of Monica (nee Hayes). Dear father of Terrence and Mrs. Ronald Chope (Maureen) of Maidstone; Mrs. Gordon Duncan (Marianne), Columbus, Ohio; Dale of Windsor; Mrs. Ronald Gravel (Trudy) of Essex and Len at home. 13 grandchildren. Dear brother of Harry, Dearborn, Mich.; Wilfred of Windsor; Michael of Maidstone; late Daniel (1972) and late Bernard (1974). Resting at the Stewart L. Kennedy Funeral Home, 128 Talbot St. N., Essex. Funeral service Monday, December 22 at 9:30 a.m. to St. Mary's Church, Maidstone at 10 a.m. Interment St. Mary's Cemetery. Prayers Sunday at 8 p.m. Family will receive visitors at the funeral home after 7 p.m. Saturday.

Jun 10, 1977 EFP

Mrs. Russell Collins and daughters Maureen, Mrs. Ronald Chope and Gertrude, Mrs. Ronald Gravel of Essex, motored to Columbus Ohio to attend the graduation of Monica's granddaughter, Debbie Anne Duncan and to visit her parents Gordon and Mary Ann Duncan and family in Columbus, Ohio. Debbie was a 'sweet girl graduate' from St. Francis de Sales High School at the annual commencement on Sunday afternoon, June 5th at 3 p.m. Monica and her three daughters enjoyed the 'get together and talk fest'!

Apr. 29/77 E.F.P.
Birthday — April 26th
Mrs. Monica (Collins) Vander Ba) + grandchild, Megan Monica Collins

April 30, 1976 EFP

MAIDSTONE CROSS

Wilfred Collins, of Windsor underwent major surgery last Friday at I.O.D.E. Hospital, his condition is as satisfactory as can be at this time.

Mrs. Monica Collins was pleasantly surprised on Sunday when her family gathered at her home for a dinner on the occasion of her birthday. It was her granddaughter's Meagan's birthday and she had her own birthday cake with 3 candles. Mary Ann Duncan, Monie's daughter telephoned her mother in the evening and the Duncan's sang, "Happy Birthday" to her.

MAIDSTONE CROSS

Mr. and Mrs. Gordon Duncan and family, Debbie, Dawn, Christy and Dane, of Columbus, Ohio arrived on Saturday to spend the weekend with Mary Ann's parents, Mr. and Mrs. Russell Collins and family.

Aug 18, 1978

Mrs. Russell Collins was in Columbus, Ohio visiting her daughter Mary Ann and husband Gorden Duncan and grandchildren when she was called home on account of her father's Charles Sexton, sickness. Charlie is in I.O.D.E. Hospital for observation. His many friends are wishing him better health.

Next Sunday, the play-off starts. Consult your Star for the playoff games.

July 13, 1979 EFP.

Last week Mrs. Russell Collins and family of Maidstone said goodbye to granddaughter Dawn Duncan, daughter of Gordon and Marianne (Collins) Duncan of Columbus, Ohio. Dawn, and six other American girl scouts and two leaders made a brief stop in Leamington on their twenty-one day, six hundred mile bicycle trip. The girls started out in Lucasville, Ohio, stopping at Girl Scout Camps along the way. On reaching Sandusky they took the ferry to Leamington where they camped at the home of Canadian Girl Guide leader Mrs. Eileen Cowell. The girl scouts toured Point Pelee and Fort Malden, Amherstburg while here and planned to visit Cedar Point following the ferry ride back to Sandusky. Half of their trip had been completed at this point and the girls seemed to be fit and healthy, enjoying life on the open road.

Sandwich South Families

COLLINS (RUSSELL)

Oct 7, 1983 EFP

MAIDSTONE CROSS

The first grandchild of Monica and Russell Collins, Debbie Duncan, daughter of Marianne (Collins) and Gordon of Columbus, Ohio was married October 1st to Jeffrey R. Boester, son of Hepburn and Marge, also of Columbus. Some of the Collins family travelled to Columbus for this special event. Debbie and Jeff were happy to greet Maureen (Collins) and Ron Chope and children, Terry and Carolynn Collins and family, Leonard Collins, Monica (Collins) and Ted VanderAa and great grandmother Ursula Sexton. Debbie's sisters, Christi and Dawn were bridesmaids along with Theresa Donohoe, Robin Scott, Lynn Ramey and Andrea Boester. Debbie's brother, Dane, assisted the groom along with Craig Markin, Rodney Boester, Robert Scott, Robert Poe and Greg Boester. The groom's four nieces, Angela Scott, Michele Scott and Jaime and Jeannie Boester were flower girls and ring-bearer. A lovely reception following the ceremony was held at St. Anthony's hall. The musical talent of Debbie's co-workers Wanda Hampston and George Carter, enhanced the wedding as well as the reception later. The happy couple left for a three week camping trip to Maine and the east coast. They will reside in Greenfield, Ohio where Jeff works as a conservation officer. Best of luck always Debbie and Jeff.

Congratulations to Shelley (Collins) and Evano Bozzetto on the birth of their first child, Christopher, September 28th. Proud grandparents are Mr. and Mrs. Mike Collins and Mr. and Mrs. Giovanni Bozzetto.

Oct 11, 1985 EFP

MAIDSTONE CROSS

Congratulations to newly married Christi Lynn (Duncan) and Michael Marsh who were wed at St. Anthony's Church in Columbus, Ohion on Saturday, October 5th. Christi is the daughter of Marianne (Collins) and Gordon Duncan and the granddaughter of Monica (Collins) and Ted VanderAa. Aunts and uncles, Ron and Maureen Chope and Terry and Carolyn Collins and families were happy to share in their special day as well. Also in attendance were Christi's great grandparents, Lydia and Wm. Ritter of Chicago, Ill., who recently celebrated their 67th anniversary. Bernice Duncan, Christi's grandmother, travelled from Allan Park, Michigan for the celebration. Following the reception in the church hall, Christi and Mike left for a honeymoon in Las Vegas.

Jan. 1982 EFP

Congratulations to Dawn Duncan, daughter of Gord and Mariann (nee Collins) who graduated from Northland high school in Columbus Ohio this month. A special good luck wish for Stacey Vlodarchyk, daughter of Nick and Carol of Woodslee, who graduated from St. Clair College, Chatham as a Retarded Children's counsellor. Her godparents Terry and Carolynn Collins were happy to be with her at a dinner party on Sunday at the home of her parents.

Debbie Duncan, eldest daughter of Gordon and Marianne Duncan (Collins) stopped for a visit at her grandmother's, Monica Collins of Hwy. 3. Debbie was travelling with friends Mr. and Mrs. Boester and family Brad, Les and Andrea. They were travelling from Columbus Ohio through Canada on their way to Maine for a surprise visit with their son Jeff, who is a camp counsellor.

Oct 3, 1986 EFP

A goodly number of the Collins' clan gathered in Columbus, Ohio last weekend for the wedding of Dane Duncan, son of Gordon and Mary Anne (Collins) Duncan and Becky Oliveria, daughter of Mr. and Mrs. Oliveria of Columbus. Ted and Monica Vanderaa, grandparents, Ron and Maureen Chope and family, Terry and Carolyn Collins and family, Dale Collins and Megan and Len Collins were among those attending the happy event. This appears to be an annual occasion with three married in the past three or so years, with one daughter, Dawn still at home. Dawn tells us she intends to pursue her nursing career first.

Oct 2, 1987 EFP

Birthday greetings to Mike Chope on September 29. Belated greetings to George Markham on the 27th of September. (How could I forget when we share the same birthday?) Best wishes to

July 25, 1986 EFP

Happy birthday to Sean Collins who will be 21 on July 25th. Belated greetings to Ann Kerekes, July 14th.

Sandwich South Families

COLLINS, TERRY & DALE

Oct 1, 1954 EFP

Another Terry, this time our own Terry Collins, 17-year-old son of Mr. and Mrs. Russell Collins, shone, on Sunday, in the play-off game with Tecumseh, when he hit a home run, with one on base, for his team, the Essex Maple Leafs. These two runs were the margin to win. He also played errorless ball for his team,at his position at shortstop. Good luck to Essex in winning the series.

Sept. 30, 1955 EFP

Terrence Collins enrolled at Assumption University on Monday.

Feb. 25, 1955 EFP

We were pleased to see Terry Collins and his team-mates of the Essex High School basketball team, on TV, channel 9, on Sunday afternoon.

Dec 24, 1958

MAIDSTONE CROSS

Dale Collins has accepted a position with the Bank of Nova Scotia, Windsor.

Sept 27, 1957

MAIDSTONE CROSS.

Terry Collins has enrolled in 2nd year at Assumption University.

June 3, 1959 EFP

Terrence and Dale Collins and Dale Cloutier leave on Saturday to enter Teachers' Training College at Toronto. This is Dale Cloutier's second year. All boys have their school appointments.

Jun. 10, 1960

MAIDSTONE CROSS

Joan Mary Collins and Vincent Malenfant will be married at St. Mary's Church at 10 o'clock Saturday morning, with Rev. Father J. P. Gleeson officiating. Reception at K of C Hall, McGregor at 8 o'clock.

Jan. 20, 1961

Mr. and Mrs. Russell Collins and children Terrence, Dale, Trudy and Leonard, Mr. and Mrs. Charles Sexton Sr., Sandra Sexton and Miss Ruth Ann Gerard motored to London on Sunday to visit with the Collins' daughter, Maureen, Sister M. Benedict at St. Joseph's Convent.

Sept. 15, 1961

MAIDSTONE CROSS

Terrence and Dale Collins left on Monday evening for Teachers' College in London, Ont., to attend Normal School.

Mar. 1961

Miss Marie Lajorie, of McGregor, and Terrence Collins acted as godparents on Sunday at St. Mary's Church, Rockwood, Mich., for Terry's nephew, Dane Gordon, infant son of Mr. and Mrs. Gordon Duncan (Mary Ann Collins). Mr. and Mrs. Charles Sexton Jr. and son Randy and Leonard Collins also attended and the Duncan's entertained at dinner following the baptism.

Sept. 9, 1960

Terrence J. and Dale P. Collins are again teaching at Holy Name School, Essex

July 8, 1960

Dale + Terry Collins are attending Teacher's College in Toronto for the six weeks course

Sept. 9/60 - Terrance J. and Dale P. Collins are again teaching at Holy Name School, Essex

COLLINS, (TERRY & DALE)

Aug. 17, 1962

Trudy and Leonard Collins were godparents for their niece, Christy Lynn Duncan, at St. Mary's Church, Rockwood, Mich., on Sunday. Grandparents, Mr. and Mrs. Russell Collins also at- [illegible] and the parents of the [illegible] in the morning. [illegible]don and Mary Ann Dun- [illegible]ained at dinner follow- [illegible]ptism.

June 5, 1968

Mr. and Mrs. Terrance Collins (Carolyn Simpson) of Leamington will soon move into the home next to Ronald Halland, on Hwy. 3, in the Village with their two children, Sean and Carol Lynn. Terry will teach in St. Mary's School and is a Shamrock ball player.

Apr. 11, 1969

Mr. and Mrs. Terry Collins and children Sean and Caro-Lee have moved into their new home in the Bernard Collins sub-division. Terry and Carolynne are teachers at St. Mary's School.

Nov 22, 1968

Terry Collins will take over the playing managers job with Sam Dragich as his coach. Both are veteran Shamrocks that could install new spirit into the club.

May 24, 1968

At a quiet wedding Friday evening at Sacred Heart Church Windsor, Rev. Fr. Capatina united in marriage Miss Shirl Peters of Windsor, to Mr. Dale Patrick Collins, son of Mr. and Mrs. [illegible] by N. Stewart and D. Cranston. [illegible] Car.

The best man was Richard Gravel, groom's brother of LaSalle.
The brides mother, Mrs. Russell Collins, was lovely in a white lace coat over a deep pink sheath. Her accessories was shocking pink.
Mrs. Edward Gravel, the groom's mother was dressed in a blue lace two-piece with white acc.
Mrs. Harold Voakes (Normalie Kerr) was the guest soloist accomp'd by Kathy Bellaire.
Guests from out of town included the Lou Bissonette of St. Petersburg, Fla.; the Gordon Adams of Detroit; the Will. Brown of Woodstock, Don Sexton of Detroit and Mrs. Stan Prior of Burlington.

Jun. 4, 1971

Congratulations to Mr. and Mrs. Ronald Gravel, of LaSalle (Trudy Collins) on the safe arrival of their 7 lbs. 3 ozs. baby girl, Rene Ursula, on May 28th, at Grace Hospital. Mother and daughter well.

Dec 2, 1977 EFP.

Mr. and Mrs. Thos. Feluk (Leona Chope) of Plymouth Mich. entertained at their home for Thanksgiving day dinner. Guests were Mr. and Mrs. Roland Chope and children, Michael, Robert, Joey and Maureen's mother Mrs. Russell Collins. All enjoyed a festive family day.

Terrance Joseph Collins of Leamington received his Bachelor of Arts degree from Univ. of Windsor Oct. 10, 1975

June 3, 1970

Chope-Collns Wed

On Saturday, June 27th at 5 p.m., St. Mary's Church, Maidstone was the setting for the marriage of Maureen Collins of Maidstone and Ronald Chope of Detroit, Michigan. Rev. Fr. Marentette officiated

The bride is the daughter of Mr. and Mrs. Russell Collins of Maidstone. The bridegroom is the son of Mr. and Mrs. Benjamin Chope of Detroit, Michigan.

The bride was lovely in a princess style floor length gown of lace over peau de soie, featuring a high neckline and long sleeves. Her short illusion veil was held by a headpiece of silver leaves and she carried a bouquet of red rosebuds and white baby mums.

The bride's sister, Trudy was the maid-of-honor. She wore a floor length, pink chiffon, empire style gown with matching headpiece.

The best man was the groom's brother, Edward Chope. Ushers were Dale Collins of Riverside and Don Connors of Clawson, Michigan.

The guest soloist, Mrs. Harold Voakes (Normalee Kerr) of Essex, was accompanied by Kathy Bellaire. One verse of "O Perfect Love" was written by the bride especially for this occasion.

A wedding dinner and reception for 150 guests followed the ceremony at the Canada Tavern.

Out of town guests included Lou and Julia Bissonette of St. Petersburg, Florda, Mr and Mrs. Gordon Duncan of Columbus, Ohio, Mr. and Mrs. Wm. Duncan of Allan Park, Mich., Mr. and Mrs J. Kaczmarek of St. Clair Shores, Mich., and Dr. J. E. Barthkowiak and son Jamie, of Detroit, Mich.

The happy couple left for their honeymoon in Northern Michigan and on their return will reside in their home in Maidstone

Collins-Simpson Nuptials

A lovely wedding was solemnized Saturday morning at St. Michael's Church, Leamington, when Miss Carolynn Sue Simpson became the bride of Terrence Joseph Collins. The bride is the oldest daughter of Mr. and Mrs. Roy Simpson, of Leamington and Terry the oldest son of Mr. and Mrs. Russell Collins, of Maidstone. Rev. Fr. Christopher Quinlan officiated at the double ring ceremony and nuptial mass, and the altar boys were Leonard Collins and Randy Sexton.

The bride, given in marriage by her father, was attractive in her floor length gown of white organza over taffeta, made on princess lines and falling into a short train. Her headpiece, of multiple french tulle, shoulder length veil, with a crown of seeded pearls. She carried a cascade of Fugii mums, stepanotis, sweetheart roses and pinocehio poms.

The bride's sister, Marilynn, was maid of honour and Trudy Collins was bridesmaid. The bride's sisters, Sandra and Lou Ann were adorable flower girls. All the attendants wore identical sheath gowns of electric blue organza over taffeta and carried cascade bouquet of yellow daisies and mums.

The groom was assisted by his brother Dale and uncle Dan V. Sexton of Cherry Hill, Mich. The ushers were William Simpson, the bride's brother and the groom's brother-in-law, Gordon Duncan, of Rockwood, Mich.

The bride's mother was lovely in ice-blue sheath organza gown with lace over organza jacket, which was enhanced with white accessories. Her corsage was pink feathered carnations. The groom's mother was attractively attired in a two piece brown dress with biege accessories and wore a corsage of yellow sweetheart roses. The bride's grandmother, Mrs. Langlois, of Leamington, was in a two piece rose dress with white accessories and wore a white mum corsage. The groom's grandmother, Mrs. Chas. Sexton Sr., Maidstone, was in a grey flowered sheer vaile dress with green accessories and wore a corsage of pink roses.

Following the ceremony a wedding dinner was given at the Hay-Loft, Leamington, for the immediate families. The evening reception for 200 guests was held at the bride's parents new home on the 5th Concession of Meresa Twp.

The happy young couple left amid a shower of confetti for an eastern motor trip honeymoon. The bride's going away attire was a maize sheath dress with hat and accessories to match and she wore a corsage of white pinochio, stephanotis, centred with yellow sweetheart roses.

Mr. and Mrs. Collins will reside in Leamington, where each will teach school. Both are graduates of London Teacher's College. Terry is also a star on the pennant-wining Shamrocks. The best of good wishes and blessings are extended from their host of friends. The Collins received a telegram of congratulations from their friend, G. O. McLean, of Portage La Prairie, Man.

June 21, 1963 EFP

Miss Trudy Collins entertained on Sunday evening at a miscellaneous shower honouring Miss Carolynn Simpson, an August bride-elect, at her parent's home, the Russell Collins. There were 31 guests. Games were played and [illegible] won by the bride-ele[illegible] Mrs. June [illegible]lo[illegible] Langlois, another, Mrs. [illegible] [illegible] July 31st. [illegible] Office Building, as of [illegible] On motion of Councillor Brown and Reeve Lawson, Mr. Wolz was authorized to advertise for applications, same to be in his [illegible]

Aug. 23, 1974 EFP

Mr. and Mrs. Terry Collins and children, Sean, Carolyn and Terry Jr., are on a holiday trip to Niagara Falls and other eastern places.

CHICILO -- Lisa and Leigh Anne are delighted to announce the arrival of their sweet sister Laura Marie, 8 lbs., at Metropolitan Hospital, July 17, 1978. Proud parents are Larry and Elaine (nee Hodgins). Grandparents are Mr. Cecil Hodgins and Mr. and Mrs. Steven Chicilo.

Jun 8, 1979 EFP

Megan Monica Collins infant daughter of Dale and Cheryl (Peters) Collins of Windsor was baptized at St. Theresa's church on Sunday with Rev. Fr. W. Capitano officiating. Dale Cloutier and Maureen Bondy were the Godparents. The Collin's entertained at a buffet super later, the guests Megan's great grand parents, Mr. and Mrs. Charles Sexton Sr., grand parents, Mr. and Mrs. Stanley Peters and Mr. and Mrs. Russell Collins and the Godparents and Father Capitano.

CHOPE—Ronald and Maureen (nee Collins) thank God for the safe arrival of a son, Robert William, 8 lbs. 4 ozs., at Hotel Dieu Hospital, on September 18, 1972. Brother for Michael.

GRAHAM—Gre[illegible]

Sand wich South Families
COLLINS, (TERRY & DALE)

July 10, 1970

Gravel - Collins - On July 4th at 5 p.m. in St. Mary's Church, Maidstone, Gertrude Ursula Collins and Ronald Gravel were united in marriage at a double ring ceremony performed by Rev. Father Morentette.

The bride was gowned elegantly in a floor length gown and coat with a cathedral train. The sheath dress was Chantilly lace over peau de charme complimented by the coat of organza over peau de charme edged with Chantilly lace. Her shoulder length illusion veil was held by a cluster of lace leaves with rhinestones and pearls. She carried a nose-gay of red roses and yellow daisies with baby's breath.

The matron-of-honour, Mrs. Ronald Chope (Maureen) sister of the bride, wore a seafoam green sheath trimmed with yellow daisies. Over the floor length dress she wore a matching chiffon cape. Her headpiece was a cluster of flowers. She carried a nose gay of yellow daisies.

The best man was Richard Gravel, the groom's brother. LaSalle

The bride's mother Mrs. Russell Collins was lovely in a white lace coat over a deep pink sheath. Her accessories were shocking pink.

Mrs. Edward Gravel, the groom's mother was dressed in a blue lace two-pieced dress with white accessories.

Mrs. Harold Voakes (Normalie Kerr) was the guest soloist accompanied by Kathy Belaire.

Guests from out of town included Mr. & Mrs. Lew Bissonnette of St. Petersburg, Fla., Mr. & Mrs. Evon Adams of Detroit, Mr. & Mrs. Wilfred Prouix of Woodstock; Mr. & Mrs. Dan Sexton of Detroit and Mr. & Mrs. Stan Prouix of Burlington. The happy couple will reside in River Canard.

APR. 15, 1988 EFP.

July 11/70 E.F.P.

Gravel Collins Wedding

On July 4th at 5 p.m. in St. Mary's Church Maidstone, Gertrude Ursula Collins and Ronald Gravel were united in marriage at a double ring ceremony performed by Rev. Fr. Morentette.

The bride elegante in a floor length gown and coat with a cathedral train. The sheath dress was Chantilly lace over peau de charme complimented by the coat of organza over peau de charme edged with Chantilly lace.

Her shoulder length illusion veil was held by a cluster of lace leaves with rhinestones + pearls. She carried a nose gay of red roses and yellow daisies and baby's breath.

The matron of honour, Mrs. Ronald Chope (Maureen) sister of the bride wore a seafoam green sheath trimmed with yellow daisies. Over the floor length dress she wore a matching chiffon cape. Her headpiece was a cluster of flowers. She carried a nose gay of yellow daisies.

MAIDSTONE CROSS

Saturday, April 9 was a very special day for the Terry Collins' family of Maidstone and the Tony Andary family of Leamington. Their children, Cara and John, exchanged marriage vows in a beautiful ceremony with Fr. Kornacker officiating at St. Mary's Church.

Cara wore a lovely satin gown with sequins, pearl and lace applique' complemented by a satin cap with attached finger tip veil. Her maid of honour, Kelly MacDonald and bridesmaids, Michele Brennan and Theresa Arnew (sister of the groom) wore fuschia floor length taffeta gowns and carried bouquets of pale pink roses. The groom, in white tails, was assisted by his brother, Tony, as best man and ushers Terry and Sean Collins, brothers of the bride. Timothy Arnew, John's nephew, was the ring bearer and Krista Whittle, niece of the bride, was the flower girl.

The men's choir and organist, Tim Hebert, made the ceremony very special with their singing. Following mass a reception for 250 guests and family members were held at the Rhine Danube Club in Leamington for dinner and dancing to a traditional band and D.J. All guests are special but Cara was especially glad to greet Laura Marjamo, her former exchange student-guest and substitute sister, who flew in from Finland for the wedding.

Following a trip to Florida, Cara and John will reside in Leamington. Wishing you love and happiness always, love Mom and Dad.

MAY 8, 1981 EFP

Birthday greetings to a special girl, Cara Leigh Collins, who will be 20 on May 8.

Your prayers and get well wishes are requested for Pete Halford Sr. and Terry Collins.

APRIL 29, 1988

Belated birthday greetings to Terry B. Collins who turned 18 on April 19.

OCT 1, 1982

I would like to thank my husband, Terry Collins for the lovely surprise birthday party on Saturday evening and all the family and friends who helped make it a success. Soon we will have enough violin players to have a string quartet.

July 29, 1983 E.F.P.

Maidstone Cross - A special anniversary greeting on Aug. 3rd to Terry Collins, who has spent the last 20 yrs. making my life a happy one.

Aug. 6, 1982 - E.F.P.

Terry + Carolyne Collins celebrated wedding anniv on Aug 3/82.

Sandwich South Families

COLLINS, (TERRY & DALE)

Nov 26, 1982

Congratulations to Susan Simpson of Leamington, (my mom), who won $1000 in gift certificates from Leamington merchants in a draw last week. Let's see, what would I like for Christmas?

July 22, 1983

Amy Simpson spent the weekend at the home of her aunt and uncle, Terry and Carolyn Collins. Amy is the daughter of Ray and Connie (Tremblay) Simpson of Leamington.

On Tuesday morning, Ray Simpson, father of Carolyn Collins, father-in-law of Terry, grandfather of Sean, Cara and Terry Brendan, was buried from St. Michael's Church Leamington. Interment was in Lakeview Cemetery. Many thanks for all your kindness and consideration.

Regular column items will resume next week.

May 11/83

Sept. 13, 1985 E.F.P.

Gravel: Ron and Trudy (nee Collins) announce the birth of Andrew Aaron Frances, born Aug. 30, 1985 at 2.57 p.m. Brother for Renee, Bethany and Edward. Grandson for Monica and Ted Vanderaa and mrs. Edw. Gravel.

Gravel: Ron and Trudy (nee Collins) thank God and St. Theresa for the safe arrival of Andrew Aaron Frances, born Aug. 30, 1985 at 2.57 p.m. Precious brother for Renee, Bethany and Edward. Grandson for Monica and Ted Vanderaa & mrs. Edw. Gravel. E.F.P. Sept. 13/85

Aug 2, 1985 EFP

Special anniversary greetings to Terry Collins on August 3 from his wife, Carolynn, celebrating 22 years of marriage.

The Maidstone bowling season ended Friday at Tec Lanes in Tecumseh. Gerry Tetzlaff's team took top honours in both regular season and playoffs. Ollie Iszak rolled an impressive 232 to end his season.

At the Ridge on Monday night the Weston Restaurant Supply team held their lead from last week and took first place in the playoffs. Team members included Bill Nixon, Rick Stanutz, Paul Eyruad, Terry Collins, Ron Garrod and Mike Hergott.

May 3/85 E.F.P.

Aug 1, 1986

A special greeting to my husband, Terry, on Aug. 3 when we celebrate 23 years of marriage.

Aug. 7, 1987 EFP

Terry and Carolyn Collins celebrated their 27th wedding anniversary on Aug. 3. Here's hoping for many more.

Sept 11, 1987 EFP

The Terry Collins' family visited over the weekend with Carolyn's brother Bill who is visiting their mother in Leamington for 10-12 days. Bill is a corporal in the R.C.M.P. detachment at Valley View, Alberta.

Mar. 18, 1988

Terry and Carolyn Collins and family entertained Tony and Suzanne Andary and family on Sunday, March 13. Both families are celebrating the engagement of Cara (Collins) and John, whose wedding will take place on April 9th at St. Mary's Church.

June 27, 1984 EFP

Michael Valentino was given a surprise birthday party by his family. Sean Collins was also surprised by his family and friends with a pool party to help celebrate his 19th birthday. Happy birthday Mike and Sean.

Apr. 3, 1987 EFP

Greetings to Terry Collins on March 31 and his sister Trudy Gravel who celebrates on April 1, no foolin'! Happy second birthday to Caitlin Doherty who also celebrates on April 1.

July 24, 1987 EFP

The Terry Collins family attended the wedding of Allan Simpson (Carolyn's brother) and Rosita Johnston in Pontiac, Michigan on July 18th. Also attending were Ted and Monica VanderAa and Cara's fiance, John Andary.

Mar, 1983

SIMPSON -- Ray, 65 years, Saturday March 5, 1983 at Leamington District Memorial Hospital. Late residence Concession 5, Mersea Township. Beloved husband of Susan. Dear father of Ray Nelson Jr., Allan, Mark, Mrs. Dale Nash (Luanne) and Mrs. Mark Whittle (Sandra), all of Mersea Township; William, Alberta; Michael, Toronto; Mrs. Terrence Collins (Carolynn), Maidstone and Mrs. William Hean (Marlene) of Blenheim. Dear brother of Mrs. Marion Wickham of Leamington and Mrs. Harry Imeson (Anne) of Wheatley. 11 grandchildren also survive. Predeceased by 1 sister Mrs. Ina Mellow. Resting at the **Reid Funeral Home**, 14 Russell St., Leamington. Funeral Tuesday March 8, 9:30 a.m. to St. Michael's Church for mass at 10 a.m. Interment Lakeview Cemetery, Leamington. Parish prayers Monday 7 p.m. Memorial donations may be made to the Canadian Cancer Society.

Nov 29, 1985.

Terry and Carolyn Collins enjoyed a quick trip to Toronto to the Royal Winter Fair horse show last weekend. They were joined by Carolyn's brother Ray Simpson and sister-in-law, Connie (Tremblay).

Jan. 10, 1986 EFP

Laura Marjamo, a Finnish exchange student, celebrated her first Canadian Christmas with her host family, the Terry Collins' family. She spent part of her holiday in Ottawa visiting her friend, Anu, also an exchange student from Finland. Both girls celebrated their 17th birthdays on December 30. Belated birthday wishes to both. Christmas is a special holiday in Finland as Laura says that Santa Claus lives in Finland or more accurately, Loppland.

June 12, 1985 EFP

Summertime seems to bring out the best in bowlers as Dale Collins rolled 601 for three games as a member of the Irish Connection team on Monday night.

May 1, 1987 EFP

Congratulations to Monica Vander Aa on her 39th? birthday Sunday, April 26. Her husband Ted and family celebrated with a party at their home following dinner at the Country Boy Restaurant. Guests included Monie's aunt, Clarine and her son, Bernard Allan, Mike and Iris Collins, Dominic and Wilma Bissonnette, Veronica and Henry Cousineau and Monie's children and grandchildren. Monica was especially pleased to receive a phone call from Holland just to say Happy Birthday.

Summer sports in Maidstone are providing some winning scores. The Maid-

Aug. 3, 1984 EFP

MAIDSTONE CROSS

Thanks to Maureen Chope and Cara Collins who helped gather the local news while Terry and I spent some time with Rosemary and Peter Halford and family in Strasbourg. It really is a beautiful city, made more beautiful while sharing it with friends. Welcome home to Hans and Bonnie Kriz whom w met in Strasbourg. Hans, Bonnie and family recently returned to Essex after three years in Germany where Hans taught at the Canadian Forces school.

Following our stay in France, we travelled to Dublin, Ireland where we were warmly greeted by Joe and Bridey O'Connor and family, who are friends of Margaret and Michael Cassar of Maidstone. Because of the abundance of familiar names, McGuire, Doherty, Byrne, O'Neill, Sullivan and of course Collins, we felt at home in Ireland. Thanks to Noady (Norah) and Frank Naughton sister and brother-in-law of Margaret and Marion and Kevin Nolan, another of Margaret's sisters who were so hospitable to us in a little village in the south on the coast. It's good to be home although we had a lovely time.

Sept. 25, 1987 EFP

MAIDSTONE

Congratulations to the Maidstone slo-pitch team sponsored by St. Moret Enterprises who were declared the Ontario Slo-Pitch Champions in the tournament at Niagara Falls, D-Division, last weekend. The boys battled not only the other teams but the elements as well with rain and wet conditions prevailing all weekend. In spite of the weather the Maidstone boys were able to win nine straight games to capture the honours. Players included Mike Hergott, Manager-player, Sean Collins, Larry Hergott, Bruce Robinson, Wes O'Neil, John Mullins Jr., Lloyd Phillips, Ron Garrod, Jim Hergott, Mike Bukar, Scott McPherson, Mark Adams, Mario Moretto, Chris Nikita, Don Costin, Chris Kiborn and Doug Parent. Great work guys.

The Christian Life Society is holding a yard sale October 3-4. If you have donations of saleable goods bring them to the monastery or phone 737-6308.

All are invited to attend an outdoor concelebrated mass in honour of St. Alphonsus Liquori, founder of the Redemptorist order, next Sunday, September 27 at 4 p.m. on the grounds of Holy Redeemer College on Cousineau Rd. The chief celebrant will be Bishop Sherlock. A combined choir including members of St. Mary's choir will sing accompanied by a brass ensemble.

Birthday greetings to Clint O'Neil on the 26th, Renee Hebert and Spike Solly on the 28th and Chris Dame on the 30th.

The thermometer is in front of the church to record the rising temperature which indicate a successful fund drive for St. Mary's new parish hall. Let's really give, in a fever of generosity.

Jun 28, 1985 EFP

stone Slo Pitch team has won several tournaments with the latest one, the Maedel's tournament, in Essex last weekend.

The Irish Connection, summer bowlers, Terry and Dale Collins and Chuck Doherty, had an excellent evening last Monday, spurred on by Chuck's impressive total of 705 for three games. Games of 234, 237 and 234 provided this accomplishment.

AUG 23, 1957

Area Native Woman Dies.

Mrs. Edith Myrtle Osborne, 60, of 1342 Moy Ave., Windsor, died Tuesday at Metropolitan Hospital after an illness of two months.

Born in Sandwich South Township, a daughter of the late Mr. and Mrs. Geo. Collins, deceased work for several years, prior to her marriage, as Telephone operator at Maidstone Cross Central office. After her marriage she and her husband lived at Cottam before moving into Windsor, 16 years ago.

She was a member of the Women's Association at Giles Blvd. United Church.

Surviving are her husband, Leslie Osborne, one son, Kenneth Osborne, with the R. C. A. F. in Toronto; three daughters, Mrs. Harold Gammon (Vibla) Harrow, Mrs. Mervin Dresser (Eilleen) of Cottam, Joyce Osborne of Leamington, and 13 grandchildren.

Funeral services will be held Friday at 3:30 p.m. at the Morris Walkerville Chapel, Rev. Gordon W. Butt officiating.

Burial is to be in Windsor Grove Cemetery.

OCT. 21, 1966

Engagement Announced

—Mr. and Mrs. Douglas H. McLean, of Pleasant Park, announce the engagement of their eldest daughter, Lynn Sidwell, to John Percy Collins, son of Mr. and Mrs. Percy Collins, of Maidstone. The marriage will take place on Saturday, October 22nd, at Maidstone United Church at 4:30 p.m. Rev. H. Hyland will officiate.

By

Eloise

Wilkinson

Lynn Sidwell McLean, daughter of Mr. and Mrs. D. H. McLean of Pleasant Pk., has been entertained extensively prior to her marriage this Saturday.

Mrs. D. W. Clare and Mrs. I. Greaves entertained Lynn at a miscellaneous shower at Mrs. Clare's home in Maidstone. Lynn's aunts entertained her at a shower given at Mrs. Stanley Coughlin's home on Edward St. Hostesses including Mrs. Coughlin were Mrs. Marc Trottier and Mrs. Donald Bawden.

A combined family dinner and shower was given for Lynn and her fiance, John Percy Collins, son of Mr. and Mrs. Percival Collins of Maidstone, at the home of Mr. and Mrs. Donald McLean at Arner, Ont.

Her sisters, Jill and Cathy McLean, who will be her attendants on Saturday, along with Miss Barbara Beckett of Windsor, gave Lynn a personal shower at their home in Pleasant Park.

Mr. and Mrs. Percival Collins gave the rehearsals dinner on Thursday evening at the home of John's sister, Mrs. Bernard Shuttleworth of Maidstone.

WINDSOR STAR
FEB. 1972

COLLINS—John and Lynn (nee McLean) wish to thank God for the safe arrival of their first baby, a boy, Corey Patrick, at Grace Hospital, February 15, 1972, weighing 7 lbs. ½ oz. Proud grandparents are Mr. and Mrs. Percival Collins of Maidstone, and Mr. and Mrs. Douglas McLean, also of Maidstone.

E.F.P.
JAN. 1, 1988

Emilie Verschaeve Passes

Emilie (Snyers) Verschaeve, 97 years, Thursday, December 24, 1987 at Riverview Hospital. Late of Leamington and Maidstone.

Wife of the late Camil Verschaeve and Charles Snyers. Dear mother of Mrs. Percival Collins (Jeanne), Maidstone. Grandmother of Dorothy Shuttleworth, Maidstone; Charles Collins, St. Catharines; John Collins, Belmont. Step-grandmother of Marcel Verschaeve, Alliston; Mrs. Mary Foulon, Leamington; Mrs. Engel Debergh (Eva), Leamington. Great grandmother of six; step-grandmother of Arthur Verschaeve, Alliston; Bob Verschaeve, Edmonton; Maurice Verschaeve, Fla.; Roger Foulon, Leamington; Yvonne Vandewaetere, Cottam; Yvonne Friesen, Orillia; Diane Isley, Leamington; Patti Adamson, Leamington. Step-great grandmother of 22. Predeceased by nine brothers and sisters. Survived by sister-in-law Mrs. Jeanne Nyes, Belgium; several nieces and nephews in Belgium and France.

Funeral services were held from the Bisnett Funeral Home, Talbot and Essex Rd. 19 (Cozy Corners), Sandwich South. Rev. Father William Kornacker officiated. Interment Heavenly Rest Cemetery.

APRIL 22, 1988 E.F.P.

Winners of Ruscom W.I. Draw for Funds

Public Relations Officer Cathy Ruston, of the Ruscom Women's Institute, has three cheques for the winners of the 50/50 draw for funds, held recntly. Ruth Brown, of Leamington received $250; Catherine Moxon, of Ruscom, $150 and $100 went to Jean Collins, of Maidstone.

June 26, 1984 WINDSOR STAR

GOLDEN ANNIVERSARY — Mr. and Mrs. Percy Collins of Maidstone will celebrate their 50th wedding anniversary Sunday with an open house at Bethel Maidstone United Church, from 4 p.m. to 8 p.m. Married June 30, 1934, in Chatham, they have three children and five grandchildren. Best wishes only.

COMEAU

SEPT. 22, 1944

Wilfred J. Comeau and Ethel Charlotte Hartley were married.

AUG. 10, 1979 E.F.P.

Mr. and Mrs. Bill Comeau, Trevor, Tracey and Jason of Maidstone spent Sunday afternoon with his mother Mrs. Ethel Comeau and aunt Agnes Hartley and were guests for a birthday dinner for Tracey.

Mr. a

FEB. 15, 1980 E.F.P.

Mrs. Ethel Comeau Passes

Ethel Charlotte Hartley Comeau, 67 years, passed away February 8th, 1980 at I.O.D.E. Hospital, late of R.R. #1, Essex.

Dear mother of Bill Comeau, R. 1, Maidstone. Dear grandmother of Trevor, Tracey and Jason. Dear sister of Henry Hartley, Maidstone; Arch Hartley and Agnes Hartley, Essex; Bill Hartley, Collingwood and the late John Hartley (1967).

Funeral services were held from the Stewart L. Kennedy Funeral Home on Monday to St. Stephen's Anglican Church. Rev. William McIlveen and Rev. T. Koning officiated. Interment was in St. Stephen's Cemetery.

Friends learned with sincere regret of the death of Mrs. Ethel Comeau, 67 years, February 8th at IODE Hospital after a long illness. Dear mother of Bill Comeau, R. R. 1, Maidstone. Dear grandmother of Trevor, Tracey and Jason. Dear sister of Henry Hartley, Maidstone, Agnes Hartley and Arch Hartley, Essex, Bill Hartley, Collingwood and the late John Hartley (1967). Deceased, a daughter of the late Mr. and Mrs. Richard Hartley, was a lifelong resident of Sandwich South before moving to North Ridge. She was an active member of the Church of the Redeemer where she served her church well, as choir member, Sunday School teacher, in the Altar Guild and Maude Tully Women's Auxiliary. A devoted mother, grandmother and sister, she will be greatly missed in the family circle and by a host of friends who sincerely mourn her passing. Resting at the Stewart L. Kennedy Funeral to St. Stephen's Anglican Church with Rev. William McIlveen and the Rev. Tony Koning officiating at services on Monday. Interment was in St. Stephen's Cemetery. Deepest sympathy to her bereaved loved ones.

COOK

MAY 29, 1964

Mrs. Roy Cook Passes

Mrs. Lilla Bell Cook, 76, of Oldcastle, died Sunday at her home.

Born in Winchester, Ont., she had lived in River Canard before moving to Oldcastle nine years ago. She was a Presbyterian. Her husband, Roy, died in 1952.

Surviving are a son Oliver, of Oldcastle, and a sister, Maud Brown, of Quebec.

Funeral was Wednesday at 2 p.m. from the Kennedy Funeral Home, with burial in Victoria Memorial Cemetery.

MAY 29, 1964

Mrs. Lilla Bell Cook, of Walker Rd., passed away at her home at the age of 76, this week.

Funeral services were held for Mrs. Cook, Wednesday, from S. L. Kennedy Funeral Home, Essex, with burial in Victoria Memorial Cemetery here.

Mrs. Cook was the mother of wellknown Oliver "Mac" Cook, who is employed here with the Ontario Highway Department.

Mar 24/72 E.F.P.

Mich., from Verheyden Funeral Home. R.I.P.

Joseph Cook Sr. age 63 yrs. passed away on Saturday at Hotel Dieu after a 3 weeks illness Deceased was a Chrysler of Canada employee Left to mourn his passing is his dear wife, two sons, Joseph Jr. and Edward and two daughters, Gloria and Rose.Anne. Three grandchildren Joseph III, Christine and Ann-Marie and his daughter-in-law (nee) Nancy Quinlan. Funeral was held Tues. at 9 a..m. from Windsor Chapel to St. Angela Merici Church. Interment in Victoria Memorial Cemetery. R.I.P.

May 29th, 1964 - Mrs. Roy Cook (Lilla Belle) age 76 yrs. died at her home on Walker Rd at no 3 Hwy, Oldcastle survived by son Oliver at home, employed here by Ontario Highway Dept. Her husband Roy died in 1952. She was born in Winchester, Ont and lived in Oldcastle 9 years after coming from River Canard. Funeral from Kennedy, Burial in Victoria Memorial Cemetery

Sandwich South Families

COPE

WINDSOR STAR
MAY 5, 1972

COPE — Edward, 49 years, suddenly April 27, 1972. Beloved husband of Elizabeth, Oldcastle, Ont. Dear father of Edward Leon and Mary Elizabeth, at home. Dear brother of Mrs. James Copland (Ruby), Windsor. Will rest at the Anderson Funeral Home, 895 Ouellette Ave., from Saturday noon. Funeral service Monday, May 1, at 1 p.m., Rev. N. A. Tilford officiating. Interment Green Lawn Memorial Cemetery. Memorial tributes may be made to the Grace Hospital Building Fund.

EFP
MAY 5, 1972

The community extends sincere sympathy to Mrs. Betty Cope, her son Edward Leon. daughter Mary Elizabeth and her sister-in-law Ruby, Mrs. James Copland in the sudden loss of Edward Cope, aged 49 years, a beloved husband, father and brother. Deceased lived in Oldcastle (across from old Town Hall), worked in offices of Ford Motors and active with his son in sports, especially hockey. Funeral was held on May 1st, at 1 p.m. from Anderson Funeral Home, with Rev. N. A. Tilford officiating. Interment in Greenlawn Memorial Cemetery.

'he Mothers' Club of Assumption
fair Wednesday and Thursday
'hool. Mrs. Alphonse Desmarais,

Graduate of Univ of Windsor
May, 1977 - Bachelor of Science
General Program - Edward
Leon Cope, Oldcastle

May 26, 1978, Star: Mary Elizabeth Cope daughter of Mrs and the late Ed. Cope of Oldcastle graduated from Univ. of Windsor with a B.A. in Home Economics (Honours)

Sandwich South Families

COPLAND

COPLAND–Mary Gladys, 76 years, Thurs. Jan. 30, 1986 at Windsor Western Hospital Centre, I.O.D.E. Unit. Beloved wife of the late John A. Copland (1968). Dear mother of Jean Sole, Sarnia; John Donald Copland, Ottawa; Joyce (Mrs. Phil Strople), Windsor; Bonnie; Mrs. Art Funnell, Toronto, Mel Copland, Constance Bay. Dear grandmother to 14 grandchildren and 6 great grandchildren. Dear sister of Edith Wilson, Harry Field, Margaret Lappage and Harold Field, all of Chatham. Mrs. Copland was a former owner of Western Tire (Tecumseh Rd. E. and Pillette Rd.). Visiting in the **Walter D Kelly Funeral Home,** 1969 Wyandotte St. E. after 7 p.m. Sat. Funeral service in the chapel on Mon. Feb. 3, 1986 at 1:30 p.m. Mr. R. Glenn Cameron officiating. Interment Victoria Memorial Cemetery. In kindness donations to the Open Bible fellowship or the Guideon Bible Assoc. would be appreciated.

Sandwich South Families

CORCHIS

Corchis - George and wife Loretta lived in Sandwich South on No 3 Hwy + School Land across the corner from S.S. No 6 School, on property where the first radio receiving towers were erected in the early 1930's. It was property of the Chas. O'Brien farm. The City of Windsor obtained its first radio station with call letters CKOK in Feb. 1932. The Transmitter station was here too. It went on the air June 1, 1932 and soon after the call letters were changed to CKLW. Two towers were erected in 1933.

Births

CORCHIS—George and Loretta (nee Sabo) are proud to announce the birth of their first child, a son, George Peter, 6 lbs. 1 oz., born December 29, 1968 at Hotel Dieu Hospital.

COSSARINI

Deaths

COSSARINI--Dino, 24 years, Aug. 19, 1982, suddenly at St. Mary's Ont. Beloved husband of Lillian (nee Sandre). Dear father of Garry, at home. Dear son of Oscar and Jean Cossarini, of Russel Woods and his late mother Bernice (Rosaasen)(1972). Dear brother of Mark, of Belle River and Janice (Mrs. Tony Prokopanko), of Livonia, Mich. Dear son-in-law of Mr. & Mrs. Tarsillo Sandre, of Windsor. Dear grandson of Helen Rosaasen and Letizia Cossarini. Resting at the **Windsor Chapel Funeral Home,** 1700 Tecumseh Rd. E. Funeral Monday Aug. 23 at 10:30 a.m. thence to Peace Lutheran Church for service at 11 a.m. Pastor Arthur Schiemann officiating. Interment Victoria Memorial Gardens. Prayers Sunday at 8 p.m. PLEASE NOTE: VISITING AFTER 7 P.M. SATURDAY.

COSSARINI--Dino, 24 years, Aug. 19, 1982, suddenly at St. Mary's Ont. Beloved husband of Lillian (nee Sandre). Dear father of Garry, at home. Dear son of Oscar and Jean Cossarini, of Russel Woods. Dear brother of Mark, of Belle River and Janice (Mrs. Tony Prokopanko), of Livonia, Mich. Dear son-n-law of Mr. & Mrs. Tarsillo Sandre, of Windsor. Funeral arrangements incomplete. For further information call the **Windsor Chapel Funeral Home,** 253-7...

COSSARINI--Dino and Lilli (nee Sandre) are pleased to announce the safe arrival of their first, a baby boy, Guerino Dino born January 29th, 1982 at 9:30A.M. weighing 7lbs. 13oz. at Metropolitan Hospital. Proud grandparents are Mr. and Mrs. Oscar Cossarini and Mr. and Mrs. Tarsillo Sandre, both of Windsor.

SEPT. 10, 1982
WINDSOR STAR

COSSARINI – We wish to extend our sincere thanks and appreciation to our dear relatives and friends for the many cards, donations and beautiful floral arrangements sent on behalf of my beloved husband, son and brother Dino Cossarini who was laid to rest, August 23rd, 1982.

COSSARINI -- Mark and Mimi (nee Morrone) welcome with love, the arrival of their second born, a precious son, Mark Anthony Dino, on Oct 5, 1982 at Metropolitan Hospital, weighing 6 lbs. Brother for darling little Kelly. Proud grandparents are Mr. & Mrs. O. Cossarini and Mr. & Mrs. G. Morrone.

WINDSOR STAR
AUG. 8 1983

Services of Tribute

COSSARINI--Mass for Dino Cossarini at 6 p.m. St. Patrick's Church on August 19, 1983.

COSSARINI--In loving memory of a dear friend Dino, wo passed away August 19, 1982.
Thought of often
-- Saldy missed by Vanessa, Rick, Derick, and Danielle Drouillard.

COSSARINI -- In loving memory of a dear friend Dino who passed away one year ago today, Aug. 19, 1982.
Sometimes it's hard to understand
Why somethings have to be
But God in His wisdom
Has plan beyond our power to see
They say time heals all sorrows
And helps us to forget
But time so far has only proved
How much we miss you yet
When we are sad and lonely
And everything goes wrong
We seem to hear you whisper
Cheer up and carry on
Each time we see your picture
You seem to smile and say
Don't cry I'm only sleeping
We all meet again someday
--Sadly missed and always remembered by friends Tim & Diane Fick and family.

COSSARINI--In loving memory of a special friend, Dino, who passed away Aug. 19, 1982.
God gave us a wonderful friend,
His memory will never grow old,
He fashioned his smile out of sunshine,
He molded his heart of pure gold.
He needed a new star in Heaven,
A beautiful light to shine,
So out of this whole world of sorrow
He chose a dear friend of mine.
There is a special corner in our hearts,
We keep it just for him.
As long as life and memory last,
We will remember him.
Sadly missed by friends, Rob and Wendy.

COSSARINI--In loving memory of a dear husband and father, Dino, who passed away August 19, 1982.
I remember the day I met you,
The day God made you mine,
I remember the day I lost you,
I will till the end of time.
It's lonely here without you, Dino,
I miss you more each day,
For life is not the same for us,
Since you were called away.
I'm thinking of you today,
But that is nothing new,
I thought about you yesterday,
And the day before that, too,
I will think of you tomorrow,
And each day as they come and go,
I will think of you forever,
I love and miss you so.
Your end cam fast and sudden,
No time to say good-bye,
You were gone before, we knew it,
And only God knows why.
Dear, God, take this message,
To Heaven up above,
Tell, Dino, how much I miss him,
And give him all our love.
Each time I see your picture,
You seem to smile and say,
"Don't cry, I'm only sleeping,
We'll meet again some day."
--Lilli and Gary Cossarini.

ROSAASEN --John William (Jack Sr.) peacefully, at his residence; April 13, 1985, age 52 years. Beloved husband of Jeannette (nee Couture). Dear father of Ron and daughter-in-law Lynn, Calgary; Jack Jr. and daughter-in-law Denise, Windsor; Karrie (Mrs. Ken Galerno), Sudbury; Vicki (Mrs. John Bechard), Windsor; Gary and Richard, both Windsor; Beloved son of the late Helen Rosaasen (1985) and John Rosaasen (1965). Dear brother of the late Alfred Rosaasen (1981) and sister-in-law Betty of Sarnia, Hilda (Mrs. Roy Tobin), Windsor; the late Bernice (1972) and brother-in-law Oscar Cossarini of Windsor; Doris (Mrs. Joseph Rouffer), Windsor and June (Mrs. Ralph Feeman), Sterling Heights Mich. Also surviving are 5 grandchildren as well as several nieces and nephews. Resting at **The Windsor Chapel Funeral Home** 1700 Tecumseh Rd. E. Funeral Service Tuesday April 16 at 10:30a.m. then to St. Therese Roman Catholic Church for funeral mass at 11a.m. Interment Heavenly Rest Cemetery. Prayers Monday at 7:30p.m. Mr. Rosaasen was retired from Chrysler of Canada Ltd. and was on the City of Windsor Arena board for several years. As your expression of sympathy donations may be made to the Canadian Cancer Society or The Heart and Stroke Fund. Cards available at the Funeral Home.

ROSAASEN--Helen. 82 Years. April 7, 1985 at Hotel Dieu Hospital. Beloved wife of the late John Rosaasen (1965). Dear mother and mother in law of Mrs. Hilda Tobin and Roy (Mrs. Doris Rouffer) and Joseph, all of Windsor, Mrs. June Feeman and Ralph of Sterling Heights, Mich., John Rosaasen and Janet of Windsor and the late Alfred Rosaasen (1981) and Mrs. Bernice Cossarini (1972). Also dear mother in law of Mrs. Betty Rosaasen of Sarnia and Oscar Cossarini of Windsor. Twenty grandchildren and twenty three great grandchildren. Dear sister of Mrs. Edith Lesney in Florida. Visiting in **The Walter D. Kelly Funeral Home** 1969 Wyandotte St. E. after 3:00 p.m. Mon. until Wed., April 10, 1985 at 9:00 a.m. thence to First Lutheran Church to lie in state until the hour of service at 11:00 a.m. Pastor Matthias R. L. Krey officiating. Interment Victoria Memorial Cemetery. In kindness donations to First Lutheran Church Memorial Fund or the charity of your choice would be appreciated as an expression of your sympathy. A prayers service will be held Tues., evening at 7:30 p.m.

COSSARINI -- Letizia, Jan. 16, 1984 at Country Village Nursing Home, Woodslee, age 97 years. Beloved wife of the late Alexandro (1941). Beloved mother Perry of Sparwood, B.C.; Oscar and Bruno, both of Windsor; Regina DellaPicca and Fani (Mrs. Leandro Durighello), both of Italy and the late Guarino (1979). Dear sister of Carmella and Chiarina, both of Italy; and the late Clementina, Armando, Igino, and Pietro. Also surviving are 12 grandchildren and 11 great-grandchildren. Resting at the **Windsor Chapel Funeral Home,** 1700 Tecumseh Rd. E. Funeral service Fri. Jan. 20, 1984 at 9 a.m. thence to St. Angela Merici church for funeral mass at 9:30 a.m. Interment Windsor Memorial Gardens. Prayers Thurs. at 8 p.m. As your expression of sympathy donations may be made to the Ontario Heart Fund. Cards available at funeral home.

JAN 24 1984
WINDSOR STAR

THANK YOU CARDS

COSSARINI -- We wish to express our heartfelt thanks and appreciation for the acts of kindness, sympathy, floral and spiritual offerings, received in our recent bereavement, in the loss of our beloved mother, and grandmother Litizia. We especially wish to thank Fr. Lino of St. Angela de Merici Church, Dr. Child, nurses and staff of Woodslee Country Village Nursing Home, and the Windsor Chapel Funeral Home.
The Cossarini Families.

WINDSOR STAR
DEC. 31, 1964

Mark Construction

Versatility In Building Top Asset

Mark Construction Co. Ltd., founded in 1947 by Oscar Cossarini, has enjoyed another busy year in the construction business.

Well-known for its building versatility, the firm is located at 3615 Walker Rd. Over the years Mark Construction Co. has proven to be one of the leaders in the building industry.

Active in a varied line of construction projects, the company has completed or undertaken work at St. Edmond's School, Rainbow Chemical in Tilbury, Calvert Distilleries, Ambassador Plaza, Maidstone Township Hall, St. Thomas School, North Essex District High School, St. Patrick School and Shaar Hashomayim Synagogue.

Major works undertaken during 1964 were Madrid Motel, restaurant and swimming pool, and the Macabees Building.

Living by their motto, "The mark of distinction," Mark Construction Co. Ltd., is proud of its fine reputation. The buildings engineered and constructed by the firm are living examples of its craftmanship.

Sandwich South Families

COWAN

Sandwich South Families

COX

Lisa Murray Coy was hit by car on Walker Rd in front of her home Jun. 10, 1981 Jun 19, 1981 W.S.

COX--The Cox family would like to thank their family, relatives and neighbours for their prayers and many acts of kindness for Lisa who is now recovering from the accident.

REID—Lenny, 14 years, December 26, 1973 at Metropolitan General Hospital. Beloved son of Mr. and Mrs. Murray Cox, 5058 Walker Rd. Dear brother of Garry, Susan, Betty (Mrs. Frank Belleperche), Donald, Jo-Anne, Vivian and Lisa. Service in the chapel of the Walter D. Kelly Funeral Home, 1969 Wyandotte St. E., Friday, December 28, 1973 at 1:30 p.m. Reverend Paul F. Chidwick officiating. Interment Victoria Memorial Cemetery.

Ann is a graduate of U of W

Mr. and Mrs. Blake Cowan of Maidstone announce the engagement of their daughter, Ellen Ann, to Wayne Albert Hyland, son of Mr. and Mrs. Garnet Hyland of Essex. The wedding will take place June 30 in Maidstone United Church.

June 13, 1972 Star

Carol Leigh Cowan -

Maidstone graduate of University of Windsor, May, 1977 - Faculty of Education Bachelor of Ed. - Carol Leigh Cowan

—10—THE WINDSOR DAILY STAR, WEDNESDAY, JUNE 20, 1951

All-White Setting for Craig-Dickson Wedding

In a beautiful setting of all-white flowers, the Rev. G. C. Dickin, assisted by the Rev. Joseph Tully, united in marriage Miss Doris Edith Dickson, daughter of Mr. and Mrs. Charles Dickson of Oldcastle, and Mr. Howard Dale Craig, son of Mr. and Mrs. Robert Craig of Randolph street, at St. Stephen's Anglican Church, Oldcastle.

The bride, given in marriage by her father, was charming in a gown of white slipper satin with a yoke of lace which formed a high neckline, and a full lace peplum. The skirt extended into a short train. She wore a two-tiered illusion veil held to her head by a band of orange blossoms, and carried American Beauty roses and white carnations.

Her bridesmaid, Miss Thelma Dool, wore blue marquisette over blue taffeta, featuring white daisies down the skirt front. She wore a matching picture hat and carried pink roses.

Her flower girl was her small niece, Linda Rounding, who wore pink nylon taffeta with a ruffled neckline, and a long full skirt with a ruffled edge. She carried a nosegay of pink carnations.

MR. AND MRS. HOWARD DALE CRAIG

Mr. Jack Craig of Windsor, cousin of the bridegroom, was best man, and the ushers were Mr. Norman Butt, cousin of the bridegroom, and Mr. Donald Dickson, brother of the bride.

The organist was Mrs. Clyde O'Neil, and Mrs. Bruce Banwell, sister of the bride, sang "O Promise Me."

Following the ceremony, a reception was held at the parish hall. Mrs. Dickson chose for her daughter's wedding a dress of aqua with beaded trim, and matching accessories. Her corsage was of pink carnations. Mrs. Craig wore a navy crepe dress with matching accessories, and a corsage of pink carnations.

Mr. and Mrs. Craig left later on a wedding trip to Niagara Falls, the bride traveling in a navy serge suit and wearing pink accessories. On their return, they will live on Randolph street.

Sandwich South Families

CRAIG

4 **Deaths** 4

CRAIG—Leonard E., 23 years, January 29, 1972 of RR 3, Maidstone. Son of Mr. and Mrs. James Craig (nee Dorothy Gibb). Grandson of Mr. and Mrs. Alfred Gibb, Harrow. Brother of Larry, Romulus, Mich., Mrs. Richard Peltier (Mary), Sandwich W., Mrs. Frances Collins, Windsor, Mrs. Cecil Collins (Ruth), Sandwich S., Frederick, Richard, and Brenda at home. Friend of Pam Hazard. Arrangements incomplete. For further information call the Marcotte Funeral Home, 253-3577.

She was Rose Ann Fairbairn

CRAIG--Reginald Alfred, 80 years, Aug. 17, 1979 at Metropolitan Hospital. Late of R.R. No. 3 Maidstone. Beloved husband of Rose Ann. Dear father of Earl and Leon, both of Windsor; Mrs. Gille Cote (Carol), of Montreal; and Marilyn, at home; two grandchildren. Dear brother of Harry C. Craig, Windsor; Mrs. John Apperly (Gertrude), of Lindsay, Ont.; and Mrs. Harry Humphries (Vera), of Barrie, Ont. Committal service was held at Fairbairn Cemetery at 3 p.m. Aug. 20, 1979. Rev. Ted Sargent officiated. (Don Morris Funeral Home).

FEB. 4, 1972.

Dies Suddenly

Leonard E. Craig, aged 23 years, son of Mr. and Mrs. James Craig, of R. R. 3, Maidstone, died suddenly, on Saturday.

Surviving, besides his parents are two grandparents, Mr. and Mrs. Alfred Gibb, of Harrow; three brothers, Larry, of Romulus, Mich.; Fred and Richard, at home; four sisters, Mary (Mrs. Richard Peltier), of Sandwich West; Mrs. Frances Collins, of Windsor and Ruth (Mrs. Cecil Collins), of Sandwich South; also Brenda, at home.

FEB 9, 1972 (STAR

CRAIG—Leonard E., 23 years, January 29, 1972 of RR No. 3 Maidstone. Son of Mr. and Mrs. James Craig, (nee Dorothy Gibb). Grandson of Mr. and Mrs. Alfred Gibb, Harrow. Brother of Larry, Romulus, Mich.; Mrs. Richard Peltier (Mary), Sandwich W.; Mrs. Frances Collins, Windsor; Mrs. Cecil Collins (Ruth), Sandwich S.; Frederick, Richard and Benda, at home Fiancee of Pam Hazard. Funeral was held Friday at 2 p.m. from St. George's Anglican Church. Rev. F. R. Smith officiated. Interment Windsor Memorial Cemetery.

FAMILY HISTORIES OF SANDWICH SOUTH TOWNSHIP RESIDENTS.

CRAIG - Reginald Alfred and wife Rose Ann (Fairbairn) lived at R. R. 3, Maidstone in Sandwich South Township, and had four children, two sons and two daughters. Mr. Craig passed away at the age of 80 years on Aug. 17, 1979 at Metropolitan Hospital. Survived besides his wife Rose Ann (Fairbairn); Father, of Earl and Leon, both of Windsor; Mrs. Gilles Cote (Carol) of Montreal; and Marilyn at home; two grandchildren. Dear brother of Harry C. Craig, Windsor; Mrs. John Apperly (Gertrude) of Lindsay, Ont.; and Mrs. Harry Humphries of Barrie (Vera). Rev. Ted Sargent officiated at the committal service at Fairbairn Cemetery at 3 p.m. on Aug. 20th., 1979. Don Morris had charge of the funeral.

CRICK

Jun 15, 1956

Mrs. Alfred Crick, of Belle River, aged 85 years, passed away in hospital, on Tuesday, after a week's illness. The Crick's lived at Oldcastle in Mrs. K. LePain's home for a few years before moving to Belle River. Mrs. Crick was the former Margaret Hebert. The funeral was held from Albemy Janisse Funeral Home, Windsor.

CRICK - Mrs. Alfred of Belle River, died in hospital on Tuesday after a week's illness at 85 years of age. The Crick's lived at Oldcastle in Mrs. K. LePain's home for a few years before moving to Belle River. She was the former Margaret Hebert. The funeral was held from Albemy Janisse Funeral Home, Windsor. Dated June 15, 1956, E.F.P.

CROFT

Annie Croft was Bethel Croft's daughter

Miss Annie Croft and Harry Shuttleworth were married; Everett Laramie and Pearl Dowler;

Son born to mrs. Arthur Croft, Feb. 1, 1935

Nov. 1956 - Art Croft spent 6 wks. in St. Joseph's Hospital following a stroke.

FEB 6, 1914

Bethel Croft was elected president of Oldcastle Agricultural Society.

Oct 21, 1932 EFP.

Mr. and Mrs. Bethel Croft of Sandwich South were officially notified of the death of their son Flight Sergeant Wesley B. Croft of the RCAF on October 14th while on a bombing raid over enemy territory.

Nov 23, 1956

Mr. and Mrs. Wallace Little Sr., of Sparta, Ont., spent the week end with Mr. and Mrs. Thomas Little and on their way home visited with Art Croft who has been in St. Joseph's Hospital, Chatham, for six weeks following a stroke.

1922

January 12th, Mr. and Mrs. Bethel Croft, a son.

Items Culled From Free Press Files Of March 15/46.

Bethel Croft died at the age of 72 yrs.

Wm. Jackson died at the age of 69 yrs.

Michael Hahn died at the age of 70 yrs.

Dec 3, 1937 files a son to mrs arthur Croft (nee Beatrice Robinson both of Oldcastle

Dec. 21, 1956 - Art Croft was able to be brought to the Kendrick home in Essex on Wed. to convalesce from recent stroke in Oct.

Dec. 21, 1956

The response to the Assumption Building Fund is meeting with success, in Sandwich South.

We are pleased to report that Art Croft was able to be brought to the Kendrick home in Essex, on Wednesday, to convalesce from the results of a stroke, suffered early in October, and has been confined since to St. Joseph's Hospital, Chatham.

Oct 26, 1956

Word was received the past week that Art Croft sustained a serious stroke, at Chatham, and is in critical condition.

Art for many years ran the garage where Ralph McCord and son Bob are now. We wish Art all the luck for recovery.

FEB. 24, 1961

Art Croft, well-known auto mechanic and formr owner of a service station here at Oldcastle also died suddenly in hospital.

FEB. 24, 1962 EFP

Arthur H. Croft Passes

Arthur H. Croft, 53, of Huron Line, formerly of Essex, died at Metropolitan Hospital Wednesday of last week, after a lengthy illness.

Mr. Croft was an auto mechanic by trade.

Surviving are his widow, nee Beatrice Robinson; his mother, Mrs. James Croft, Sandwich West; two sons, Murray James, LaSalle; Carl Douglas, Essex; 3 brothers, Robert, Etobicoke; Tom Sandwich South; Sterling, Windsor; four sisters, Mrs. Robert (Jean) Morris, Masa, Ariz.; Mrs. Wallace (Margaret) Little, Sparta, Ont.; Mrs. Lyle (Ruth) Banwell, Sandwich West; Mrs. William (Mabel) Gibb, Ferndale, Mich., and one grandson.

Funeral services were held on Saturday at 1 p.m. at the Anderson Funeral Home, 895 Ouellette Ave., with the Rev. E. C. Grey officiating. Burial was in St. Stephen's Anglican Cemetery.

ESSEX, ONTARIO, FRIDAY, JUNE 30, 1961

Mrs. Bethel Croft Dies

Mrs. Ellen E. Croft, 82, of Maidstone, widow of Bethel Croft, died Friday in Riverview Hospital after a lengthy illness.

She was a resident of Maidstone all her life. Mrs. Croft was a member of Maidstone United Church, the Women's Missionary Society and the W. A. of the Church.

Her husband, Bethel, died in 1946 and one son Wesley, killed in World War II in 1942.

Surviving are five daughters, Mrs. Earl (Ruby) Uttley, Kitchener; Mrs. Harold (Annie) Shuttleworth, Windsor; Mrs. John (Helen) Londry, of Noranda, Que.; Mrs. Roy (Ethel) Remer, Toronto, and Mrs. Harold (Lois) Gross, Elmira, Ont.; one brother, William Kendrick, of Puce; 21 grandchildren and seven great grandchildren.

Funeral services were held on Monday at 2 p.m. at the Stewart L. Kennedy Funeral Home, 128 Talbot St., N., Essex. Rev. N. S. Anderson officiating.

Burial was in Green Lawn Memorial Cemetery.

Jun. 30, 1961

Mrs. Bethel Croft passed peacefully away at Riverview Hospital, on Friday, following a lengthy illness. Born September 20th, 1878, Ellen E. Kendrick, in Maidstone Township, deceased has lived on their farm on South Talbot Road since marrying Mr. Croft, June 22nd, 1904. Mr. Croft died March 15th, 1946. A son, Wesley, paid the supreme sacrifice in the R.C.A.F. on October 14th, 1942. Surviving to mourn her passing, are two sons, Edward and William, of Maidstone; five daughters, Annie, Mrs. Harry Shuttleworth, of Windsor; Helen, Mrs. John Londry, of Noranda, Que.; Ethel, Mrs. Roy Remmer, of Toronto, Ruby, Mrs. Earl Uttley, of Kitchener, and Lois, Mrs. Harold Gross, of Elmira; a brother, William Kendrick, of Puce; 21 grandchildren; 7 great-grandchildren. Funeral was held Monday afternoon from S. L. Kennedy Funeral Home. Rev. N. S. Anderson officiating. Interment beside her husband in Green Lawn Memorial Cemetery.

EFP
June 9, 1961

Croft-Gagnon Nuptials

In St. Clement's Church with Rev. F. J. LeFaive celebrating the nuptial mass, Beverley Ann Gagnon, daughter of Mr. and Mrs. Dolphis Gagnon, of McGregor, married Carl Douglas Croft, son of Mrs. Beatrice Croft, of Essex.

Given in marriage by her father, the bride wore a street-length dress of French lace with a scalloped neckline. Her fingertip veil of illusion was held by a crown of seed pearls and she carried a cascade of pink roses and carnations.

Kenlyn LaPain was maid of honor and Beverley Mountain and Elaine Gagnon, sister of the bride, were bridesmaids.

Earl LaPain was best man. Groomsmen were Edward Gagnon and Wilber Brett. Murray Croft and Glenn Martin were ushers.

Following an evening reception in the Knights of Columbus Hall, they left for a motor trip through the Southern States, for which the bride wore a green suit with white accessories.

Mr. and Mrs. Croft will reside at 2417 Howard Ave., Windsor.

May 25, 1962

CROFT—In Hotel Dieu Hospital, on Thursday, May 17th, to Mr. and Mrs. Carl Croft (nee Beverley Gagnon), of Windsor, a son.

1 **Deaths**

CROFT — Carl Douglas, 41 yrs. March 31, 1979 at Hotel Dieu Hospital. Husband of Beverley (nee Gagnon) of LaSalle; father of Daniel, Mary Jane, Cathy and Linda, at home; son of Mrs. Beatrice Hart; Step-son of Archie Hart, of Essex; brother of Murray Croft, of LaSalle; Step-brother of Donald Hart, Essex. Resting at the Stewart L. Kennedy Funeral Home, 128 Talbot St. North, Essex. Funeral Service Wednesday, 9:15 a.m. to Sacred Heart Church, LaSalle at 10:00 a.m. Interment in the Sacred Heart Cemetery. Prayers Tues. 8 p.m.

E.F.P.
Apr. 6, 1979

Carl D. Croft Passes

Carl Douglas Croft, 41 years, of LaSalle, passed away in Hotel Dieu Hospital on Saturday.

Carl was raised and educated in Essex and moved to LaSalle fifteen years ago.

He is survived by his wife, Beverley (nee Gagnon); a son, Daniel; three daughters, Mary Jane, Cathy and Linda, all at home; his mother, Mrs. Beatrice Hart; step-father Archie Hart, of Essex; a brother, Murray Croft of LaSalle; a step-brother, Donald Hart, of Essex.

Funeral services were held on Wednesday, under the direction of the Stewart L. Kennedy Funeral Home, Essex, from Sacred Heart Church, LaSalle, at 10 a.m. Interment was in Sacred Heart Cemetery.

IN MEMORIAM

CROFT — In loving memory of Carl Douglas who passed away March 31st, 1979.

He is gone but not forgotten
And as dawns another year
In our lonely hours of thinking
Thoughts of him are always near.
Friends may think the wound is healed.
But they little know the sorrow
That lies within the heart concealed.

-With love Mom and Step Dad.

Apr. 13, 1979

CARD OF THANKS

The family of the late Carl Douglas Croft wish to extend their sincere thanks to all their family, many friends and neighbours, in the death of a dear husband, father, son and brother.

To all those who sent flowers, cards and donations. To Father L. Morand and the pallbearers, Glenn Martin, Wilber Brett, Pete Hazel, Bill Damm, Pat Trembly and Cary Garand and the Kennedy Funeral Home. Your thoughtfulness will always be remembered.

Mar. 28, 1980
E.F.P.

IN MEMORIAM

CROFT — In loving memory of Carl Douglas who passed away March 31, 1979.

Nothing can ever take away
The Love a heart holds dear
Fond memories linger everyday
Remembrance keeps him near

Loving, Remembered
Mom and Step Dad

— Friday, April 17, 1981

Donald T. Croft Passes Suddenly

Donald T. Croft, 50 years of age, of Napanee, formerly of Essex, passed away early Monday evening in Kingston General Hospital. He had been in ill health for the past two weeks.

Mr. Croft was born and raised in the Maidstone area. He was employed with Baxter Canning Company, of Bloomfield. He had formerly worked for Stokely Van Camp of Canada in Essex and Trenton; Canada Packers in Chiliwack, B.C., and Metcalfe Foods in Desoronto. He was an honourary member of the Royal Canadian Legion, Branch 201, in Essex.

Surviving are his widow, Patricia (nee Brett); a son, Brett of Calgary, Alta.; two daughters, Bonnie (Mrs. Jim Moon), of Desoronto; Victoria (Mrs. Randy Forsythe) of Codrington; three grandchildren, Michelle, Trevor, and Tricia; two brothers, Charles, of Essex; Willis, of Picton; two sisters, Joyce (Mrs. John Kokovai), of Essex; Barbara (Mrs. Wm. Williams) of Mississauga; his grandmother, Mrs. Wm. Thomas, of Maidstone.

Funeral services, in charge of Wartmans Funeral Home, Napanee, will be held Thursday, April 16th, at 11 a.m. from the St. Mary's Magdalene Anglican Church, Napanee. Interment to be in Riverside Cemetery, Napanee.

Patricia Brett and Donald Croft were wed.

E.F.P.
Apr. 16, 1982

IN MEMORIAM

CROFT — In loving memory of Donald who passed away April 13th, 1981.

To a beautiful life came a sudden end.
He died as he lived, everyone's friend.
He was always thoughtful, loving and kind
What a glorious memory to leave behind.
He left us suddenly, his thoughts unknown.
But he left us memories we are proud to own.

-Always loved and sadly missed by his family.

E.F.P
Apr. 13, 1984

IN MEMORIAM

CROFT — In loving memory of Donald Croft who passed away April 13th, 1981.

We do not need a special day
To bring you to our mind
The day we do not think of you
Is difficult to find.
They say time heals all sorrow
And helps us to forget
But hearts that love so deeply
Are hearts that won't forget.

-Sadly missed and always remembered by his family.

Apr. 12, 1985
E.F.P.

IN MEMORIAM

CROFT — Donald T. In loving memory of a dear husband, father and grandfather who passed away April 13th, 1981.

Though his smile has gone forever
And his hand we cannot touch
Still we have so many memories
Of the one we loved so much.
His memory is our keepsake
With which we'll never part.
God has him in His keeping
We have him in our hearts.

-Sadly missed by wife Pat, children Bonnie and Jim, Vickie and Randy and Brett, grandchildren T.J., Cody, Michelle, Donald and Tyler.

Star, Dec. 10, 1964.

DOLL PATIENT—Playing with dolls is really learning for members of Red Cross Home Nursing Classes. The doll serves as a "patient" in the course. Mrs. Dorothy Croft (left) and Mrs. Mary Wruszkowiak were among the class of 47 receiving Home Nursing certificates and pins this week at the Red Cross, and Mrs. Wruszkowiak also received her certificate in Red Cross First Aid.

Graduates Receive Pins, Certificates

Forty-seven women received certificates and pins for the completion of the Red Cross Home Nursing Class and eight men and women received First Aid Course pins and certificates at a ceremony this week at the Red Cross.

Mrs. Gerald Wood, chairman of volunteer nursing services of the Windsor Branch, Red Cross, presided for the presentations, and Mr. John W. Whiteside, Windsor Branch president, spoke to the "graduates," urging them to use their newly acquired skills to help others as well as their own families. He announced new classes in Home Nursing and First Aid will begin in January.

Mrs. Mildred Raymond, Mrs. Frieda Steele, Mr. Gerry Fielding and Mrs. Mae Creighton, director of Nursing for Windsor Branch, taught the classes.

Those receiving their Home Nursing pins and certificates were Mrs. Wenda Anton, Virginia Barrette, Leona Barrette, Mrs. Donna Bart,, Mrs. Maria Besne of Harrow; Helen Cameron, Mrs. Edith Capstick of Harrow, Carol Chevrier, Mrs. Alma Charbonneau, Mrs. Dorothy Croft of Maidstone, Mrs. Nora Curnutte, Mrs. Hilda Doney, Mrs. Jeanne Ellis, Linda France, Mrs. Carol Frank, Mrs. Adele Frise, Judy Gebbie, Mrs. Cecile Gignac, Gerry Gignac, Mrs. Euphrasia Girard, Mrs. Genevieve Girstun, Mrs. Audrey Hooey, Mrs. Ilean James, Mrs. Shirley Jones, Mrs. Gertrude Kennedy of Amherstburg, Mrs. Hilda Kindl, Mrs. Jeanie Kincaid, Joyce Kneale, Mrs. Marion Lemkay, Mrs. Marie Loucks, Mrs. Christine McPherson, Mrs. Elizabeth MacGrain, Mrs. Vi Nichols, Mrs. Gay Olesevich, Maureen Patterson, Olive Patrick, Mrs. Holly Peltier, Maureen Platt, Claire Rysdale, Mrs. Isobel Scott of Belle River, Mrs. Rejane St. Pierre, Mrs. Mary Jane Sorkopud, Alison Sprague, Mrs. Edna Tilley, Anna Marie Tremblay, Mrs. Wilma Wgner and Mrs. Mary Wruszkowiak of Tecumseh.

The eight who completed the First Aid course are Mrs. Irene Cowan, Robert Foster, Mrs. Doney, Mrs. Violet Libby, Mrs. Letizia Mosco, Mrs. Domenica Vitocco, Morley Watson and Mrs. Wruszkowiak.

DEC. 5, 1969

Sincere sympathy to the family of the late Edward B. Croft. Deceased was the eldest son of the late Bethel Croft and Ellen Kendrick and a resident of Sandwich South all his life. He was retired from Ford Motor Co. Deceased younger brother Wesley gave his life for his country in RCAF, W. W. 2. Surviving are his children, Donald Charles, Joyce, Mrs. John Kokovai, Essex, Willis of here, Barbara, Mrs. Wm. Williams, Cooksville and 14 grandchildren. Dear brother of William, Hwy. 98 and five sisters, Annie, Ethel, Helen, Ruby and Lois. Funeral was held last Saturday.

R. I. P.

NOV. 6, 1981

Sandwich South, September 22nd, Mr. and Mrs. Ed Croft, a son.

CROFT—Ellen (Ella) Margaret, 86 years, January 6, 1969, at Leamington, late residence Sandwich South Township. Dear mother of Mrs. Robert Morris (Jean) of Mesa, Arizona; Mrs. Wallace Little (Margaret), Sparta, Ont.; Mrs. Lyle Banwell (Ruth), Windsor; Mrs. William Gibb (Mabel), Pleasant Ridge, Mich.; Robert of London; Thomas of Sandwich South Township; Sterling of Windsor; Arthur (deceased 1961), 16 grandchildren and 26 great-grandchildren. Sister of Mrs. William Cowan, Maidstone Township and Miss Mildred Dawson of Windsor. Resting at the Dodson and Habkirk Funeral Home, 122 Talbot St. S., Essex, until Thursday, January 9, 1969, thence to St. Stephen's Anglican Church to lie in state from 12 noon until time of service at 2 p.m. Rev. E. C. Grey officiating. Interment St. Stephen's Cemetery.

JAN. 6, 1969

Windsor

CROFT—Ellen, 86, of Sun Parlor Home for Senior Citizens, Leamington, died Monday at the home after a lengthy illness. Mrs. Croft was born in Sandwich South Township, and lived in the area all her life. She was a member of St. Stephen's Anglican Church, Sandwich South, and a member of Rebecca Lodge, Essex. Survivors are: sons, Robert, of London, Thomas of Sandwich South, Sterling of Windsor; daughters, Mrs. Robert (Jean) Morris, of Arkansas, Mrs. Wallace (Margaret) Little, of Sparta, Ont., near St. Thomas, Mrs. Lyle (Ruth) Banwell, of Windsor, Mrs. William (Mabel) Gibb, of Pleasant Ridge, Mich.; sisters, Mrs. William Cowan, of Maidstone Township, Miss Mildred Dawson, of Windsor; 16 grandchildren and 26 great-grandchildren. Funeral Thursday, 11.30 a.m. from the Dodson and Habkirk Funeral home, 122 Talbot St., Essex to St. Stephen's Anglican Church at 12 noon, Rev. E. C. Grey officiating. Burial St. Stephen's Cemetery.

+ +

JAN. 6, 1969

Mrs. Ellen Croft Dies

Mrs. Ellen (Ella) Margaret Croft, aged 86 years died in Leamington on Monday. She was the widow of Henry James Croft and resided in Sandwich South Township most of her life.

Surviving are Jean (Mrs Robt. Morris) Mesa Arizona; Margaret (Mrs. Wallace Little), of Sparta; Ruth (Mrs Lyle Banwell) of Windsor; Mabel (Mrs Wm Gibb) of Pleasant Ridge, Mich.; Robert of London; Thomas of Sandwich South; Sterling of Windsor; 16 grandchildren; 26 great grand children; also two sisters, Mr Wm. Cowan of Maidstone Township and Miss Mildred Dawson of Windsor. A son Arthur predeceased his mother in 1961

Funeral services in charge of the Dodson & Habkirk Funeral Home, are being held this (Thursday) afternoon at 2 pm. in St Stephen's Anglican Church, Rev E C Grey officiating. Burial will be in the Church cemetery

Jan 6th 1969 - Ellen (Ella) Margaret Croft aged 86 years died at Sun Parlor Home for Senior Citizens Leamington. Mrs. Croft was born in Sand. South Twp. and lived here all her life. She was a member of St. Stephens Anglican Church and Rebecca Lodge Essex widow of Henry James Croft. Survived by 3 sons and 4 daughters. 2 sisters. 16 grandchildren and 26 great grand children. A son arthur predeceased his mother in 1961. Funeral from Dodson + Habkirk, Essex to St. Stephens Ang. Church with Rev. E. C. Grey Officiating. Burial St. Stephens Churchyard.

AUG. 25, 1939

Died - Lorne Parker, Cottam, 52 years; Mary Louise McCreery, 79 years, Essex; Henry James Croft, 64 years, Sandwich South; Sister Mary Aloysius (Margaret McPharlin), Maidstone.

JUN 23, 1987 EFP

The Ontario Department of Health announced the list of Western Ontario candidates who passed the November exams for nurse registration. Among them were Ethel Croft and Julia Johnston, both of Maidstone.

JAN. 3, 1969

Sincere sympathy to the family of the late Mrs. Henry James Croft, whose death was reported last week. Deceased was the former Ellen (Ella) Dawson and was 86 years old. Funeral from St. Stephen's Church and burial in the Church cemetery, beside her husband and son Arthur. R. I. P.

Feb. 7, 1902 E. D. P.
Married: James Croft + Ellen Dawson

Items Culled from Essex Free Press Files of Oct. 31st, 1924

James Croft built a new brick home on his farm in Sandwich South.

April 4, 1924

Officers Essex County Co-op Milk Producers Assn.—Pres., Ed J. Wigle; Secy.-Treas., F. C. Butts; directors, John H. Wilcox, Ern Holden, Robt. Halford, Jas. Croft, F. J. Frith, George Little, Fred Ure.

James Croft built a new brick home, on his farm, in Sandwich South.

Fifty Years Ago

Items Culled From Free Press Files Of Nov. 7/24.

Week of Jan. 23, 1925
Born: a son to Mr + Mrs James Croft

SEPT. 19, 1958

The many friends in this locality will be sorry to learn that Mrs. James Croft fell and broke her hip and is in Grace Hospital. This accident will lay her up for a while to convalesce.

Mrs. Wallace A. Little, of St. Thomas, was a week-end visitor with her mother, Mrs. James Croft, who is hospitalized at Grace Hospital in Windsor.

MAR 13, 1959

Mr. and Mrs. Wallace A. Little, of St. Thomas spent a few days last week with friends and relatives, and with Margaret's mother, Mrs. James Croft and Mr. and Mrs. Lyle Banwell of Huron Line and Mr. and Mrs. Tom Croft of 10th Con. and their son and daughter-in-law, Mr. and Mrs. Wallace Little Jr. and their granddaughter Cathy, of Windsor.

MAR 24, 1961

Mrs. Jim Croft, of Huron Line, was stricken with a heart attack the past weekend.

Mrs. Croft has been living near her daughter Mrs. Lyle Banwell, of Huron Line.

NOV 14, 1969

We extend sincere sympathy to Mrs. Ruth Banwell in the death of her beloved brother, Robert James Croft, of London, on Monday, November 3rd

MOON — Jim and Bonnie (Croft) are happy to announce the arrival of their son Donald Thomas James "T.J." 6 lbs. 9 ozs. on July 29th at Lennon Addington General Hospital. Proud grandparents are Mrs. Donald Croft of Napanee and Mr. and Mrs. James Moon Sr. of Deserono. Proud great great grandmother Mrs. Grace Thomas of Maidstone.

Sincere sympathy is extended to Robert Morris, daughter Jean-Marie and sisters and brothers of Mrs. Ella-Jean Morris in her passing away Aug. 24 in Mesa, Arizona. Deceased had gone there to reside 17 years ago on account of poor health. Born on the 11th Conc., of Sandwich South, eldest daughter of the late James Croft and Ellen Dawson. Deceased had lived here until her marriage to Robert Morris and then in Sandwich West Twp. Surviving to mourn her passing besides her beloved husband is a daughter Jean-Marie, Mrs. Wm. McPhail. Dear sister of Mrs. Ruth Banwell and Sterling Croft, of Windsor; Thomas

JAN. 10, 1969

Word was received late today of the death of Mrs James Croft at the Essex County Senior Citizens home at Leamington. Mrs Croft had been ill for some time and passed away following a long illness.

Mrs Croft was the widow of the late James Croft and the Croft family resided in this area for many years and are a well known family in both Windsor and the county. Mrs Croft is the mother of Mrs Lyle Banwell (Ruth) employed here at the office of the Oldcastle Co-op.

NOV. 3, 1972

Congratulations to Mr. and Mrs. James Croft (Mary Catherine Byrne) whose lovely wedding was solemnized on Saturday at St. John's Church, Woodslee.

We are sorry to report that Mrs. James Croft of 11th Concession, Sandwich South, fell and has a broken hip. Mrs. Croft will be in Leamington District Hospital for 3 weeks. Mr. and Mrs. Wallace Little (Margaret Croft) drove down from St. Thomas and spent the weekend with Mrs. Croft. Wallace visited on Sunday with Mrs. D. J. McLean and Clare. MAR. 1, 1968

MAR. 18, 1987 EFP

Happy Birthday Jessica Dawn Croft, born March 17th.

Thirty Years Ago

Items Culled From Essex Free Press Files Of June 16, 1944

John E. Londry and Helen Frances Croft were married.

APR. 17, 1959 E.F.P.

Marvin Little, of North Bay, Ont., second son of Mr. and Mrs. Wallace A. Little Sr. (Margaret Croft), of St. Thomas, will be married on May 16th at St. Thomas to Miss Rosalee Patten, a lab technologist of Memorial Hospital, St. Thomas.

JUL 11, 1966

Mrs. Walker Grant (Mae Allen, daughter of the late Mr. and Mrs. Barney Allen) celebrated her 87th birthday on Sunday, June 26th. For the happy occasion, the honouree and her family went to Lakeshore Terrace, Kingsville, for a delicious smorgasbord dinner. In the evening her daughter Phoebe and husband William (Bill) Croft, held open house for all the grandchildren and a few friends. An enjoyable day and evening was spent by all, especially Grandma Grant. Her many friends extend a belated Happy Birthday and many more happy years of good health.

Oct. 4 - 1940 -
Mabel Croft + Wm. Gibb were married

Oct. 4th 1940 E.D.P.
Married - Mabel Croft + Wm. Gibb.

CROFT --Richard Sterling (Duke), 59 years, late of Windsor, on August 16, 1984 at Hotel Dieu Hospital. Dearest husband of Ruth (nee Pratt). Dear father of Richard Wayne, Windsor. Dearest grandfather of James and Dawn. Also survived by his brother Thomas, Maidstone and his sisters Mrs. William Gibb (Mabel); Mrs. Wallace Little (Margaret) both of Arizona and Mrs. Ruth Banwell, Essex. Resting at the **Anderson Funeral Home** 895 Ouellette Ave. from 5pm Friday until time of Service Saturday, August 18, 11am. Rev. Walter H. Godden officiating. Interment Victoria Memorial Cemetery. Mr. Croft was an employee of Ford of Canada for 35 years.

GIBB--Mable. Died April 5, 1985 at The Mayo Clinic in Rochester, Minn. She was 67 years old. Born in Canada. Survived by her husband, William; one daughter, Ellen Mack of Cheverly, Maryland and one son, William of Warren, Mich.; one brother, Thomas Croft of Canada; one sister, Margaret Little of Canada and five grandchildren. Memorial services on Fri., Apr. 19, at 11:00 a.m. at St. Christophers Episcopal Church in Sun City, Arizona. Memorial donation may be made to The Sunshine Services, 9980 Santa Fe Drive, Sun City, 85351.

Oct. 31/80 E.D.P.
Oct. 4 - 1940 - 40 yrs.
Mabel Croft and Wm. Gibb were married.

SEPT 1, 1968

HAWKINS--Darryl and Mary Jane (nee Croft) are thrilled to announce the arrival of their first child, Adam Daniel, 8 lbs 7 ozs. on August 25, 1988 at 1:57 a.m. Delighted first time grandmother is Bev Croft, LaSalle; as well Cleeman & Shirley Hawkins of Calgary. Proud great-grandparents are Dolphis & Leona Gagnon of McGregor and Jim & Beatrice Hart of Essex.

July 6, 1979 EFP

Mrs. Robert Morris (Jean Croft), who has been in Ford Hospital, Detroit, for treatments for an asthmatic condition, was flown on Monday to Arizona to see if that climate will help eleviate her suffering.

July 6, 1979 EFP

Congratulations to Phoebe Croft who celebrated a birthday on Sat., June 30th. Her daughter Ruth Ann and son-in-law Tom held a family gathering in her honor. All the family and grandchildren were on hand to wish her a very happy birthday.

Sept 5, 1958

Some of those who have enrolled in the different schools from this vicinity are: Essex High School—Ruth-Ann Croft, Richard Robinson, Peter and Thomas Halford; Assumption High—Charles Doyle, John and Edward Markham, Francis and Jim Flood, Gary Deehan, Danny Hebert, Robert and Richard McCarthy and Bab Kane, and one of the Revenburg boys; St. Mary's Academy—Joan McLean, Joanne Walker, Nancy Turton, Judith and Sandra Dydzak, Maureen McCarthy, Caroline Wellwood and one of the Revenburg girls.

June 12, 1968

[illegible] wedding was solemnized on Saturday morning at St. Mary's Church, when Miss Ruth Ann Croft was united in marriage to John Thomas Fuerth, B. Sc. The grooms brother Rev Fr. Patrick Fuerth officiated. Large arrangements of mauve mums, daisies and fern in baskets, with bows of satin yellow ribbon, enhanced the sanctuary. A wedding reception and dinner for 200 guests followed at Rondezous on Riverside Drive. Congratulations and best wishes to the happy young couple, who after their honeymoon will reside in Toronto.

Oct 4, 1968

Mr. and Mrs. John T. Fuerth (Ruth Anne Croft) of Toronto, spent the week-end with Mr. and Mrs. Wm. Croft of Hwy. 98.

Sept. 3, 1976 EFP

On Sat., Aug. 21 at St. Mary's Church, Maidstone, was the setting for the lovely wedding of Ronald Allen Croft, son of Mrs. Wm. Croft of Hwy. 98, and the late William Croft and Sharon Ann Coffey, daughter of Mr. and Mrs. Louis Coffey of Windsor. The impressive double ring ceremony was performed by Rev. Patrick Fuerth, of Woodslee, Ont. Bev Stevenson of Merlin was matron of honour, Jim Croft, brother of the groom was best man. Following the marriage ceremony, a dinner and reception were held at the Legion Hall, North Talbot Rd., Windsor. The happy couple are honeymooning in the Western States. On their return they will reside in Windsor.

Nov. 14, 1969

Sincere sympathy to the Croft family in the passing away last week of Robert James. Born here on 11th Con., 63 years ago, eldest son of James and Ellen (Dawson) Croft, he resided in this area until his company moved to London. He had been ill some time, but, as always had a jovial, friendly personality. His death was written up last week in the Free Press.

Aug. 29, 1958

Mrs. Robert Morris (Jean Croft) was brought home from Ford Hospital, Detroit, where she underwent tests. We are sorry to report Jean is not as well as her many friends hope she will be, in the near future.

July 10 1970

Banns of marriage for Robt. William Croft in St. Mary's, Maidstone on Sunday, eldest son of Wm. Croft and Phoebe Grant of Hwy. 98 to Mary Jane Maitre daughter of Mary McGuire and the late Gilbert Maitre.

Wed: Robt. Wm. Croft eldest son of Wm. Croft + Phoebe Grant of Hwy. 98 - July 1970

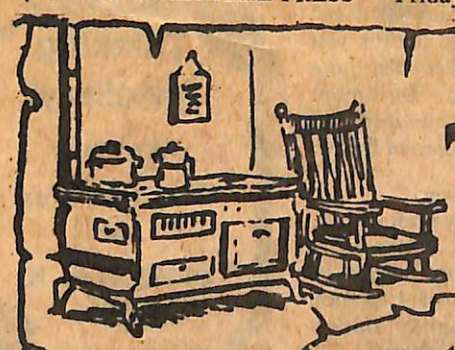

THE OLD TIME CORNER

1931 E.D.H.S. GIRL'S BASKETBALL TEAM

Left to right: Thelma Brackell, Dorothy Collard, Enid Tratt, Ruth Croft, Miss Bearder, Ina Henderson, Helen Sadler, Ethel Croft and Eleanor Allison.

CROFT

July 17, 1964

MAIDSTONE CROSS

Congratulations to Ruth Ann Croft, daughter of Mr. and Mrs. William Croft, of 98 Highway, on her successfully completing her two-year course at Windsor Teacher's College.

June 11, 1971

The Tom Fuerths (Ruth Ann Croft) have moved into their new home on Hwy. 98 and James P. McAuliffe and Dan Herbert are building their home next door to the Fuerth's, on the Emmett Mc Carthy farm, formerly the late James and Ada McAuliffe farm.

June 28, 1968

Mr. and Mrs. Bill Croft of Maidstone, announce the engagement of their daughter, Ruth Ann, to John Thomas Fuerth, of Woodslee. The wedding will take place at St. Mary's Church, Maidstone on July 6th.

Mr. and Mrs. William Croft of Maidstone announce the engagement of their daughter Ruth Ann, to Thomas Fuerth, son of Mr. and Mrs. Lawrence Fuerth of Woodslee. The wedding will take place July 6 at 10:30 a.m. at St. Mary's Church, Maidstone. The bride-elect is a graduate of Windsor Teachers' College and the bridegroom-elect graduated recently from the University of Windsor with a BA in science.

June 14, 1968
WINDSOR STAR

Mrs. Ruth Banwell Passes

Ruth J. Banwell (Croft), 69 years, of Essex, passed away Sunday, November 3rd at Metropolitan Hospital.

She was predeceased by her husband Lyle (1961); sister Mrs. Jean Morris; brothers, Robert, Arthur and Sterling Croft.

She is survived by her children, Mrs. Bill Jackson (Janet) Essex, Mrs. Bruce Crozier (Joan) of Leamington, Mrs. Mel Pratt (Wendy) of Windsor; grandchildren Joy, Jill, Bonnie Jackson, Nancy and David Crozier, Heather and Hilary Pratt; brother Thomas Croft of Maidstone; sisters Mrs. Margaret Little and Mrs. Mable Gibb of Arizona.

Funeral services were held from the Stewart L. Kennedy Funeral Home, Essex, on Tuesday, to St. Stephen's Anglican Church with Rev. Peter C. Baldwin and Rev. John Swain officiating. Interment at St. Stephen's cemetery.

EFP
Nov. 9, 1984

Card of Thanks — Mr. and Mrs. Thomas Croft wish to thank their many friends and neighbors and anyone who assisted during their recent fire.

FEB. 5, 1926
EFP

Robert Morris and Ella Jean Croft were married.

June 10, 1941

Married — Bethel Thomas Croft and Dorothy E. Purser.

July 19, 1957

Sandwich South Dairy Man Suffers Big Loss.

Forty-seven head of cattle burned to death Saturday night in a $35,000 blaze that levelled an L-sahepd barn filled with hay, feed and straw; a recently filled silo and farm implements, at the Tom Croft farm, Con. 11, Sandwich South, between Highways 98 and. 401.

Mr. Croft was in the barn less than 20 minutes before the blaze was noticed. "Everything was all right when I left," Mr. Croft said. "I had barely been in the house a few minutes when the barn was blazing from one end to the other. I could not get back in."

Thirty-two milk cows, burned to death in their stancihons. A pure bred Jersey Bull and fourteen heifers were also lost.

The purebred Jersey herd had been acquired in recent months. Some of the cows were of exceptionally fine pedigree and came from Brampton's top Jersey herds.

Besides the cattle, the front end of one tractor was badly damaged by fire; a combine, hay baler, forage blower and milking machine are a complete loss.

The Anderdon Fire Department and the Tecumseh Fire Department were on hand, but the fire had spread so rapidly they could do little more than confine the blaze to the barn.

Items culled from the files of the Essex Free Press for the week of January 10th, 1941.

Weddings — Beatrice Byrne and Norman Heath; Mary Smith and Alfred Holt; Bethel Croft and Dorothy Purser.

* * *

Jan. 22-'64

Delegates from Essex County going to Ottawa this weekend for the annual meeting of the Progressive Conservative Association, which opens Feb. 1 and continues through Feb. 6, include Mr. Gordon Stuart, Mrs. Percy Meyers, Mr. William Hillicker and Mr. and Mrs. Brian Sherwell of Essex East; Mr. Ivan Thrasher, Mr. Ned Griffith, Jr., and Mrs. Harry R. McGladdery of Essex West; Mr. Donald Wilson of Essex South; Mrs. Arthur Watson and Mrs. Elizabeth Cherrie of the Windsor Women's Association; Mrs. John Monchamp of the St. Clair Women's Association and Mrs. Thomas Croft of the Essex South Women's Association. Mr. and Mrs. David Gourlie will also attend.

* * *

Jan 22-'64

Tory Women Name Chief

ESSEX—Mrs. Leo Knapp of McGregor, was named president of the South Essex Women's Conservative Association during an organizational meeting held here Tuesday night.

It was the first women's Conservative organization to be established in the South Essex riding and it was attended by more than 75 women.

Other members of the executive are: Mrs. Dorothy Croft of Sandwich South, first vice-president; Mrs. Ray Hunter, Colchester North Twp., second vice-president; Mrs. William Conklin of Kingsville, secretary; Mrs. Jack Herdman of Cottam, treasurer.

The next general meeting will be held in Kingsville Feb. 17.

GUEST SPEAKER—Richard Thrasher, national director of the Progressive Conservative party, was the guest speaker Tuesday night when the South Essex PC Women's Association met at the old town hall in Essex. From left, Mrs. Ray Hunter, Colchester North Township, second vice-president, Mr. Thrasher and Mrs. Leo Knapp, McGregor, president.

Sept. 2-1964

PC WOMEN—South Essex Women's Progressive Conservative Association met Tuesday evening in the McGregor House, Fort Malden National Historic Park, Amherstburg. Speakers were William Conklin Jr. of Kingsville and Douglas McCready of Amherstburg. From left, Mr. McCready, a student at Assumption University; Mrs. Leo Knapp of McGregor, president of the Conservative Women's Association, and Mr. Conklin, a student at Toronto University.

(Star Staff Photo)

June 3-'64

28—THE WINDSOR STAR, SATURDAY, FEBRUARY 15, 1964

t Sewage Lagoon

TORY HISTORY—History of the Progressive Conservative Party in Ontario was outlined by William Murdoch, former speaker of the Ontario Legislature, at the first meeting of the South Essex Progressive Conservative Women's Association. From left, Mrs. William Conklin, Kingsville, secretary; Mr. Murdoch and Mrs. Thomas Croft, Sandwich South, association vice-president and a delegate to the recent national Conservative convention.

(Star Staff Photo)

THE WINDSOR STAR, TUESDAY, FEBRUARY 18, 1964—13

PC Women Hold 'First'

KINGSVILLE — South Essex Women's Progressive Conservative Association was congratulated by William Murdoch, former speaker of the Ontario legislature, at its first meeting since organizing.

Mr. Murdoch said that social legislation has been strongly influenced by woman ever since they were granted the right to vote in 1919. He criticized the present federal government for doubling salaries of MPs while local municipal boards and councils were serving for "little or no remuneration."

He said there is a danger of politicians becoming full-time professional politicians dependent on salaries rather than spending six months of the year in their ridings. He said they could become a servant of the party rather than of the people.

The next meeting of the association will be held in Leamington the second Tuesday in April.

PC Women to Hear Former Speaker

KINGSVILLE — Mr. William Murdock, former Speaker of the Ontario Legislature, will be guest speaker when the Essex South Progressive Conservative Women's Association meet in Kingsville Public School, Monday at 8 o'clock.

Mrs. Thomas Croft, a delegate from Essex South, will report on the national Progressive Conservative convention held in Ottawa.

MORRIS — Ella Jean, August 24, 1974, at Mesa, Arizona. Beloved wife of Robert. Dear mother of Mrs. William McPhail (Jean-Marie), Windsor. Dear grandmother of Duncan and Beth. Dear sister of Mrs. Ruth Banwell and Sterling Croft of Windsor; Thomas Croft, Maidstone; Mrs. Wallace Little (Margaret), Mesa, Arizona; and Mrs. William Gibb (Mabel), Sun City, Arizona. Resting at the Anderson Funeral Home, 895 Ouellette Ave. Will rest at St. Stephen's Anglican Church from 9 a.m. Thursday, August 29 until 11 a.m. (time of service), Rev. N. A. Tilford officiating. Interment St. Stephen's Churchyard.

SEPTEMBER 21, 1973

W. I. Presentation . . .

BOOK FOR LIBRARY – Mrs. Sam Eldridge of the Essex Public Library Staff accepted a book, "The Ontario Women's Institute Story" on behalf of the County Library Board. Mrs. Eldridge as guest speaker told the members of the Oldcastle W.I. of the library services and how the public are entitled to the use of these services. She explained that books are mailed to shut-in people, records, 8 m.m. projector and film are available without charge, as well as periodicals. Here Mrs. Thomas Croft, President of Oldcastle W.I., Mrs. W.A. Crowder, presents the book to Mrs. Sam Eldridge. Mrs. James Tofflemire is Convenor of Education and Cultural Activities for the W.I.

SANDWICH SOUTH VOTERS
ELECT

CROFT -- Mrs. Thomas (Dorothy)	X

FOR COUNCILLOR
FOR THE PROGRESS OF THE COMMUNITY
FOR THE FUTURE OF YOUR FAMILY
VOTE ~~DEC.~~ 2 POLLS OPEN ~~9 A.M.~~ 11 AM TILL ~~7 P.M.~~ 8pm
Nov 8

Sandwich South Families

CROFT

PC women organized, will send 5 delegates

By MARY TRUEMAN

The Windsor District Progressive Conservative Women's Association came into being Saturday at the Holiday Inn, and has already elected five delegates to the party's provincial leadership convention.

The District Women's Association represents PC Women's Associations in the five ridings of Essex Kent, Essex South Windsor-Walkerville, Sandwich-Riverside, and Windsor West. It compr.ses five women from each riding.

Alderman Alene Holt of Peterborough, president of the Ontario PC Women's Association, was on hand for the organizational meeting, and said the move brought Windsor into line with the 12 other PC districts in the province, all of which have women's associations which are eligible to send five delegates to the leadership convention.

Since PC women only achieved status as an association in November 1969, the upcoming provincial leadership race will be the first for which they have been able to send their own delegates.

Officers of the new Windsor association are as follows:

Mrs. Cameron Montrose, chairman; Mrs. Thomas Croft, first vice-chairman; Mrs. Donald Noble, second vice-chairman; Mrs. Granville Thomas, third vice-chairman; Mrs. Lyle McIntosh, secretary; Mrs. Harold Axford, treasurer; Mrs. Frank Pipe, program chairman; and Mrs. Thomas Henry, publicity chairman.

Delegates elected by the District Women's Association to the leadership convention are: Mrs. Thomas Croft, Mrs. Harold Axford, Mrs. Thomas Henry, Mrs. Donald Noble and Mrs. Lyle McIntosh.

Mrs. Holt said the Women's PC Association in Ontario has traditionally concentrated its efforts on educational programs, public relations, and money-making activities.

She said riding associations meet monthly, and the new women's district association should meet twice-yearly.

Jan 11th, 1971

At the Holiday Inn for the organizational meeting of the Windsor District Progressive Conservative Women's Association were Mrs. Cameron Montrose (left) newly-elected chairman; Mrs. Harold Axford (right), one of five District PC Women's Association delegates to the provincial leadership convention; and Alderman Alene Holt of Peterborough, president of the Ontario PC Women's Association.

MAR. 29, 1974

Mrs. Dorothy Croft has returned home by air, from Ottawa. Mrs. Croft was a delegate at the recent general meeting of the Progressive Conservative Party held at the Chateau Laurier Hotel.

MAR 2, 1973 STAR

Photo by Walter Jackson

DAVIS VISIT—Dorothy Croft, of RR 3, Maidstone, vice-chairman of the Windsor district of the Progressive Conservative Women's Association, socializes with Premier Davis and Jim Veitch, president of the Sandwich-Riverside Progressive Conservative Association. Premier Davis was in Windsor to meet "grass root" party members.

SEPT 6, 1974 EFP

Croft

PAQUETTE

Local friends learned with sincere regret of the death of Mrs. Ella Jean Morris, August 24th of Mesa, Arizona, formerly of this area, and extend their deepest sympathy to her beloved husband Robert and daughter Mrs. William McPhail (Jean Marie) and grandchildren Duncan and Beth, sisters Mrs. Ruth Banwell, Mrs. Wallace Little, Mrs. William Gibb and brothers, Sterling and Thomas Croft. Funeral services were held August 29th at 11 a.m. in St. Stephen's Church with Rev. N.A. Tilford officiating. Interment St. Stephen's Cemetery.

Sandwich South Families

CROFT

Nov 5, 1976 →

Davis at Fund-Raising Dinner . . .

HOW DO YOU DO! — Members of the Progressive Conservative Association in Essex South had dinner with Premier William Davis at Leamington Friday night in a fund-raising project. Mrs. Dorothy Croft, of Oldcastle, was in the line-up for greetings, ready to speak to the Premier when he turned toward the camera.

More than 700 Progressive Conservatives of Essex County attended the fund-raising dinner for the Essex South PCs at which Premier William Davis and three of his cabinet members were official guests. It was held at the Roma Club in Leamington.

All of them spoke a tribute to the party's candidate in the last election, Frank Klees for Essex South.

For the most part his speech was informal as he tossed back jokes to Leamington Mayor Sterling Welch who had earlier presented him with a wooden nickel and drew the television cameramen and the cook from the kitchen into his casual conversational remarks.

Then turning serious he lauded Klees for his willingness to work "seven days a week to assist you."

"Essex County is not heartland on Ontario (for the PC) but a Progressive Conservative politician can be elected here. You have to have determination but there's no reason on earth why it can't be done."

Speaking about recent articles showing Klees as too aggressive when he is not the local member of parliament Davis said. "What do they expect us to do? Sit around here and say we can't win?"

He promised the issues of the next election would be a "little more clear cut". Then he said one issue put simply would be whether the people of Ontario want to maintain and improve the kind of life we have been so fortunate to develop?"

He criticized the new democratic leader Stephen Lewis for taking away incentive. "He represents a political philosophy that simply says the States would be controlling your lives," he said and maintained that party doesn't recognize the value of free enterprise.

(Continued on Page 2)

Nov 5, 1982 EFP

Dorothy Croft For Sandwich South Council

Dorothy Croft is seeking a seat on council in Sandwich South Township. Dorothy and her husband Tom operate a 150 acre farm, so is well aware of the farmer's needs.

Dorothy Croft's experience in township affairs includes four years on the planning board; secretary of the board; director of the Essex County Ratepayer's Association. She is past president of the Oldcastle Women's Institute; director of the Oldcastle Women's Institute; and actively engaged in community affairs.

Dorothy Croft's objectives are keeping costs down, with no raise in taxes, with sound management to the best interest of all residents of the township.

Aug. 29, 1980 EFP

From Field To Can Featured by Food Tour

Clem Fisher of the Harrow research station with OMAF and one of the tour guides, and Margaret Butcher, public relations officer for CBC, are served a share of Essex County's bountiful products by Oldcastle Women's Institute members, Mrs. W. R. Crowder and Mrs. Thomas Croft, and Peter Epp, one of the Essex County directors of the Ontario Soybean Board and former chairman of the local board.

Sandwich South Families
CROFT

Croft

No longer is 'Joe Who' Conservative party leader

Michael Meighen wishes the media would stop referring to his party leader as "Joe Who?"

Mr. Meighen, president of the federal Progressive Conservative party and grandson of a former prime minister, said in an interview Thursday that party leader Joe Clark has become well-known since his surprise victory at the 1976 PC leadership convention.

"Joe Clark is highly recognized. Everybody knows him," Mr. Meighen protested.

The Tories are building support across Canada due to the work of the party leader and the public's increasing disenchantment with the federal government, he said.

"Almost a million votes have come to us since the Tory leadership convention," he claimed.

Mr. Clark has been keeping a low profile as part of a three-step plan to reunite the party which was badly split toward the end of the Diefenbaker years, Mr. Meighen said.

The plan was to rebuild the party caucus, then the party and finally go to the voters, Mr. Meighen said.

Mr. Clark is now moving into phase three of the plan, he said.

"The party is more united than it ever has been and Clark has paid all his calls on the party members. Now, he's meeting increasing numbers of independent groups," he said.

He expects Mr. Clark to pay his first visit to Windsor later this year, but no date has been arranged.

Windsor has long been a stronghold for the federal Liberals, but the Tories could have a chance in two ridings in the next election, Mr. Meighen said.

Referring to Agriculture Minister Eugene Whelan, who represents Essex-Windsor, he said that ministers spend much of their time on cabinet business and neglect their constituents.

Windsor West could be the site of a Tory win, too, he claimed, because former cabinet minister Herb Gray "is not enchanted with his own party. I wouldn't be surprised to see him step down."

The Tories' problem is attracting good candidates, Mr. Meighen admitted. "It's hard to attract top-notch people when you haven't been successful in the past."

Later, at a meeting of the Essex-Windsor Progressive Conservative Federal Riding Association, he promised a good candidate to run against Mr. Whelan.

"Whelan is a nice guy, but his wife wants him back on the farm again and we'll do a favor for Liz (Mrs. Whelan)," he said.

Mr. Meighen, in the interview, said many PC policies are aimed at labor groups, among them wage and price controls which the party introduced in the last election campaign.

MICHAEL MEIGHEN
...sees united party

VELMA MECONI
...elected president

The Tories, however, would have consulted with labor and business before implementing controls rather than presenting a fait accompli as the Liberals did, he said.

"That's the policy the party will follow. The party welcomes greater participation by labor in government," he said.

The new riding of Essex-Windsor includes the Townships of Anderdon, Colchester North, Maidstone, Malden, Rochester, Sandwich South and West, Tilbury North and West, the Towns of Essex and Tecumseh, the Village of St. Clair Beach and the east end of Windsor.

Velma Meconi of Maidstone Township was elected president of the new association Thursday, succeeding William O'Kane of Windsor. Vice-presidents are Glennis Smith of Maidstone Township, Jerry Woloszczak of Windsor and Richard Thrasher of Amherstburg.

Secretary Marge Fehrenbach and Treasurer Jack Fehrenbach are both from Maidstone Township.

Directors are: Jim Stevens, Mary Catherine Meconi, Alison Smith, Sandra Fehrenbach, all of Maidstone Township; Ron Davis and Dorothy Croft of Sandwich South Township; Herb Newton and Jim Hatt of Essex; Bev Atkinson of Sandwich West; Shannon Olson of Rochester Township; Gerald Oriet of Tilbury North Township, and Mel Gilbert of Windsor.

Dec 22, 1972

This community was saddened by the death of William Croft age 61 yrs, at Grace Hospital on Sunday, after a heart condition of many months. Born in Sandwich South, son of the late Bethel Croft and Ellen Kendrick. He resided on the South Talbot Road until his marriage to the former Pheobe Croft, who survives. He moved to his farm on Hwy. 98 formerly his grandfathers property, who had pioneered farmland in Maidstone Township. A highly respected citizen Bill's personality and friendly disposition and a good neighbour made him a host of friends. Besides his bereaved wife, he is survived by a daughter Ruth Ann, Mrs. Thomas Fuerth of Hwy 114, and three sons Robert William, Maidstone and Ronald at home and James of Windsor. Five sisters, Annie, Mrs. Harry Shuttleworth of Windsor, Helen, Mrs. John Londry, Ethyl, Mrs. Roy Remmer, both of Toronto, Ruby, Mrs. Earl Uttley of Kitchener and Lois, Mrs. Gerry Riardon of Elmira. Two brothers predeceased him, Edward and Wesley, who gave his life for his country in W.W. 11, in the R.C.A.F. There are 3 grandchildren. Funeral was held from Kennedy Funeral Home, with services at 11 o'clock on Wednesday morning. Burial in Heavenly Rest Cemetery.

1966

We are pleased to report that Bill Croft is now showing improvement in Grace Hospital, following a severe heart attack.

Croft - Home

FARM AND SUBURBAN HOME HISTORIES DIRECTIVE (SANDWICH SOUTH)

1. GIVE THE CORRECT LOCATION OF YOUR FARM OR SUBURBAN HOME - LOT NO., ACREAGE OR LOT SIZE. 75 acres Con 10 - 11

2. WHAT YEAR DID YOU BECOME OWNER? 1945 IS IT A CENTURY FARM? NO AND HOW MANY GENERATIONS HAVE LIVED AND FARMED ON IT? HAVE YOU ANY PICTURES OF THE BUILDINGS -- OF THE FAMILY AT WORK ON MACHINERY -- THRESHINGS OR BARN RAISINGS. SOME OF THESE MAY HAVE BEEN FARM FIRES OR OTHER DISASTERS SUCH AS WEATHER. THEY WILL BE RETURNED, IF YOU SO DESIRE THEM. (2)

3. CAN YOU DETERMINE WHO THE FIRST OWNER WAS? SUCCEEDING OWNERS OR DWELLERS? WAS IT A CROWN GRANT FARM? Was owned by an American Rutledge from Ohio (purchased from him)

4. THROUGH THE YEARS DID YOUR FARM OR ACREAGE BE DIVIDED, SOLD, OR OTHER HOMES BUILT ON IT FOR SONS, DAUGHTERS, PARENTS, ETC.? IF SO TELL HOW IT WAS DIVIDED OR WHAT PORTION AND WHO OCCUPIES THE PROPERTY AT PRESENT. IF SEVERAL PARCELS OF THE ACREAGE WAS DIVIDED, GIVE WHEN DIVIDED, HOW MUCH, AND TO WHOM IT WAS GIVEN OR SOLD TO. No

5. WAS YOUR FARM OR ACREAGE SUB-DIVIDED? No PLEASE GIVE PARTICULARS AND OUTCOME OF SUB-DIVISION, AS TO SIZE, STREETS, DEVELOPMENT, AS TO PARKS, SCHOOLS, CHURCHES, CEMETERIES, INDUSTRIES THEREON AS A RESULT OF THIS. IS THERE ANY PORTION OF YOUR LAND LEFT AND HOW MUCH? DO YOU STILL RESIDE THERE? Yes

6. DESCRIBE NATURE OF FARMING DONE; - WHETHER CORN, SOYBEANS, OATS, WHEAT OR HAY ARE EXTENSIVELY GROWN, WHETHER MIXED FARMING PREVAILED; WHETHER PEAS, CORN, TOMATOES OR ANY OTHER CROP GROWN FOR CANNING FACTORIES. IS IT PRIMARILY A DAIRY FARM, IF SO, EXTENT OF HERD AND WHAT SPECIAL TYPE OF CATTLE? (Mixed)

7. IS BEEF CATTLE RAISED OR WAS RAISED ON YOUR FARMLAND? IF SO, WHAT SPECIES AND TO WHAT EXTENT? No

8. DESCRIBE YOUR CURRENT WAY OF FARMING, AS TO WHAT MACHINERY IS BEING UTILIZED TODAY IN COMPARISON TO WHAT WAS USED SAY 10 TO 20 YEARS AGO; ADVANCE IN DAIRYING METHODS? TRACTORS

9. DO YOU BREED HORSES ON YOUR FARM? No WHAT SPECIES AND TO WHAT EXTENT? HOW ABOUT PIGS AND PIGGERIES? ARE SHEEP RAISED AND TO WHAT EXTENT? IF HORSES, ARE THEY RACING, RIDING, SHOW OR AGRICULTURAL HORSES, PONIES, ETC.?

10. IS ANY UNUSUAL AGRICULTURAL ENTERPRISE BEING DONE ON YOUR FARM OR ACREAGE? SUCH AS MINK RAISING, SLAUGHTER HOUSES, APIARIES, ETC. — ANYTHING BEINGRAISED PURELY FOR SHOW PURPOSES SUCH AS DOGS, RABBITS, OTHER ANIMALS OR BIRDS? No

11. WHAT ADVANCES HAVE TAKEN PLACE IN THE FARM HOME OR SUBURBAN HOME? PROGRESS IN THE HOUSEHOLD IN THE LAST 10 YEARS OR SO, COOKING METHODS, EQUIPMENT, ETC., SUCH AS FREEZERS, BARBEQUES ETC.?

12. ARE THERE ANY INFLUENCES BY PROGRESS ON YOUR PROPERTY SUCH AS OVER-PASSES, UNDER-PASSES, GRAVEL PITS, HIGHWAYS OR ROADS CUTTING THROUGH YOUR PROPERTY OR FARM? TO WHAT EXTENT WAS LAND USED FOR THESE PURPOSES. WAS ALL YOUR PROPERTY TAKEN SO THAT YOU HAD TO RELOCATE, GIVE UP FARMING, ETC.? DOES HYDRO TOWERS GO ACROSS YOUR PROPERTY? EXPLAIN HOW MANY AND DO YOU STILL FARM AROUND THESE? ARE THEY, THAT IS THE LAND RENTED WHERE THEY EXIST? No

13. ANY STORIES AVAILABLE THAT YOU MAY RECALL REGARDING JUST PLAIN COUNTRY LIVING EXPERIENCES, SUCH AS RABBIT DRIVES, BIRD SHOOTS, LUMBERING OR MILLING, CHIVAREES, SKATING PONDS OR SWIMMING HOLES, OR OLD TIME COUNTRY DANCES? ANY GROUP PICTURES ON THESHING OR BARN-RAISING BEES; PICTURES OF FOUR AND FIVE GENERATIONS IN YOUR FAMILY?

14. WHAT FARM OR RURAL ORGANIZATIONS DO YOU OR ANY OF YOUR FAMILY BELONG TO? SUCH AS JR. FARMERS, 4-H (GIRLS AND BOYS), AGRICULTURAL ORGANIZATIONS, SAFETY GROUPS, INSTITUTES, LODGES — MALE OR FEMALE OR BOTH TOGETHER? DO YOU HOLD ANY OFFICE IN THESE, IF SO, PAST OR PRESENT, NAME THEM. DO YOU HOLD ANY POLITICAL, MUNICIPAL OR CIVIC POSTS? EXPLAIN. Yes Pres. active in P.C. Party - was Chairman for years P.C.

[illegible] TRAILER CAMP, ARENA OR PARK BUILT [illegible] HAS ANY LAND [illegible]

Please give as much information as possible about your pioneer family - how and when they came and where they came from to Canada & Essex County. Perhaps you would know when and where they married - how many children they had - their names and birthdates. Please give your own birthdates and when married and your children's. Pictures would be appreciated and these would be returned if requested.

Mrs. W. A. Crowder
R.R. 1
Oldcastle, Ontario

[illegible] for Oldcastle W. I. Tweedsmuir [illegible]

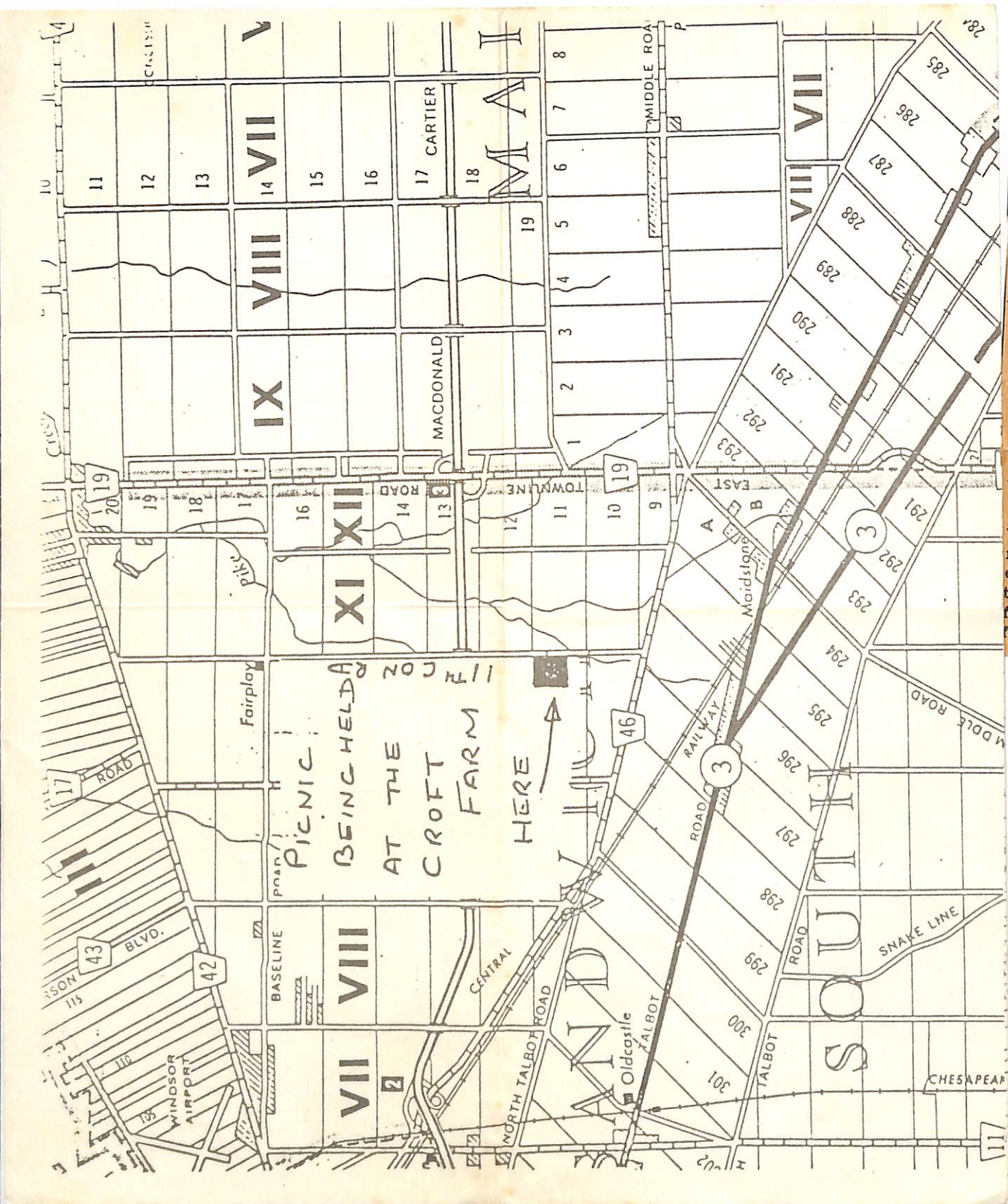

JAN 14, 1977 STAR

NOTICE TO CREDITORS

In the Estate of **ANNIE PURSER**, late of the Township of Sandwich South, in the County of Essex, Widow, deceased.

ALL persons having claims against the estate of the above-named deceased who died on or about the 13th day of August, 1976, are hereby notified to send proof of same to the undersigned Executors on or before the 27th day of January, 1977, after which date the estate will be distributed having regard only to claims of which the said Executors shall then have had notice.

DATED at Windsor, Ontario, this 12th day of January, 1977.

MARJORIE ELMA BARRON
JAMES EDWARD PURSER
DOROTHY ELIZABETH CROFT
Executors

By KENNING & GRANT
604 Security Building
WINDSOR, ONTARIO N9A 4K4

Their Solicitors

Mrs. Purser's 90th Birthday

10 — THE ESSEX FREE PRESS — Friday, October 18, 1974

AUG 20, 1976

Sincere sympathy is extended to the Purser family and to Tom and Dorothy Croft of the 10th Conc. in the passing last week of Dorothy's beloved mother, Mrs. Annie Purser, age 92 yrs., a highly respected lady of Sandwich S. Funeral was held from the Morris Funeral Home, Windsor.

This Nonagenarian Remembers The First Car, Electricity, Radio and Telephone

Mrs. Gordon Purser celebrated her 90th birthday on Sunday.

And those 90 years take her in time back before cars, telephones, and electricity.

With her memory of her first car ride as clear as if it were yesterday she said,

"I ached for two days after. There were no springs and the roads were so rough. I enjoyed the ride, but it was afterward. They soon made them better."

The smoothest street in Windsor was paved with round wooden blocks set on end and Mrs. Purser says that was fine for bicycling for those of us who could afford a bicycle.

Her memories of teen years in Windsor seem to be all happy ones as she talked of rowing across the Detroit River to Belle Isle.

"We had a good time in those days. If you were lucky enough to have a boyfriend who had a boat you could row across the river. There was a very fast boat called the Tashmoo. We'd wait until that boat was coming and then start out. We'd go up in the air as we were hit by the backwash," she laughed and then grew serious with the comment, "I wouldn't do that today. Anyway the boys knew how to handle it and we thought it was fun.

Can you imagine Windsor when Tecumseh Road was truly a road with almost no built-up area; when Wyandotte and Riverside were the two thoroughfares across town; when a man came along the streets every evening to light the gas lamp. Mrs. Purser can remember it vividly.

As she sat in her Sandwich South home where she does her own housework, she found the memories of her life good, mostly happy ones and recalled with sadness the unhappy ones of personal loss of dear ones. But the same courage and perseverance that saw her through sorrow and difficult times, and the same brilliant and enquiring mind keep her on top of life's activities today with a continued zest for life and enjoyment of each day and her family and friends.

Later when she married Gordon Purser, one of the first three plumbers in Windsor, her home was on Ouellette Ave. near Tecumseh Road until they moved to Sandwich South township. She recalls the soldiers training on Ouellette Ave. during the first world war. The area south of Tecumseh was all open land then and they set up a barracks in the area that is now Jackson Park, she recalled.

After the war the government built homes but when the depression came there were hundreds and hundreds of houses empty in Windsor and a well-equipped home on Ouellette Ave. would rent for $16. a month.

Mrs. Purser is one of 5 remaining charter members of Westminister United church in Windsor and a life member of the United Church Women. She is a branch director of Oldcastle Women's Institute.

Convinced that courage and patience are the greatest assets for a life that can overcome adversity her philosophy has been "You do what's right and right will come to you." It has made life good for her and as she looks back she says, "I've lived in a lovely time I think."

Her family celebrated her birthday with her. They are James Purser of Windsor; Mrs. Frank Barron, Marjorie, of Amherstburg; Mrs. Thomas Croft, Dorothy, of Sandwich South; along with 4 granddaughters and 3 great granddaughters.

Compliments of Essex Free Press
Oct 16, 1974

MRS ANNIE PURSER
RR3 MAIDSTONE ONT
& GREAT GRANDDAUGHTER JENNIE FERGUSON

THE LATE ANNIE PURSER 1884-1976

Purser-Bedford
50th Reunion

Sunday, September 11th, all descendants from the Gideon and Sarah Purser Bedford family who pioneered to Canada in the early eighteen hundreds, and settled in Dover Township, are invited to a potluck dinner to be held at the Oakmount Community Club House, east of Chatham, between Riverfront Rd. South and County Rd. 19 at 12;30.

Those attending are asked to bring pot luck dishes and utensils and folding lounge chairs.

Everyone will be asked to register on arrival.

Relatives are invited to visit with relations, and possibly meeting with some relations for the first time.

A collection of family history will be on display, and a history of the past will be presented. An interesting program is planned for the celebration.

For further information call Dorothy Croft 737-6526.

Date:

Subject/Sujet:

Mrs. Annie Purser
Mother of Dorothy (Mrs. Tom Croft)

Sandwich South Families
CROFT

Please give as much information as possible about your pioneer family - how and when they came and where they came from to Canada & Essex County. Perhaps you would know when and where they married - how many children they had - their names and birthdates. Please give your own birthdates and when married and your children's. Pictures would be appreciated and these would be returned if requested.

MACHINERY -- THRESHINGS OR BARN RAISINGS. SOM
OTHER DISASTERS SUCH AS WEATHER. THEY WILL BE

1988 FE
THANK YOU (D-37)
01
00 CA
9 PR

3. CAN YOU DETERMINE WHO THE FIRST OWNER WAS? SUCC ...EERS? WAS IT A CROWN GRANT FARM? Yes (Ist) Was a Ferry farm ... not brought + sold ... Crown purchased ... from prior
4. THROUGH THE YEARS DID YOUR FARM OR ACREAGE BE DIVIDED, SOLD, OR OTHER HOMES BUILT ON IT FOR SONS, DAUGHTERS, PARENTS, ETC.? IF SO TELL HOW IT WAS DIVIDED OR WHAT PORTION AND WHO OCCUPIES THE PROPERTY AT PRESENT. IF SEVERAL PARCELS OF THE ACREAGE WAS DIVIDED, GIVE WHEN DIVIDED, HOW MUCH, AND TO WHOM IT WAS GIVEN OR SOLD TO. No

5. WAS YOUR FARM OR ACREAGE SUB-DIVIDED? No PLEASE GIVE PARTICULARS AND OUTCOME OF SUB-DIVISION, AS TO SIZE, STREETS, DEVELOPMENT, AS TO PARKS, SCHOOLS, CHURCHES, CEMETERIES, INDUSTRIES THEREON AS A RESULT OF THIS. IS THERE ANY PORTION OF YOUR LAND LEFT AND HOW MUCH? DO YOU STILL RESIDE THERE? yes
6. DESCRIBE NATURE OF FARMING DONE; - WHETHER CORN, SOYBEANS, OATS, WHEAT OR HAY ARE EXTENSIVELY GROWN, WHETHER MIXED FARMING PREVAILED; WHETHER PEAS, CORN, TOMATOES OR ANY OTHER CROP GROWN FOR CANNING FACTORIES. IS IT PRIMARILY A DAIRY FARM, IF SO, EXTENT OF HERD AND WHAT SPECIAL TYPE OF CATTLE? Mixed Farming

7. IS BEEF CATTLE RAISED OR WAS RAISED ON YOUR FARMLAND? IF SO, WHAT SPECIES AND TO WHAT EXTENT? NO

8. DESCRIBE YOUR CURRENT WAY OF FARMING, AS TO WHAT MACHINERY IS BEING UTILIZED TODAY IN COMPARISON TO WHAT WAS USED SAY 10 TO 20 YEARS AGO; ADVANCE IN DAIRYING METHODS? Tractors

9. DO YOU BREED HORSES ON YOUR FARM? No WHAT SPECIES AND TO WHAT EXTENT? HOW ABOUT PIGS AND PIGGERIES? ARE SHEEP RAISED AND TO WHAT EXTENT? IF HORSES, ARE THEY RACING, RIDING, SHOW OR AGRICULTURAL HORSES, PONIES, ETC.? NO
10. IS ANY UNUSUAL AGRICULTURAL ENTERPRISE BEING DONE ON YOUR FARM OR ACREAGE? SUCH AS MINK RAISING, SLAUGHTER HOUSES, APIARIES, ETC. — ANYTHING BEINGRAISED PURELY FOR SHOW PURPOSE SUCH AS DOGS, RABBITS, OTHER ANIMALS OR BIRDS? No

11. WHAT ADVANCES HAVE TAKEN PLACE IN THE FARM HOME OR SUBURBAN HOME? PROGRESS IN THE HOUSEHOLD IN THE LAST 10 YEARS OR SO, COOKING METHODS, EQUIPMENT, ETC., SUCH AS FREEZERS, BARBEQUES ETC.? Advanced from Coal to oil for heating

12. ARE THERE ANY INFLUENCEC BY PROGRESS ON YOUR PROPERTY SUCH AS OVER-PASSES, UNDER-PASSES, GRAVEL PITS, HIGHWAYS OR ROADS CUTTING THROUGH YOUR PROPERTY OR FARM? No TO WHAT EXTENT WAS LAND USED FOR THESE PURPOSES. WAS ALL YOUR PROPERTY TAKEN SO THAT YOU HAD TO RELOCATE, GIVE UP FARMING, ETC.? DOES HYDRO TOWERS GO ACROSS YOUR PROPERTY? No EXPLAIN HOW MANY AND DO YOU STILL FARM AROUND THESE? ARE THEY, THAT IS THE LAND RENTED WHERE THEY EXIST?
13. ANY STORIES AVAILABLE THAT YOU MAY RECALL REGARDING JUST PLAIN COUNTRY LIVING EXPERIENCES, SUCH AS RABBIT DRIVES, BIRD SHOOTS, LUMBERING OR MILLING, CHIVAREES, SKATING PONDS OR SWIMMING HOLES, OR OLD TIME COUNTRY DANCES? ANY GROUP PICTURES ON THESHING OR BARN-RAISING BEES; PICTURES OF FOUR AND FIVE GENERATIONS IN YOUR FAMILY?

14. WHAT FARM OR RURAL ORGANIZATIONS DO YOU OR ANY OF YOUR FAMILY BELONG TO? SUCH AS JR. FARMERS, 4-H (GIRLS AND BOYS), AGRICULTURAL ORGANIZATIONS, SAFETY GROUPS, INSTITUTES, LODGES — MALE OR FEMALE OR BOTH TOGETHER? DO YOU HOLD ANY OFFICE IN THESE, IF SO, PAST OR PRESENT, NAME THEM. DO YOU HOLD ANY POLITICAL, MUNICIPAL OR CIVIC POSTS? EXPLAIN.

15. HAS THERE BEEN A SCHOOL, CHURCH, INDUSTRY, CEMETERY, TRAILER CAMP, ARENA OR PARK BUILT ON YOUR PROPERTY? No IF SO, HOW MUCH WAS TAKEN AND WHAT DATE APPROX. TAKEN. HAS ANY LAND BEEN RETURNED TO YOUR OWNERSHIP BECAUSE OF DISCONTINUANCE OF SUCH? No

16. DO YOU FARM AND ALSO WORK IN INDUSTRY OR ANY OTHER SPECIAL FIELD OF ENDEAVOR? No ARE YOU RETIRED? No HAVE TEMPORARY WORK NOW? (THIS MATERIAL IS TO BE USED ONLY AS HISTORY ON TOWNSHIP FAMILIES FOR OLDCASTLE W.I. TWEEDSMUIR HISTORY BOOK)

CROVET

March 1955

FREE PRESS, ESS

Thanks—We would like to express our sincere thanks to neighbours and friends who came to our aid with food, clothing, money and household goods, when our home and all our possessions were destroyed by fire. Special thanks to neighbours, friends, people of Windsor and everyone who helped us: Sandwich South school No. 1, Bethel United Church, Oldcastle Women's Institute, W. M. S. of Maidstone United Church, Salvation Army, and Red Cross, and to the very generous anonymous person who sent us a lovely chest of drawers. Everything is appreciated and your kindness will never be forgotten. Sincerely, Mr. and Mrs. Pat T. Crovet.

Feb. 1955

Fire Victims.

Have you contributed to the Fire Fund for Mr. and Mrs. Pat Crovet, who had the sad misfortune of being burned out last week? Mrs. Crovet was in the hospital and her husband had gone to visit her and their new-born baby. When he returned his home had burned down and everything of his earthly possessions gone. Mr. and Mrs. Jas. Woltz, neighbours, have given the Crovets and their three young children a home for the time-being. Mr. Crovet is a veteran of the last war and had just bought the former McAuliffe-Maurice Collins' home two years ago, on the V.L.A. plan. He had been layed off from his work at the Ford Motor Co. last May and has not been called back. It is hoped his new neighbours will come forward with a donation to this destitute family of five.

Fire completely destroyed the old McAuliffe farm house, on No. 3 Highway, about 9 o'clock Wednesday night. No one was home at the time Mrs. Crovet being in the hospital, the children being looked after and Mr. Crovet at the hospital to see his wife.

CROWDER

Sept. 1955

The public is cordially invited to attend the annual business men's luncheon to be served by St. Stephen's Ladies' Guild in Smith's Auditorium on Thursday, October 13th, from 11 a.m. until 2 p.m. There will also be a bazaar in connection with the luncheon. The general convener will be Mrs. W. A. Crowder and Mrs. Chas. Washbrooke will have charge of the kitchen Come and enjoy Chicken a la King on home made biscuits and pies.

Oct. 1956

The sixth annual business and shoppers' luncheon, sponsored by St. Stephen's Ladies' Guild, will be served, from 11 a.m. until 2 p.m., in Smith's auditorium, Windsor, on Thursday, October 11th, with Mrs. W. A. Crowder as general convener. Please keep this date in mind, and come and enjoy a delicious home-cooked meal.

July 1956

Mr. and Mrs. W. A. Crowder have returned by plane from an enjoyable vacation in Seattle, Washington, where they were the guests of their son-in-law and daughter, Mr. and Mrs. Antony Felton. Among the points of interest they visited was the Grand Coulee Dam, Washington.

Sept 1956

The sixth annual Business and Shoppers' Luncheon, sponsored by St. Stephen's Ladies' Guild, will be served from 11 a.m. until 2 p.m. in Smith's Auditorium, Windsor, on Thursday, October 11th, with Mrs. W. A. Crowder, general convener. Please keep this date in mind and come and enjoy a delicious home-cooked meal.

Apr. 16, 1961
Myrtle Irene Crowder was presented by Rev. E. C. Grey to Rt. Rev. G. M. Luxton, Bishop of Huron for confirmation on Apr. 16, 1961

Aug 1971

Mr. and Mrs. W. A. Crowder spent the Civic Holiday week end visiting the Niagara District, Upper Canada Village and the Cornwall Seaway Project.

Feb 1962

Invited to pour tea at the 10th anniversary tea of "B" Branch of the Woman's Auxiliary to St. Aidan's Anglican Church, Windsor, was Mrs. W. A. Crowder, recording secretary of Essex Deanery W.A. The tea was held Wednesday from 2 until 4:30 p.m. in the parish hall.

Mrs. W. A. Crowder will be hostess at a luncheon at her home in RR 2, Oldcastle, for the first fall meeting of St. Stephen's Church Woman's Auxiliary. The luncheon, to be held Tuesday at 12:30 o'clock, will be followed by a business session. Plans will be completed for a cooking demonstration set for Sept. 29, at 7:30 p.m. in the parish hall, Howard Ave. "Different Ways to use One Pound of Hamburger" and "Desserts" will be the themes of the cooking school. Mrs. Crowder will be demonstrator for the school. SEPT. 20, 1965 THE WINDSOR STAR

Aug 1958

Mr. and Mrs. W. A. Crowder have returned from a leisurely motor trip through Ontario and Quebec.

Feb 1966

Mr. W. A. Crowder has retired from The Ford Motor Company of Canada Ltd., Windsor, after 46 years of continuous service. A party was held in his honour by the foremen and he was presented with a beautiful camera and two trophies made especially for him and showered with good wishes for a happy retirement.

Aug 1966

Mr. and Mrs. W. A. Crowder have returned from an extended motor trip of 7,000 miles through Western Canada and U. S. A. They visited their son-in-law and daughter, Mr. and Mrs. Anthony Felton and family in Seattle, Washington, for two weeks and returned home through the United States after an absence of seven weeks.

Aug 1971

Mr. and Mrs Ed Crowder and family of London spent the week end with his parents, Mr. and Mrs W. A. Crowder and her parents, Mr. and Mrs. George Hawkins of Windsor

Mr and Mrs. Bruce Clark and Jeffrey and Bradley O'Neil are spending this week at a Church Camp in Ohio.

Mr. and Mrs W. A Crowder returned recently from an enjoyable vacation in Sault Ste. Marie and the Algoma District. One of the highlights of their trip was the day spent at Agua Canyon, having travelled there by rail from Sault Ste Marie. Enroute home they visited her uncle, Professor Daniher in Orangeville.

May 1975 EFP

Mrs. Antony Felton, of Seattle, Washington arrived

by air Thursday to visit her parents, Mr. and Mrs. W.A. Crowder and to participate in the festivities for their 50th Wedding Anniversary.

Sept 1978

PAQUETTE

Sincere sympathy to Mr. and Mrs. W.A. Crowder and family in the death of her beloved brother, Charles Daniher who passed away suddenly at his home at R.R. 1, Kingsville on May 1st at the age of 59 years.

Jan 1969

Mr and Mrs W A Crowder arrived home by jet on Friday from Yakima Washington where they spent Christmas and New Year's with their son-inlaw and daughter Mr and Mrs. Antony Felton and family.

Sunday guests of Mr and Mrs W A Crowder were Mr and Mrs. Bob Crowder and family and Mr and Mrs. Ed Crowder and family all of Windsor.

March 1973

We are glad to report that Mrs. W.A. Crowder is home from Metropolitan Hospital and is making steady progress towards recovery from recent surgery.

Many Happy Returns of the Day to Edwin Crowder who celebrated his birthday, March 1st.

Congratulations to Mr. and Mrs. W.A. Crowder who celebrated their 50th Wedding Anniversary at a family dinner of lovely appointments in the Gold Room of the Wandlyn Viscount Motor Hotel, Saturday at 7 p.m. hosted by their family. We wish this highly respected couple many more years of wedded bliss.

Sept 73 EFP

Mr. and Mrs. W.A. Crowder have returned from their extensive midnight Sun Tour of the Yukon, Alaska and Western Provinces. While in Vancouver, their daughter and son-in-law, Helen and Antony Felton came up from Ajakahama, Wash., to spend a day with them. Several Windsor folks were on the tour including Mr. and Mrs. Marshall Jessop, formerly of Oldcastle who now reside in Streetsville.

Mrs. Crowder is home from her stay in the hospital we wish you a speedy recovery.

Aug 1970

Mr. and Mrs. Anthony Felton (nee Helen Crowder) son John and daughter, Patsy have arrived from Yakima, Wash., for a visit with Mrs. Felton's parents, Mr. and Mrs. W. A. Crowder.

Aug 1970

Mr. and Mrs. Antony Felton, son John and daughter Patsy returned to their home in Yakima, Wash. Tuesday after an enjoyable visit with her parents, Mr. and Mrs. W. A. Crowder.

Aug 1974 EFP

Mr. and Mrs. W.A. Crowder were surprised and delighted to have Mr. and Mrs. Emerys Edwards drop in on Sunday afternoon for a visit. They are now residing in Clearwater, Florida. Mrs. Edwards is the former Catherine Atkinson, daughter of Mr. and Mrs. Dale Atkinson, whose family resided here on Walker Road. Mr. and Mrs. Edwards have now 5 grown children and have resided in Florida for over 20 years.

May 1975 EFP

Mr. and Mrs. W.A. Crowder will celebrate their 50th wedding anniversary with an immediate Family Dinner in the Gold Room on the 18th floor of the Wandlyn Viscount Motor Hotel, on Saturday evening, May 10th. They were married in the Temple Baptist Church, Windsor, on May 9th, 1925. They have three children and six grandchildren and have resided in Oldcastle for 48 years. Daughter Helen (Mrs. Anthony Felton) of Seattle, Washington will fly home to participate in the festivities.

May 1970

Mr and Mrs W. A. Crowder celebrated their 45th wedding anniversary, May 9th with dinner at the Hilltop Restaurant, Ruthven and a visit with longtime friends, Mr. and Mrs. Frank Mills of Leamington.

Oct 1971

Mr. and Mrs. W. A. Crowder have returned from an enjoyable visit with relatives in the Ottawa area. Enroute home they called on friends in Oakville and enjoyed the Chrysanthemum Show at the McConnell's Nurseries in Port Burwell.

Aug 1975 EFP

Mr. and Mrs. W.A. Crowder returned recently from an enjoyable holiday in Northern Ontario. They motored the 650 miles to Cochrane and North Bay and then travelled by train for four hours to reach Moosonee on James Bay where still stands the centuries old fur trading post of Moose Factory and whose chief attraction was its fine display of Indian handicrafts. While there, they also visited the Church of the Apostles, an Anglican Church.

of congratulations.

A date to remember is June 22nd when St. Stephen's Congregational Picnic will be held in Memorial Park, Windsor. Races start at 3:30 p.m.

Mrs. Antony Felton has returned by air to her home in Seattle, Washington, after an enjoyable visit with her parents, Mr. and Mrs. W.A. Crowder.

May 30, 1975 Sun 32 P.

Sept 1975

The many friends of Mrs. W.A. Crowder were happy to

hear that she is home after undergoing surgery in Hotel Dieu Hospital. We all send her our best wishes and prayers.

CROWDER

Jan 1988

PAQUETTE

Thursday, January 21, 9:30 a.m., mothers and preschoolers meet in Saint Stephen's Church.

Sunday, January 24, 8:30 a.m. Holy Eucharist in Saint Stephen's Church, Sidesmen K. Mactier Family. 9:30 a.m. Holy Eucharist in Church of the Redeemer, Sidesmen R. McKim Family. 11 a.m. Morning Prayer in Saint Stephen's Church, Sidesmen W. Cosens Family.

1st: Tom Malanfant, Ep: Alan Purves, G.: Kim Baker. 4 p.m. vestry meeting in Church of the Redeemer followed by pot sharing supper.

The monthly card parties at Saint Stephen's Church will be cancelled until further notice.

Mr. and Mrs. Crowder of Oldcastle are in resident at Victoria Manor in room 123.

A.C. Paralegal Services

May 1988

Bill and Myrtle Crowder celebrated their 63rd anniversary. We wish happiness and best wishes for many more.

July 1957 EFP

OLDCASTLE

Bob Crowder, Bob Burt and D. Bekes have been on a tour the past two weeks visiting such scenic spots as Yellow Stone National Park and the Black Hills of South Dakota. They travelled on to Seattle, Washington. where they visited with the former's brother-in-law and sister, Mr. and Mrs. Anthony Felton.

March 1955

PAQUETTE

Congratulations to Mr. and Mrs. Bob Crowder (nee Alwyn Perry) on the birth of their daughter, Rebecca Jayne, at Grace Hospital, Windsor, February 26th.

Aug 1983

Many happy returns of the date to Bob Crowder who celebrated his birthday August 13th.

We are glad to report that Mr. W.A. Crowder is home from Metropolitan Hospital and is making daily progress towards recovery from recent surgery.

Aug 1976

St. Aidan's Anglican Church Windsor was the setting for the wedding (Oct. 16) of Rebecca Jayne Crowder, daughter of Mr. and Mrs. Robert Crowder of Isabelle Place, Windsor, to Dennis James Shymanski, son of Mr. and Mrs. James Shymanski of Coventry Court, Windsor, Meredith Cameron was maid of honour and Bill Crowder was best man. Following a trip to Lake Placid, the couple will reside in Windsor.

May 1960

The many friends of Mrs. Bob Crowder will be pleased to hear that she is now home, after spending the past three months in the hospital.

We are all wishing W. A. Crowder a speedy recovery from surgery in Grace Hospital, Windsor on Wednesday.

Aug 1951 EFP

OLDCASTLE HIGHLIGHTS

Bob Crowder has returned to his home after visiting his sister and brother-in-law at Seattle, Wash. Enroute home he stopped at Portland, Oregon, and Spokane, Wash.

Mr. and Mrs. W. A. Crowder and their son Edwin, have returned from a visit to Niagara Falls, St. Catherines and Hamilton.

June 1966

Mr. and Mrs. George Hawkins, of Byng Road, Windsor, announce the engagement of their daughter, Georgia Madeline, to Edwin Albert Crowder, son of Mr. and Mrs. W. A. Crowder. The wedding will take place June 23rd at 7:30 p.m. in St. Stephen's Anglican Church.

June 1976

Mr. and Mrs. W. A. Crowder and son Edwin attended a birthday party, at the home of Mr. and Mrs. Bob Crowder Windsor, on February 26 in honor of their grandaughter, Rebecca Jayne, who was celebrating her first birthday.

June 1983

Mr. and Mrs. Edwin Crowder and family of Burlington spent the New Year's weekend with his parents, Mr. and Mrs. W.A. Crowder and her parents, Mr. and Mrs. George Hawkins of Windsor.

July 1976 EFP

Mr. and Mrs. Edwin Crowder and family of London spent the weekend with his parents, Mr. and Mrs. W.A. Crowder en route home after a week's vacation in Kentucky and Tennessee.

June 6, 1952
E.F.P.

Mrs. Glen Webster, Mrs W.A. Crowder, Mrs. Fred Gray and Mrs Gertrude White attended the annual Dist. meeting of the Essex North Dist Women's Institute at Comber on Tuesday when Mrs Crowder was elected to Convenership of Citizenship & Education, the first Dist. officer from the newly organized Oldcastle W.I., organized Oct 3, 1950

Pictures taken at Woodslee United Church, May 8, 1980

74th Essex North Dist annual meeting. Three past presidents of Oldcastle Women's Institute were on hand to assist in the program. Mrs James Tofflemire, current president, Mrs. Wilfred Libby, 1st President and Oldcastle

June Promotions. 1953

S.S. NO. 6 SANDWICH SOUTH

Senior Room

Grade VIII to Grade IX

Gloria Bart, Gail Burke, Eddie Crowder, Roger Ellis, Edna Farough,

Junior Room

Grade IV to Grade V

Byron Brant, Harry Fraser, Calvin Mactier, Billy Munro, George Payne.

Grade III to Grade IV

Beth Banwell, Bernard Burke, Jack

GLORIA BART, GAIL BURKE, EDWIN CROWDER
GARY JESSOP, FRANK O'NEIL

THE WINDSOR DAILY STAR, THURSDAY, SEPTEMBER 17, 1953

H.S. Will Present

JUN 24, 1955

Rebecca Jayne, infant daughter of Mr. and Mrs. Robert Borden Crowder, of Windsor, was christened on Sunday, June 19th, (Father's Day) in St. John's Anglican Church with Rev. A. D. Brown, offitiating. The godparents were Mrs. Donald Kitchen and Edwin Crowder. Present at the buffet supper at her parents' home were the grandparents, Mr. and Mrs. John Parry, of Windsor; Mr. and Mrs. W. A. Crowder and Edwin, of Roseland, and Mr. and Mrs. Donald Kitchen, of Sandwich West.

AUG. 24, 1956

Of local interest is the news that Rev. and Mrs. Gordon C. Dickin and family, of Macleod, Alberta, are spending the month of August in Seattle, Washington, where Rev. Dickin is supplying in one of the city churches. They were guests of Mr. and Mrs. Antony Felton (nee Helen Crowder) at dinner, Friday evening

AUG 17, 1962 EFP

Mr. and Mrs. W. A. Crowder are visiting their son-in-law and daughter, Mr. and Mrs. Antony Felton and grandchildren, John and Patricia Ann, in Yakima, Washington. They flew out to the West Coast and during their two weeks' vacation there, are visiting the World's Fair in Seattle. They are also visiting Mr. and Mrs. Jack Ramey and son David in Edmonds, Washington. Mrs. Felton was the form/ Helen Crowder.

JUN. 21, 1974 EFP

their daughter Helen, the Antony Felton's family. They travelled by air to participate in two special events.

First, the graduation from General Eisenhower Senior High School of their granddaughter, Patricia Ann Felton, who captured the Lila Miller Scholarship and "Whose Who Among American High School Students". The Feltons had a reception in their home following the Commencement Exercises.

Then the wedding on June 8th at First Presbyterian Church, Yakima, of their grandson, John William Felton to Paula Kay Girard, daughter of the W.H. Girard also of Yakima at a 4 p.m. ceremony. The reception and buffet followed at the Knob Hill Grange Hall. The happy young couple flew to Hawaii for their honeymoon.

Mrs. Crowder, grandmother of the groom, chose a mint coloured floor length gown of silk jersey, featuring a jewelled folded V neckline with an Empire bodice. She wore a comb covered with mint jersey flowers and petals in her hair and white accessories. Her corsage was white mint-tipped carnations.

re-
na,
ith

JUL. 23, 1954

Mrs. Antony Felton and little son John William, will arrive by plane from Seattle, Wash., for an extended visit with her parents, Mr. and Mrs. W. A. Crowder. They will be met at Willow Run airport on Sunday, July 25th, at 1.45 p.m., by Mr. and Mrs. Crowder and son Eddie and Mr. and Mrs. Bob Crowder.

MAR. 2, 1956

Mr. and Mrs. Antony Felton (nee Helen Crowder) of Seattle Washington, are happy to announce the birth of a daughter, Patricia Anne, a sister for Johnny, February 15. Mother and daugher fine. t

SEPT. 30, 1955

On Friday, September 30th, at 7 p.m., registration commences for the Anglican Young People's 9th annual Huron Diocesan conference. Let us have a good registration from our young people and a continuing representation through Saturday and Sunday, October 1st and 2nd. In conection with the A.Y.P.A. conference both present and past members are invited to the banquet in the Prince Edward Hotel, and to the dance afterward on October 1st, at 6:30 p.m. Secure your tickets early from George Curtis, Ken Fawcett or Ed Crowder.

NOV 21, 1975 EFP

PAQUETTE

Mr. and Mrs. W.A. Crowder have returned from an enjoyable three week Canyons Circle Motor Coach Tour. They enjoyed wonderful weather on their trip. Boarding the motor Coach in Windsor, October 20, they stopped in Joliette, Illinois and Omaha Nebraska, the first day. Then on to Denver, Colorado and Phoenix, Arizona. A tour highlight was the Grand Canyon of the Yellowstone where the canyon walls are carved and gloriously coloured, the most beautiful sight in the park. They visited Carlsbad Caverns in New Mexico where the minerals in the water have stained the stalactites and stalagmites many colours and they are an impressive sight. They toured San Antonio and visited the Kennedy Memorial in Dallas then on to Memphis, Nashville, and Louisville, Kentucky before returning home. Mrs. Crowder collected small rocks, cones, etc. which will be silent reminders in years to come of this wonderful trip.

SEPT 17, 1976 EFP

Party will be held in the Parish Hall on Sat., Sept. 25 at 8:15 p.m. Good prizes. Lunch. Everyone welcome.

Mrs. W. A. Crowder was hostess at a delightful miscellaneous shower at her home, Sunday afternoon in honour of her granddaughter, Becky Crowder, an October bride-elect. An enjoyable time was spent in contests and afterwards Becky was assisted in opening her many lovely and practical gifts by her bridal attendants. The serving of a delicious Buffet Supper at a table of lovely appointments brought this happy occasion to a delightful close with Becky graciously thanking the 35 guests for their much appreciated gifts and all departed with best wishes for the bride-elect's future happiness.

OCT 28, 1977 EFP

The W.A. Crowders have arrived home after a three week visit with their daughter Helen and son-in-law, Tony (Mr. and Mrs. Anthony Felton) of Seattle, Washington. They visited their granddaughter, Patricia, in Spokane and their grandson John and wife, Paula in Yakima, Washington before going on to Seattle.

The Feltons took them on a 2200 mile motor tour along the coast of Washington, Oregon and California to San Francisco then to Reno, Nevada and Crater Lake to Oregon. Every day was golden sunshine throughout the trip and fall colors indescribable. The Crowders went by air to the west.

SEPT. 17, 1976

Mrs. W. A. Crowder was hostess at a delightful miscellaneous shower at her home, Sunday afternoon in honour of her granddaughter, Becky Crowder, an October bride-elect. An enjoyable time was spent in contests and afterwards Becky was assisted in opening her many lovely and practical gifts by her bridal attendants. The serving of a delicious Buffet Supper at a table of lovely appointments brought this happy occasion to a delightful close with Becky graciously thanking the 35 guests for their much appreciated gifts and all departed with best wishes for the bride-elect's future happiness.

OCT 20, 1978

PAQUETTE

The Anthony Feltons (nee Helen Crowder) of Seattle, Wash. have left for home after a week's visit with Mrs. Felton's parents the W.A. Crowders. While here they and the Bob Crowders visited the Edwin Crowders in London. All were present on Sunday when the W.A. Crowders held a family reunion and celebrated Thanksgiving at their home on Walker Road. The Feltons were stopping over for a couple of days in Chicago enroute home.

AUG. 3, 1979 EFP

PAQUETTE

Mr. and Mrs. W.A. Crowder have returned home from Spokane and Seattle, Washington, where they attended the wedding of Patricia Ann Felton, R.N., to David Dishman of Spokane on July 7th at Fowler United Methodist Church, Spokane. The bride is the only daughter of the Anthony Feltons (nee Helen Crowder) of Seattle. Following the nuptial festivities the Crowders motored back to Seattle with their daughter and son-in-law to spend a week before flying home. The Feltons were on vacation and the Crowders enjoyed a few short trips with them.

1979 STAR

3 **Births**

SHYMANSKI -- Dennis and Becky (nee Crowder) are happy to announce the birth of their daughter Jennifer Rebecca on June 10th at Metropolitan Hospital, weighing 8 lbs. 10 ozs. First grandchild for Mr. and Mrs. Robert Crowder and Mr. and Mrs. James Shymanski. Proud great-grandparents are Mrs. Catherine Szumanski and Mr. and Mrs. W. A. Crowder and Mrs. Rebecca Parry.

JUNE 12, 1981 EFP

Congratulations to John and Paula Felton of Yakima, Washington on the birth of a daughter Jodi Kay, June 2nd. Proud grandparents are Antony and Helen Felton (Nee Crowder) of Seattle, Washington and great grandparents Mr. and Mrs. W.A. Crowder of Oldcastle.

JUNE 2, 1982 EFP

We were delighted to hear that Mrs. W.A. Crowder was crowned Queen for a Day at the Vanity Show for Senior Citizens on June 24th and received a plaque and plant. Her many local friends send her their heartiest congratulations for no one is more deserving than she, who gives so freely of her time and talents to all worthy

Sandwich South Families

CROWDER

MAY 27, 1983 EFP

Mr. and Mrs. Antony Felton (Helen Crowder) left for their home in Seattle, Washington Monday after a visit with her parents, Mr. and Mrs. W.A. Crowder and family.

Mr. and Mrs. Edwin Crowder and family of Burlington spent Victoria Day weekend with his parents, Mr. and Mrs. W.A. Crowder and her parents, Mr. and Mrs. George Hawkins of Windsor.

AUG. 5, 1983

Recent visitors at the home of Mr. and Mrs. W.A. Crowder were Mr. and Mrs. Dennis Shymanski (Becky Crowder) who stopped en route home to Windsor from an enjoyable vacation trip to Ottawa and Midland.

George Crowder of Burlington is visiting his grandparents Mr. and Mrs. W.A. Crowder of Oldcastle and Mr. and Mrs. George Hawkins of Windsor.

1979 EFP

Mrs. Helen Felton has returned to her home in Seattle, Wash., following a visit with her parents the W.A. Crowders coming to assist with the convalescense of her mother following surgery in Hotel Dieu hospital. Mrs. Crowder wishes to thank all her relatives, neighbours, friends and groups for flowers, gifts, cards, prayers, and many telephone calls with special thanks to W.I. members.

JUNE 3, 1981 EFP

PAQUETTE

Congratulations to Dennis and Becky Shymanski (nee Crowder) on the birth of their second daughter, Sarah Jayne, Tuesday, June 25th at Metropolitan Hospital. A sister for Jennifer. Proud grandparents are Mr. and Mrs. Robert Crowder and Mr. and Mrs. James Shymanski. Proud great grandparents are Mr. and Mrs. W.A. Crowder with their 3rd great granddaughter all with June birthdays.

Mrs. William Crowder displays a quilt which she helped make with the St. Stephen's Anglican Church Ladies' Guild, Oldcastle, of which she is a member. Mrs. Crowder is also a charter member of the church's Woman's Auxiliary, the Oldcastle Women's Institute, Percy McKee Home and School Association, St. Leonard's House Women's Board and the Essex South Conservative Women's Association. She holds one presidency, three vice-presidencies and four public relations posts.

Busy, Busy, Busy !

Heads Many Groups, Dedicated to Them All

(Editor's Note: This is the 18th in a series of articles about Windsor and area's very busy women . . . the ones who get things done at home, on the job, and in their various clubs and organizations. Other articles will follow from time to time.)

By NANCI LUGSDIN

Here is a fairly typical day in the life of Oldcastle's Mrs. William A. Crowder, surely one of Windsor area's busiest women:

In the morning, she had a "summary day" meeting of Oldcastle Women's Institute dessert course that she is instructing.

In the evening, she had to choose between a St. Patrick's Tea that St. Stephen's Women's Auxiliary was holding, and catering with the same church's Ladies' Guild at the Oldcastle Co-operative. She was program convener of the tea, so it won out.

As charter member of five area organizations, and a member of a few others, Mrs. Crowder's days are always filled. If she isn't attending meetings or social affairs of these groups, she's phoning members on business or writing reports or publicity notices. She has also handled several money-raising drives in the area.

Mrs. Crowder is also unofficial historian for her township of Sandwich South. She has been compiling a history of the county for her Women's Institute ever since it was founded 15 years ago.

She also helped compile some of the information used in Dr. Neil F. Morrison's history of Essex County, which the Women's Institute sponsored. In fact, she raised most of the money she has used to compile the W.I. history of Sandwich South by selling 100 copies of Dr. Morrison's book! She hopes someday to write a book of her own on Sandwich South's history.

Her interest in history is probably quite natural, since an uncle of Mrs. Crowder's was a history professor at the University of Toronto. She is also descended from township pioneers on both sides of her family.

Mrs. Crowder also serves as an unofficial "walking encyclopedia" for information regarding her township and the county. People and organizations call her for widely assorted pieces of information, and, as she says, if she doesn't have the information, she usually knows where they can get it. For example, a dairy phoned her recently wanting to know where they could get goat's milk for a baby who needed it; sure enough Mrs. Crowder knew where they could get some.

In addition to her several official and unofficial functions, Mrs. Crowder is also a dedicated housewife. Cooking is one of her favorite activities. Sewing is another—she used to turn out fancy-work aprons of her own design by the hundreds for bazaars. Sampling and quilting are other activities she enjoys, as is decorating.

She and her husband also used to own an orchard behind their home and Mrs. Crowder sold fruit and flowers outside her country home. They sold the orchard a while ago, but Mrs. Crowder still grows flowers around her home, while her husband tends a vegetable garden and a few fruit trees on their property.

Her husband is retiring after 45 years at the end of April, and Mrs. Crowder will give up many of her offices throughout the coming year. They enjoy travelling and would like to drive out to Yakima, Wash., to visit their daughter, and see the American and Canadian West Coast, as well.

Mrs. Crowder's daughter was the last Canadian war bride to enter the U.S.

The Crowders also have two sons, one married and living in Windsor, the other at home.

When her daughter-in-law was ill a few years ago, Mrs. Crowder took care of her son, granddaughter and infant granddaughter for several months, all without missing a club meeting! If she couldn't go out to a meeting, the club met at her home instead!

Sandwich South Families
CROWDER

COMMITTEE

PRESIDENT: Mrs. Nelson Shuttleworth

PROGRAMME: Mrs. W. A. Crowder

GENERAL CONVENER:

Mrs. Charles Dickson

ASSISTANT CONVENERS

Mrs. Wilson Wright
Mrs. Norton Price
Mrs. James Curtis

MEN'S COMMITTEE:

CHAIRMAN:

Parish Chairman: Mr. Clyde O'Neil

TENTH ANNUAL

MOTHER AND DAUGHTER

BANQUET

AT

ST. STEPHEN'S PARISH HALL

ON

FEBRUARY 3, 1960

AT

6:30 P.M.

GRACE:
Be present at our table, Lord,
Be here and everywhere adored;
Bless these Thy gifts and grant that we,
May with our lives, give thanks to Thee.

BANQUET:
CHAIRMAN: Mrs. W. A. Crowder
PRESIDENT'S WELCOME: Mrs. N. Shuttleworth
TOAST TO THE QUEEN: Chairman
REPLY: "GOD SAVE THE QUEEN"
TOAST TO THE CHURCH: Mrs. Wm. Robertson
REPLY: THE CHURCH'S ONE FOUNDATION

The Church's one foundation,
Is Jesus Christ her Lord,
She is His new Creation,
By water and the word,
From Heaven He came and sought her
To be His Holy bride,
With His own blood he bought Her,
And for Her Life He died.

SOLO: Miss Carlene Esping
ACCOMPANIST: Miss Agnes Hartley
DUET: Miss Judy Carlyle
Miss Susan Monaghan
ACCOMPANIST: Miss Agnes Hartley
TOAST TO THE MOTHERS: Miss Susan O'Neil
REPLY: Mrs. Walter O'Neil
SPEAKER: Mrs. Joanne Fillimore
Editor, "Religion To-day"
CJSP Radio
THANKS TO SPEAKER: Mrs. Lyle Banwell
TOAST TO THE DAUGHTERS: Mrs. Bruce Banwell
REPLY: Miss Barbara Banwell
SOLO: Mrs. Mary Biggs
ACCOMPANIST: Mrs. Clyde O'Neil
EXPRESSION OF THANKS TO MEN'S COMMITTEE: Mrs. Nelson Shuttleworth
BENEDICTION: Rev. E. C. Grey

July 4, 1958

Mr and Mrs Crowder,
Bob & Eddie

I would like to
ank you for ~~and~~ your
ly gift. The quilt is
utiful and Dad and
ppreciate the many
s and carefull work
has gone into it.

We would also I
like to thank you for
your flowers and say
how pleased we were
to have you at the
wedding.

Affectionately,
Kathleen.

Sandwich South Families

CROWDER

CURATOR'S HOME - WALKER RD.

Crowder's Home
1947

She saw what she thought was a bathtub flying in the sky. Mrs. Crowder, this curator saw this Tornado gliding across the Windsor skyline in late afternoon while still a beautiful June day where she lived on Walker Rd at Ottawa

Prevention of Tornadoes Distant Goal of Science

WINDSOR TORNADO—One of the most dramatic photographs of a tornado ever taken was this shot of the twister that roared across the Windsor area on June 17, 1946. Now science is improving its methods of forecasting tornadoes and there is even hope that some method of preventing them may be devised. But tornadoes still puzzle science.

The Essex Times

THURSDAY, SEPTEMBER 27, 1973.

The Essex County Library has a new book on its shelves. It's called "Ontario Women's Institute Story" and was written in commemoration of the 75th anniversary of the founding of the Women's Institutes of Ontario. Mrs. W.A. Crowder made the presentation in behalf of her group to Mrs. Mildred Eldridge of the Essex Public Library. Mrs. Eldridge spoke to the members of the group about "What's available in the library." The meeting was held in the Sandwich South Municipal Office last Tuesday September 11th.

Sandwich South Families
CROWDER

9/7/84

Dear Mrs. Crowder,

Hello, I'm just writing to let you know that our book has been successfully completed and is now in the printer's for publishing preparations. As well, our pictures have been taken to Custom Colour for reproduction and sizing.

Publishing is an inevitably slow process because of the work involved. However, you will be getting your pictures and information back in about two weeks.

I just wanted to send a personal note to express my thanks for your help. I tried to get hold of you Friday to come over and say "so long" and "thank you", but you weren't home. I start school on Monday and therefore, will no longer be at the office. Your information was very valuable and in fact, is the backbone of the book. I hope that you will be able to take pride in the book for the part you played in compiling it.

I am thrilled to have had the opportunity to work on such a project, and part of that thrill was in meeting so many special people, like yourself.

The book itself won't be out for another month yet, but you're sure to receive a complementary copy when it finally shows up. In the meantime, Evelyn Oliver will be returning your books, and all your pictures, as soon as we get the prints back from the photo shop; about two weeks.

Thanks again for your time and effort.
I wish you and your family well.

Sincerely,

Laura L. Langlois

Feb. 18, 1966 - W. A. Crowder retired from Ford Motor Company of Canada, Ltd. Windsor after 46 years continuous service. A party was held in his honour by the foremen and associates, he being a Dept. Foreman for most of his employment there. He was presented with a beautiful slide camera and two trophies made especially for him and showered with good wishes for a happy retirement. He was Foreman of Connecting Rod Dept in Plant 6 on retirement.

Sandwich South Families

CROWDER

Mr. and Mrs. John T. Parry
request the honour of your presence
at the marriage of their daughter
Alwyn Grace
to
Mr. Robert Gordon Crowder
on Saturday, the Fifth of July
nineteen hundred and fifty-two
at seven o'clock in the evening
St. John's Anglican Church
Windsor, Ontario

Reception at St. Stephen's Church
Roseland *R.S.V.P.*

At St. John's Anglican Church

Mr. and Mrs. Robert Gordon Crowder, who were married at St. John's Anglican Church, will reside on College avenue. Mrs. Crowder was Miss Alwyn Grace Parry, daughter of Mr. and Mrs. John T. Parry of Chippewa street, and Mr. Crowder is the son of Mr. and Mrs. William A. Crowder of Roseland.

Married July 5th, 1952.
The Windsor Daily Star.

Dear Mr. & Mrs. Crowder,
June, 1950

Thank you
for remembering us
in such a nice way
Sincerely,
Janet & Claire

Mr. and Mrs. William Albert Crowder
request the honour of your presence
at the marriage of their daughter
Helen Marjory
to
Mr. Anthony Felton
Saturday, January the twenty-fourth
Nineteen hundred and forty-eight
at five o'clock p. m.
St. Stephen's Anglican Church
Howard Avenue
Sandwich South, Ontario

Reception at
eight o'clock p. m.
Roseland Hall
Roseland. Ontario

Weds Jan. 24

The engagement of Miss Helen Marjory Crowder, only daughter of Mr. and Mrs. W. A. Crowder of Roseland, to Mr. Antony Felton, elder son of Mrs. John Felton and the late Mr. Felton of Roche Harbor, Washington, has been announced, the wedding to take place January 24, at 5 p.m., in St. Stephen's Anglican Church.

Mrs. Myrtle Crowder

THE SATURDAY WINDSOR STAR, OCTOBER 13, 1984

The welcome mat's out for industry

By Brad Honywill
Star Essex Bureau

OLDCASTLE — Located just south of Windsor on the old Talbot Trail, Oldcastle has always played the role of a country neighbor to its urban friends further north.

While the line between city and country has grown increasingly thin, the area still follows its traditional role. No where is this more obvious than in the development of the Sandwich South Industrial Park where businesses, often unsuitable to the inner city, have found a home.

The park's 263 hectares (650 acres) are roughly contained within the borders of the Eighth Concession road and the North Talbot Road to the east, Highway 401 and the City of Windsor to the north and west, and to the south, its border runs along a line parallel to Highway 3 about 762 metres (2,500 feet) north of the highway. More generally, the park is just north of the hamlet of Oldcastle.

MOST OF the approximately 170 businesses in the park manufacture goods related to the auto industry. But the businesses also manufacture something else that creates a very advantageous situation for Sandwich South residents: Taxes.

Approximately 27 per cent of the township's tax levy, or about $942,000, comes from businesses in the industrial park, contributing to a desirable ratio of industrial/commercial assessment to residential assessment of 40/60.

And it just keeps getting better, explains the township's administrative assistant, Elizabeth Neuert. Although industry began moving to the area in the mid-'60s, the park wasn't officially designated as such until 1970. For the first 10 years about 17 new firms per year were established but this pace slowed to about two or three during the recession, Neuert says.

HOWEVER, now the pace appears to be quickening again with about 10 or 12 new businesses moving in per year.

Obviously, the business owners feel the park atmosphere is contributing something to their efforts as well. A random survey of six firms provides some insight into what the park offers and the reasons behind its apparent success.

Common to many of the explanations given by owners and managers is the relative cheapness of land in the township compared to the city. Mentioned also is the tax rate and the general atmosphere in the area.

Take Dor-Co Sales and Service, for example. Originally, the company was in Windsor but when it came time to expand it chose the Sandwich South Industrial Park. The company, which manufactures and installs doors and accessories and has 11 employees, just expanded again to a larger building in the park in May.

Murray MacDonald, Dor-Co sales manager, says the main reason the move was made to the township was because of taxes. Land values were also a factor.

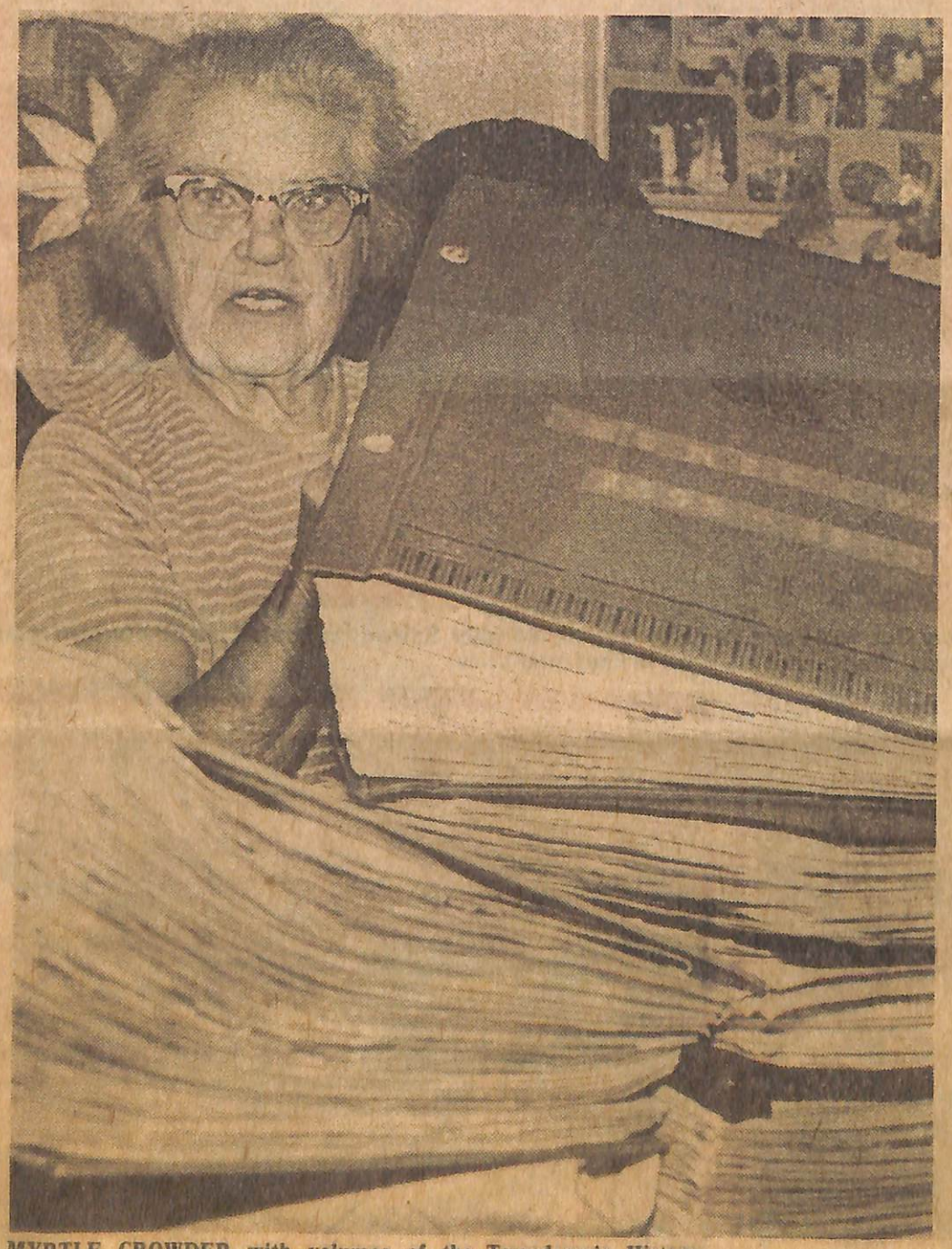

MYRTLE CROWDER with volumes of the Tweedsmuir History

move of the automobile weatherstripping warehouse from its Prince Road, Windsor location was the lack of suitable facilities in the city, Hogué says

WHEN THE decision was made to expand the warehouse, management had difficulty finding a building modern enough downtown.

Now that the three-person operation is in the park, and in its second new building, she says she likes the spaciousness of the location.

"I enjoy it out here. There's places for trucks to back up and wait, if they have to, which you wouldn't want in a residential area."

Bruce Lane, owner of Southern Wire Products Ltd., which manufactures wire products for the automotive industry, is also pleased with the progress of his company in the Sandwich South Industrial Park. Unlike the others, Southern Wire started in the township in 1977 because of the lower price of the land and has stayed. During that time, it has undergone two expansions and now employs about 35 full-time workers.

Although he complains that the taxes are still too high, he admits they are lower than in the city. He says he likes the atmophere of the area where employees can use nearby picnic tables for lunches during the summer in a park-like setting.

"CLOSENESS of the 401 has been an advantage — easy for shipments to come right in from the highway," he adds.

"It's so close to the city, for all intents and purposes it's considered Windsor anyways," he says. "You still draw primarily from a Windsor workforce."

Another business which liked the lower initial capital outlay and operating costs of the township is Rapid Tool and Mold Ltd. That firm, a manufacturer of injection moulds and die casting for the automobile industry, was initially located on Meighan Road in the city but moved to the township in April because "the property and taxes are too expensive in Windsor," says part-owner Nick Onya.

Ivo Oppio, president of Classic Tool and Die Inc., also says his company, manufacturers of stamping dies for the auto industry, initially located in the park in 1977 because of comparatively-low taxes and land prices.

Besides lower taxes, accessibility, and cheaper land, Gary St. Denis, vice-president of International Controls, says he likes the services of the area, despite the fact there's no sanitary sewers. His company moved to the park from Provincial Road in Windsor almost four years ago.

"We have storm sewers and at least we have room for weeping bed," he says. "It's just fine out here."

"IT'S ALSO a good location for deliveries," he says. "Freight companies always seem to have a truck in the area. It's very accessible."

"We do a lot of trade with the homeowner and I was afraid they'd say 'Oldcastle — I'm not going all the way out there.' But that hasn't happened.

"Even for me getting to work, it's been convenient. I live in Forest Glade and it takes me 10 minutes."

The fact the park doesn't have sanitary sewers and uses septic tanks instead, has never been a factor, he says.

Cherill Hogue, supervisor of the Waterville Cellular Products Windsor Warehouse, says her company moved to the township for somewhat different reasons. The main factor in the

Sandwich South Families

CROWDER

STORY THAT ACCOMPANIES PICTURE ON PREVIOUS PAGE

Myrtle (Mrs. ...) [nee Daniher]
Crowder
born 1905
79 yr. in 1984

Collection of clippings tells township's story

By Brad Honywill/Star Essex Bureau

OLDCASTLE — Myrtle Crowder has watched Sandwich South Township and the hamlet of Oldcastle evolve for 58 years.

When she and her husband moved to their Walker Road home, their street was a rough dirt track surrounded by acres of farmland and there were no services.

Since then, the complexion of the area has changed dramatically with modern paved roads and highways, industries and residences, giving an increasingly-urban face to the community.

While Oldcastle and Sandwich South have changed over the years, Crowder has been recording the evolution in what has become seven volumes of newspaper clippings, pictures and transcriptions from municipal documents.

Myrtle first started this massive undertaking in 1950 when she was elected curator for the newly-formed Oldcastle Women's Institute. Part of her job as curator was to compile a history of Sandwich South Township.

Called the Tweedsmuir History, in honor of a former Canadian governor-general, it covers everything from births, marriages and deaths, to fires, annexations and airports.

IF YOU WANT TO KNOW when the area received telephone service, for example, Myrtle has it in her history. If you want to know when Highway 401 and the new Highway 3 went through the area, Myrtle has the answer. Railroads, agriculture and water services also receive attention.

After decades of collecting stacks and stacks of information, the 79-year-old mother of three, grandmother of six and great grandmother of four, shows no signs of losing her enthusiasm.

Given an eager ear, she will quickly launch into an anecdote about this person or that incident she happens to see mentioned in a clipping while flipping through heavy leather-bound volumes.

"There's hardly a day goes by that I don't find something for my history," she says.

The comprehensive nature of her history has led more than one person, searching for clues for a family history, to her door. Others, such as professional historians, have called on her services for the writing of such works as The Garden Gateway, a history of the Windsor area.

Most recently the Tweedsmuir History was called into action for the writing of a township history, an Ontario bicentennial project. The history, expected to be printed in about a month, was prepared by University of Windsor student Laura Langlois, who was born and raised in Sandwich South.

DRAWING ON CROWDER'S WORK, Langlois describes the early history of such communities as Oldcastle and Maidstone, originally called Maidstone Cross, both of which devel-

"For the most part, Maidstone was the central location of the Irish Roman Catholic community settled there in the early 1800s," Langlois writes. "However, it contained other European extractions as well, such as Dutch, English and Scotch, apparent, for instance, in the naming of the town. In 1833, Joseph Bennett christened the town with the name of Maidstone after his hometown of the same name in England."

The hamlet of Oldcastle also borrowed its name from the United Kingdom, taking the title of a community in County Meath, Ireland. And, like Maidstone, it was a resting station on the Talbot Trail for weary stage coach passengers travelling between Windsor and Leamington.

"However, the most significant factor to Oldcastle's development was the laying of the Lake Erie, Essex, and Detroit River Railway by Hiram Walker in 1888, which became the Pere Marquette Railroad in 1903, and the Chesapeake and Ohio in more recent years," Langlois states.

The railway contributed to the hamlet's development as an important grain shipping depot, a role it continues to play.

ANOTHER COMMON LINK between the hamlets of Maidstone and Oldcastle is in the fact both communities were once the site of toll gates established on the Talbot Road to help pay for its maintenance. The toll gates were eventually burned, as were gates at Essex, reportedly by vandals determined to end the charging of fees for the use of the road.

Transportation was one of many areas in which Crowder has specialized. An interesting tale of stage-coach travel on the county's infamously muddy roads during the 1860s is told.

"When the road was real bad, they sold three different fares," she writes. "First class — one stayed on the coach; second class — when they came to a bad spot, they had to get out and walk; and third class — if they got stuck, they had to help to get out."

One man reported travelling along the Talbot Trail by horse and buggy and finding a man's hat on the road at a particularly muddy spot called Willow Swamp.

"He got out and when he lifted up the hat there was a man's head under it. He was sunk down in the mud. He asked the man where he was going and the man said Windsor. Mr. Wigle invited him to ride with him. The man thanked him and said that he was on horseback."

AN ELECTRIC RAILWAY played a major role in the area after the demise of stage coaches and before 1929, she writes. The line was called the Windsor, Essex and Lake Shore Railway and included several coaches running between Windsor and Leamington every day.

"Maidstone Cross was one of the stops along the way to pick up passengers and mail," Crowder writes.

Incidental facts and anecdotes such as these fill the Tweedsmuir History, a legacy the former legal secretary will leave for generations of grateful historians.

WA Plans Cooking School

Final plans have been made for the Cooking School sponsored by St. Stephen's Woman's Auxiliary. The school will be held Wednesday evening at 7:30 o'clock in the church parish hall on Howard Ave.

Mrs. W. A. Crowder will conduct the school, assisted by Mrs. Russell Curtis. The two themes will be "different ways to use one pound of hamburg" and "desserts."

A dessert cheese board with a fruit centre will be made and served to the audience along with other desserts made during the demonstration. These will include squares made from the Members' Cook Book which will be on sale.

The meat dishes demonstrated will be drawn for as door prizes, complete with the casserole containers in which they are made.

Mrs. James Drsydale, general convener, will welcome guests.

Other conveners are: Mrs. Manson Jessop, tickets; Mrs. Edmund Holinsworth, door prizes and favors; Mrs. Norman Malanfant, serving table; Mrs. William Wall, kitchen, assisted by Mrs. Jack Libby and Mrs. Howard Holden; and Mrs. Crowder, publicity.

A special feature will be a display of pioneer kitchen utensils.

THE WINDSOR STAR, SEPT. 27, 1965

COOKING SCHOOL—Whipping up something special for the cooking school to be held Wednesday evening at 7:30 p.m. in St. Stephen's Parish Hall are two members of the Women's Auxiliary, sponsors of the event. Mrs. James M. Drysdale, left, general convener, watches as Mrs. W. A. Crowder rehearses for the evening. Mrs. Crowder will conduct the cooking school assisted by Mrs. Russell Curtis.

...ub

As Myrtle Crowder is in hospital it was decided that we would work together at the December meeting to prepare the Christmas baskets for shut-ins of our joint parishes. Myrtle has done this herself for many years.

We also voted to make a donation to St. Stephen's towards the purchase of another banquet table.

After the business meeting, slides were shown of the Greater Windsor Senior Citizen's Centre. There are many programs being offered there - crafts, exercise, dancing, hiking and even foot care and lip reading. It was a very informative presentation.

Doris Parr and Sally Meunier will host the December 7 meeting, with Eleanor Swain bringing the dessert.

* * * * *

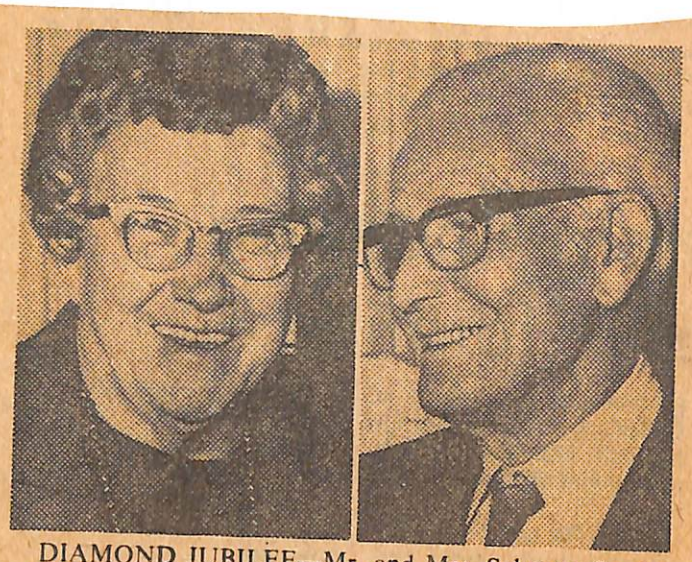

DIAMOND JUBILEE—Mr. and Mrs. Sylvester Snyder of 727 Chatham St. E. will celebrate their 60th wedding anniversary at an open house at the National Travellers' Hotel, 675 Goyeau St., Sunday, Nov. 30, from 2 until 5 p.m., for relatives and friends. Mr. and Mrs. Snyder have five children, 14 grandchildren and 19 great-grandchildren. They request no gifts.

Nov. 19, 1975 St.

Paquette Nov 28/80 S.T.P.

Congratulations to Mr. + Mrs. Sylvester Snyder of Chatham St. Windsor, who will celebrate their 65th wedding anniversary with an open house at All Saints Ang. Church, City Hall Square, Windsor, on Sunday Nov. 30th 1980. Friends and relatives will be welcomed in the Benfield Room from 2-5 p.m. The happy couple were married Nov. 30th 1915 in Leamington. They have five children, 14 grandchildren and 23 great grand children. Mrs. Snyder is the former Carrie Curtis, daughter of the late Mr + Mrs. Clemence Curtis of R.R.1 Oldcastle.

and is the sister of Russell Curtis, Oldcastle, Rose Price and Daisy Ede, Essex

Nov 22, 1980 (STAR)

65 YEARS MARRIED — Mr. and Mrs. Sylvester Snyder, of Chatham Street, will celebrate their 65th wedding anniversary with an open house at All Saints Church, City Hall Square, Windsor, Nov. 30. Friends and relatives will be welcomed in the Benfield Room from 2 p.m. to 5 p.m. Married Nov. 30, 1915 in Leamington, the couple has five children, 14 grandchildren and 23 great grandchildren.

Sept. 8, 1984 STAR

90TH BIRTHDAY — Carrie Snyder will celebrate her 90th birthday with a family dinner at the Rendezvous Tavern. Born in Sandwich West Township Sept. 16, 1894, Mrs. Snyder has five children, 14 grandchildren and 26 great-grandchildren.

Sept. 20, 1984 STAR

SNYDER--I would like to take this opportunity to thank all my friends and family for your lovely cards and gifts. And to my family and friends who honored me at my 90th Birthday Dinner at the Rendezvous Tavern on Sept. 16. Everything was beautiful. Thank you very, very much.
Mrs. Carrie Snyder.

Jan 29, 1986 (STAR)

SNYDER--The family of the late Carrie Snyder wish to express our appreciation and deepest thanks to relatives, friends and neighbors for floral tributes, sympathy cards and charitable donations. Special thanks to Archdeacon J.P. Peck and to Rev. T.A. Dance for their devotions and service to a dear mother, grandmother and great grandmother. Special thanks also to pallbearers, to Dr. S.A. Hasnain, Dr. J. Daniels, Dr. P. Milos and to the nursing staff of Grace Hospital. Special thanks also to The Walter D. Kelly Funeral Home who smoothed the days in our time of need. An added thank you to The Windsor Police Dept., Traffic Div. who cleared the way and protected the procession to mothers final resting place. The Snyder Family

Jan 21, 1986

SNYDER--Carrie 91 years, died Jan. 21, 1986 at Grace Hospital. Beloved wife of the late Isack Sylvester Snyder (1981). Dear mother of Wilbert Snyder, Maidstone; Mrs. George Hawkins (Madeline), Irvin Snyder, Mrs. Roy Carr (Dorothea) and Mrs. Warden Best (Evelyn), Windsor; 14 grandchildren, 27 great-grandchildren. Dear sister of Russell Curtis, Oldcastle; Mrs. Gerta Cooper and Mrs. Violet Prieur, Windsor and Mrs. Daisy Ede, Essex. Visiting in **The Walter D. Kelly Funeral Home** 1969 Wyandotte St. E. after 2p.m. Wed. Funeral service in the chapel on Friday Jan. 24, 1986 at 1:30p.m. Arch. Deacon Jack Peck officiating. Interment Greenlawn Memorial Cemetery. Donations to the Carlyle Loveridge Fund of All Saints Anglican Church would be appreciated as your expression of sympathy.

S

Carrie Snyder

AGE 91 YEARS

DIED

JANUARY 21, 1986

AT GRACE HOSPITAL

LATE OF RIVERSIDE DRIVE WEST
AND FORMERLY OF CHATHAM ST. EAST

FUNERAL SERVICE TO BE HELD IN THE CHAPEL OF THE

Walter D. Kelly Funeral Home
1969 Wyandotte Street East
at Devonshire Road

ON FRIDAY, JANUARY 24, 1986
AT 1:30 P.M.

ARCHDEACON JACK PECK OFFICIATING

INTERMENT

GREENLAWN MEMORIAL CEMETERY

IN KINDNESS, DONATIONS TO THE CARLYLE LOVERIDGE FUND OF ALL SAINTS' ANGLICAN CHURCH WOULD BE APPRECIATED AS YOUR EXPRESSION OF SYMPATHY.

SNYDER--Isaac Sylvester, 87 yrs., on April 5, 1981 at Windsor Western Hospital, I.O.D.E. Unit, Late of Chatham St., E. Beloved husband of Carrie (nee Curtis) Snyder. Dear father of Wilbert S. Snyder, Irvin J. Snyder, Mrs. George Hawkins (Madeline), Mrs. Roy Carr (Dorothea), Mrs. Warden Best (Evelyn), all of Windsor. Also survived by 15 grandchildren & 25 great-granchildren. Visiting in the **Walter D. Kelly Funeral Home**, 1969 Wyandotte St., E. Funeral service in the chapel on Wednesday April 8, 1981 at 1:30 p.m. Canon Jack P. Peck officiating. Interment Greenlawn Memorial Cemetery. Mr. Snyder was a retired employee of the Windsor Public Works Department and for many years a Barber in Sandwich & Windsor. In kindness donations to the Lovridge Foundation Fund, of All Saints Anglican Church, City Hall Square, or the charity of your choice would be appricated as your expression of sympathy.

SNYDER--The wife and family of the late Isaac Sylvester Snyder wish to express our appreciation and deepest thanks to relatives, friends & neighbours for floral tributes, sympahty cards and charitable donations. Special thanks to Canon J. P. Peck, Rev.D.G. Axford and Rev. N.A. Carver for their faithfulness to a dear husband, father & grandfather. Special thanks also to pallbearers, to Dr. Hasnain, Dr. Peer, Dr. Ristic and to the nursing staff of I.O.D.E. Hospital, Intensive Care Unit and 3rd floor.

36—THE WINDSOR STAR, THURSDAY, AUGUST 20, 1964

April 1, 1966

PAQUETTE

Mr. and Mrs. Bruce Curtis and baby daughter, Shelley Lynn, of Welland, were weekend guests of Mr. and Mrs. Melvin Curtis.

Mr. and Mrs. Melvin Curtis, Mr. and Mrs. Noah Prieur, of Windsor, spent a recent weekend with Mr. and Mrs. Donald Adams, of Peterborough.

Dec 3, 1971

CURTIS—Bruce and Jackie (nee Grondin) are happy to announce the birth of a daughter, 7 lbs. 3 ozs., November 12, 1971 at Grace Hospital. A darling sister for Shelley, Sherry and Jamie.

Nov 26, 1971

PAQUETTE

Congratulations to Mr. and Mrs Bruce Curtis (nee Jackie Grondin) on the birth of a daughter, 7 lbs. 3 ozs., November 12th, at Grace Hospital, Windsor. A darling sister for Shelley, Sherry and Jamie. Proud grandparents are Mr. and Mrs. Melvin Curtis and Mrs. Lloyd Grondin.

Mrs. Carl Ellis, of Mesa, Arizona, is spending a few weeks with her daughter, Mrs. Robert Gee, of Durham Place, Windsor. Mr. and Mrs. Gee will honour her mother at open house, Sunday, for Mrs. Ellis' family and friends in the area. Mrs. Ellis was formerly Miss Mary Curtis, daughter of the late Mr. and Mrs. Clemence Curtis, of Paquette and has many friends in this community.

June 3, 1987 EFP

Connie Frances Curtis daughter of the Murray Curtis's of Oldcastle won the Royal Can. Legion Br. 201 Essay Award for Family Studies Sr. in Gr. 12, Essex D.H.S. Graduation

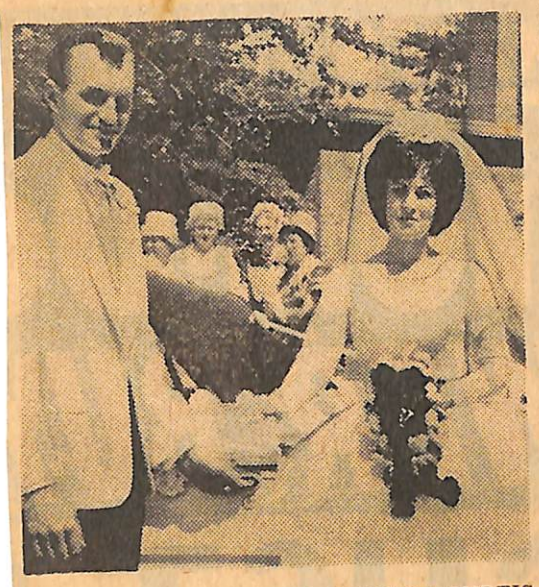

MR. AND MRS. BRUCE EVERITT CURTIS

Curtis-Grondin

In a high noon ceremony Saturday in St. John the Baptist Church, Amherstburg, Rev. T. J. McReavy united in marriage Jacqueline Mary Grondin and Bruce Everitt Curtis. The bride is the daughter of Mr. and Mrs. Lloyd Grondin of Amherstburg and the bridegroom is the son of Mr. and Mrs. Melvin Curtis of Oldcastle.

Given in marriage by her father, the bride wore a floor-length gown of French illusion and lace featuring a lace front panel and a scalloped Sabrina neckline. Her fingertip veil was held by a cluster of roses and she carried a cascade of red roses surrounded by white carnations and lilies of the valley.

Sandra Grondin, sister of the bride, was maid of honor and Mrs. James Smithson was bridesmaid.

Roger Curtis was best man and the ushers were Don Adams, Jim Curtis and Charles Curtis.

The wedding breakfast was held in the Tea Garden in Amherstburg and the reception was held at the bridegroom's parents' home.

For a trip to Northern Ontario and the States the bride donned a blue print sheath with white accessories and a corsage of white carnations. The Curtises will reside in Toronto.

Congratulations and best wishes to Mr. and Mrs. Clemence George Curtis (nee Jean Belsom) whose wedding was an event of Saturday, May 5th, in St. James Anglican Church, Brantford. Mr. and Mrs. Curtis have returned from their wedding trip to Quebec, Vermont and New Hampshire, and have taken up residence at R. R. 1, Windsor.

June 1/56

Nov 22, 1957

Mr. and Mrs. George (Clemence) Curtis and newlyweds of not so long ago are building a new home on Howard avenue. Building is in progress near the Curtis homestead of Nelson Curtis and sons.

Clement Curtis and Ethel Hollinsworth were married.
Mar 28 1924

Mr. and Mrs. Clemence Curtis are proud parents of a baby boy this week. Mar 9/62

April 13, 1956

Mr. and Mrs. Alex Belson of Brantford announce the engagement of their daughter, Winnifred Jean, to Clemence George Curtis, son of Mr. and Mrs. Nelson Curtis. The weding will take place May 5th at 3 p.m. in St. James Anglican Church, Brantford.

60 yrs. ago E. & P.
Mar. 28/1924
Clement Nelson Curtis
wed Ethel Hollinsworth
Dad: Fred. Curtis
Recopied May 18/84

Items culled from Essex Free Press Files Mar 28 1924
Clement Curtis to miss Ethel Holinsworth.

3 Births

CURTIS—Charles and Susan (nee Stacey) are pleased to announce the arrival of Mark Edward, 8 lbs., 3 ozs., at Metropolitan Hospital, June 9, 1973. Brother for Scott. Proud grandparents are Mrs. Helen Stacey, Windsor and Mr. and Mrs. Melvin Curtis, Oldcastle.

Oct 3, 1969

Oldcastle Hot Line

A reception was held, Sept. 27 at Tully Hall, Town Line for Mr. and Mrs. Charlie Curtis. Luncheon was served and a good time was had by all there.

Sept 5, 1969

Congratulations and best wishes to Mr. and Mrs. Charles Curtis (nee Susan Stacey) whose wedding took place in St. Stephen's Church, on Friday evening, August 29th with Rev. E. C. Grey officiating.

CURTIS—Charles and Susan (nee Stacey) are happy to announce the birth of a son, Scott Kelly, 8 lbs. 5 ozs. on April 13, 1970 at Metropolitan Hospital.

AR, MONDAY, MAY 28, 1956

Curtis-Belson Wedding Ceremony Solemnized in Brantford Church

A lovely spring wedding was solemnized in St. James' Anglican Church, Brantford, when Rev. F. J. Pitts united in marriage Miss Winnifred Jean Belson, younger daughter of Mr. and Mrs. Alex Belson, Brantford, and Mr. Clarence George Curtis, elder son of Mr. and Mrs. Nelson Curtis, of Oldcastle. White snapdragons and stocks were used on the altar, with a basket of mixed spring flowers at the chancel steps.

Given in marriage by her father, the bride wore a floor-length strapless gown of net and lace over slipper satin with a full crinoline skirt, topped with a lace-fitted coat. A heart-shaped headdress held her illusion finger-tip veil, and she carried a white lace-covered Bible, topped with pink rosebuds and stephanotis.

Mrs. Robert Proctor, sister of the bride, as matron of honor, wore an orchid sheer waltz-length gown with sequins and pearls on the bodice, and a full crinoline skirt. She carried white baby chrysanthemums and pink roses.

Anne Robinson of London, a cousin of the bride, junior bridesmaid, wore an aqua nylon over taffeta, waltz-length gown. She carried a similar bouquet. Linda Jean Proctor, niece of the bride, flower girl, was in frosted pink, floor-length, with a Peter Pan collar, and a pink floral headdress. She carried pink carnations and roses and white hyacinth petals.

Mr. Ronald Curtis, of Oldcastle was his brother's best man, and Mr. Ross Belson, brother of the bride, and Mr. William Miller, Jr. of Oldcastle, cousin of the bridegroom, were ushers.

For the reception held in the I.O.O.F. Hall, the bride's mother wore a street-length gown of blue triple sheer, with ivory accessories, and pink carnations and stephanotis. The bridegroom's mother was in a street-length gown of rose crepe and lace, with navy accessories, and wore pink and white rosebuds.

For a wedding trip to Quebec, Vermont and New Hampshire, the bride wore a shantung sheath dress in reseda green, with a reversible coolie coat of champagne green, a champagne straw hat and a corsage of Talisman rosebuds. Mr. and Mrs. Curtis will reside at R.R. 1, Windsor.

MR. AND MRS. CLEMENCE GEORGE CURTIS

Died - Daniel L. Wigle, aged 97 yrs. and Noble Curtis, aged 54 yrs.

Fifty Years Ago

Items culled from the files of the Essex Free Press for the week of September 5th, 1930.

Weddings — Ella Hamel and Raymond Meloche; Eva Drouillard and Wallace Meloche; Daisy Curtis and George Eede; Greta Goodall and Evert Simon; and Leora Leatherwood and Spencer Jackson.

Sept 22, 1983 (Star)

GOLDEN ANNIVERSARY — Mr. and Mrs. William Eede of Essex will celebrate their 50th wedding anniversary Oct. 1 with an open house from 2 p.m. to 4:30 p.m. at St. Paul's Parish Hall, Essex. Married October 4, 1933 at St. John's Church in Sandwich, they have two sons and four grandchildren. Best wishes only.

Feb. 15, 1985

PHILLIPS — Brad and Cindy are pleased to announce the birth of their son, Cory Joseph, born January 28th, weighing 8 lbs. 9 ozs. Baby brother for Amber. Proud grandparents are Mr. and Mrs. Joseph Phillips of Maidstone and Mr. and Mrs. Carl Battersby of Essex. Great grandmother, Mrs. Daisy Eede of Essex.

Mar 17, 1978

Frank B. Imeson Passes

Frank B. Imeson, 59 yrs., passed away on March 10th. Late residence, 6th Conc., Anderdon Twp. Husband of Pauline (nee Beneteau); father of Mrs. David (Francine) Curtis, Oldcastle; Daniel, McGregor; Paul, Michael, and Dennis, at home; brother of Hazen and Robert, Anderdon; Norman, Amherstburg; Mrs. Jack (Elsie) Sweet; Mrs. Burton (Jeannie) Colenutt, Gesto; Mrs. Don (Eileen) West, London; 4 grandchildren.

Funeral was held on Tues., March 14 at 11 a.m. from the Christ Anglican Church, Rev. William T. Ashby officiated. Interment was in the Rose Hill Cemetery.

June 6, 1956

Taylor Reunion.

The 20th Taylor Reunion was held on Sunday, June 24th, at Memorial Park, commencing with dinner at 2 p.m. and sports following. Among the prize winners were Charlene Curtis, the youngest baby. The children's races were won by Barbara Thompson and David Curtis; the slipper kicking contest, by Ivy Thompson and Lily Jessop; Joyce Malcolm and Reg. Thompson win the sack race; Lawrence Belrose and Joyce Malcolm were the winners for the nail driving contest; Violet Adair and Lily Jessop were the champion ring tossers for the women and Ronald Curtis and Lawrence Belrose for the men.

Those present were Lawrence Belrose, Violet, John and Kenneth Adair, Joyce Malcolm, Elaine and Alex Moore, of Detroit; Lily Jessop, of Essex; Ethel and Nelson Curtis, Ronald, Mary Martha, Charlene and David Curtis, of Windsor, and Reg. and Barbara Thompson, of Oldcastle.

July 19, 1957

21st Annual Taylor Re-union.

The 21st Annaul Taylor Reunion was held at Memorial Park, Windsor, on Sunday afternoon, June 30th.

Prizes were awarded to Charles Curtis, youngest baby present; to youngest grandmother, Mrs. Norton Price; oldest grandmother, Mrs. Joseph Edwards; oldest gentleman, Joseph Edwards.

Winners of the childrens races were Barbara Thompson,, Charles Curtis and David Curtis.

Mrs. Reg Thompson and Mrs. Norton Price were winners of the clothes pin contest.

Reg. Thompson and Ronald Curtis were winners of the men's contest.

Mrs. George Curtis blew the largest bubble in the bubble contest, while Nelson Curtis was champion ring tosser.

It was voted that the Taylor re-union be discontinued and the remaining funds donated to the Retarded Childrens School.

An enjoyable afternoon was spent by all who attended.

Dec 23, 1977

David Curtis and Gerald Gemus were among those who were elected directors at the annual meeting of the Essex County Federation of Agriculture.

Nov 26, 1976 EFP

George Eede Dies

George Eede, aged 71 yrs., passed away, in I.O.D.E. Hospital, on Tuesday.

He had been in ill health for many, many months.

Surviving are his widow, nee Daisy Curtis; two daughters, Phyllis (Mrs. Carl Battersby), Essex; Barbara (Mrs. Richard Pearson), Windsor; 7 grandchildren; also a brother, William, Essex; two sisters, Ethel Eede, Toronto; Mabel (Mrs. James Keening) Harper Woods, Mich.

Resting at the Donald S. Habkirk Funeral Home, where services will be held, on Friday, at 1 p.m. Rev. Gordon Geiger officiating.

Interment will be in Greenlawn Cemetery.

Feed Supplier Takes Over at Windsor Raceway . . .

CHECKING — Dave Curtis, of Curtis Farms and Feeds weighs some feed for a customer.

Taunting from his fellow factory workers played a part in making Dave Curtis of Oldcastle one of the biggest, probably the biggest, independent farm feed and supply outlet in Essex County.

"When I was working in the factory, the fellows used to say, if you farmers think the middleman makes all the money, why don't you do something about it, so I decided to sell my own crops."

Six years ago he began diversifying the Curtis family farming operation that had its beginnings 140 years ago, in the Oldcastle area. Dave started while he was in high school with 75 acres. Now he grows 700 acres of crops for his feed supply on the South Talbot Road just east of Howard Avenue.

Expansion of his business has been rapid. Dave says it had to be because the technology of marketing farm produce is constantly changing.

"As I see it, before long a farmer won't be able to sell his produce at home," Dave claims as he expresses the need to become firmly established while the opportunity is still available.

Each year he has expanded by including equipment in sales, taking the dealership a year and a half ago, for Swifts' products, adding new products like hay cubes, alfalfa pellets, shavings, saw dust and peat moss for bedding, until this year he took over Raceway Cartage, a $500,000 sales business supplying feed and bedding for Windsor Raceway.

At 26, Dave must be the youngest independent feed and equipment supplier in the county.

He rents equipment such as chicken pluckers, foggers. He sells, besides feed for all farm animals including dogs, started pullets, newly hatched geese, ducks, chickens, guineas and turkeys, medicinal supplies, brooders, rabbit pens, live animal traps, feeders, nipple feeding systems, even garden sized greenhouses.

Dave will mix feed to a customer's requirements, or as the veterinarian prescribes. In addition he began retailing Swifts feeds in 1977.

"We have Tizwhiz, a popular type of horse feed. And we make any feed as a customer wants it. Or if their vet wants certain vitamins added, we do it."

Dave says he aims to please, or as his T-shirts say, "We try harder."

"We are very customer conscious," he says. "Our friends are our customers."

He'll even give the shirt off his back, he joked. He will give 100 free t-shirts, 100 free hats, and every 10th customer will receive a door prize to celebrate the opening this month of Raceway Feeds. He has a regular free draw for a vacation in Florida for his customers.

"Things like that take the tension out of life." Dave says.

Dave knows all about tension from the days when he started farming while in high school and worked part time as well.

"To get my start I worked thirty-two hours a week on the night shift in a foundry," he explained.

Takeover of the Windsor raceway feed supply business is part of his continued expansion; his riskiest move since he left his factory job.

"It's something like diving into a swimming pool and not knowing how deep it is," he commented. He will expand that business to a full year, rather than 6 months of track service as it has been.

Dave is trying to make his business Canadian and within Essex County as much as possible because as a farmer he is aware of the farmer's price problems in competition with imports.

The three-inch hay cubes, in demand at the raceway in particular, are now made in Ontario so he'll be selli those. His hay is graded time of cutting.

Dave says he's the only retailer in the county selling Hinoat, a variety of oats exceptionally high in protein, 25% higher than most varieties. He grows them to have a high-quality feed, although the yield per acre is lower for Hinoat. The variety is a specialty oat developed for livestock food by the research branch of the ministry of agriculture.

He employs three men and expects them to offer the same customer service on which he is building his business. To help his customers, he has information sheets and government fact sheets on their interests, whether it is raising poultry or feeding race horses.

"If the customer doesn't come back you just go under, so right down the line we have to have quality and give service," Dave says.

In his search for quality, Dave realized the open wooden bins weren't adequate either for cleanliness or for best condition of the grain. Now it is stored in steel bins where the environment is regulated for correct temperature and amount of humidity. So each year has seen construction of new barns or installation of storage bins.

Mrs. Curtis deserves most of the credit for his success, he says.

"Without her I wouldn't be able to run this place. She is fifty per cent partner. She does the bookkeeping and takes care of customers."

Membership in farm organizations is important for farmers in Dave's experience as a farmer. He is a member of the board of the Essex County Soybean Growers, treasurer of the Essex County Federation of Agriculture and has worked with the local Farm Safety Association.

Apr. 6. 1984 EFP

Sandwich South Families

CURTIS

David Curtis, son of Ronald & Mary Martha (Heaton) Curtis, and grandson of Melvin and Ella (Ellis) Curtis, pioneers of Sandwich South Township. Dave purchased the pioneer farm of Elmar and Mabel (Pettypi O'Neil located on the South Talbot Road.

$100,000 blaze destroys barn, hay and straw bales

By Ted Shaw
Star Staff Reporter

THE WINDSOR STAR, FEB. 17, 1981

A stubborn barn fire caused an estimated $100,000 damage in Sandwich South Township Monday, and kept volunteer firemen busy for 12 hours.

The blaze, touched off by a back-firing truck, destroyed a huge barn and 18,000 bales of hay and straw.

Dave Curtis, of Curtis Farm and Feed Ltd., South Talbot Road, said the fire destroyed his entire inventory of hay and straw, which he sells mostly to area racetracks. Curtis, 28, said he believes it was the first fire ever in the 175-year farming history of his family.

The blaze apparently started at about 8:30 a.m. Monday when two farm employees said a 1969 International Harvester stake truck caught fire after being started inside the barn. The flames quickly ignited the thousands of bales of dry hay and straw and soon engulfed the entire barn.

Only 3 years old

The three-year-old structure was in flames when volunteers from both the Sandwich South and Sandwich West fire departments arrived. All 25 members of the Sandwich South volunteer force showed up during the day, said Fire Chief Frank Nostadt. Some of them were there for the 12 hours it took to finally douse the fire.

Although the height of the fire was during the first two to three hours, Chief Nostadt said, firemen remained on the scene dumping an estimated 60,000 litres (about 15,000 gallons) of water on the hay. Small pockets of smoke and flame erupted periodically during the day as the fire worked its way into the huge piles of hay.

"We were afraid the wind might change overnight," said Chief Nostadt. "We didn't want to leave it burning in case of a wind change. You can pour water on straw until you're blue in the face. The fire just seeps down into the stuff and flares up again."

Wind worrisome

Curtis said he was concerned the strong southerly winds might swing around and spread the fire to the adjoining buildings, including his family home and a cattle barn.

Only the charred south wall of the huge barn was left. Curtis said the barn had measured 21 metres (68 feet) wide, 37 metres (120 feet) long, and seven metres (22 feet) high. When full, it held 26,000 bales of hay and straw, he said.

Workers were successful in getting a baling machine out of the barn before it was damaged, but the stake truck was destroyed.

Curtis was hauling a shipment of hay to Windsor Raceway, one of his ma customers, when the fire erupted. I also sells straw, hay, germ oil, pe moss and other products to sever Michigan racetracks.

"This (fire) basically set me back i terms of the inconvenience it w cause," said Curtis. "It's all insure but I'll have to buy my straw and ha from West Lorne (west of London) t keep my contracts."

Losses at $100,000

He estimated the wholesale value the loss of the barn and contents will b approximately $55,000, but retail va ue will put that figure over $100,000.

The effects of the fire could be felt a late as spring, Curtis said, because th thousands of gallons of water dumpe on the fire could destroy an adjacen alfalfa field.

Curtis, a father of four, is a membe of the provincial committee of th Ontario Wheat Board.

Recently, Curtis and five other ha and straw producers in Ontario, wh call themselves "the Hayshakers," me in Guelph to discuss enlarging th Ontario hay and straw industry.

Curtis said the six major producers i Ontario supply 15 per cent of the prov ince's needs and Ontario-grown ha and straw are highly regarded in U.S markets.

Local Producer Hay Association Chief

Top executive of the Ontario Hay Association is Angela Lassam of Tillsonburg, secretary-treasurer; Dave Curtis of Oldcastle, president and Fritz Trauttmansdorf of Jerseyville as vice-president.

Dave Curtis, feed dealer and exporter, Oldcastle, is the new president of the Ontario Hay Association.

The annual meeting of the recently organized group of hay producers was held in Windsor.

May 29. 1984 Essex Farmer

Producers are madder than 'wet hens' over quota

Several Essex area chicken producers have been warned by Government inspectors that legal action may be taken against them if they continue raising chickens without a quota.

Last Friday at the home of Dave Curtis in Oldcastle, a gathering of "illegal" chicken producers grouped to discuss the effects of not owning a quota.

Regulations were passed in 1973 and only now are the producers without quotas in Essex County becoming aware that it exists. The regulation states only broiler chicken producers on the quota system can market their birds.

"The way things stand now that if a farmer raises 20 chickens without a quota he is doing so illegally. The farmer can get busted for selling a chicken and the consumer can also face charges for buying it," claimed Dave Curtis.

The producers wished to remain anonymous since this is relatively new to them. None of the farmers present was on the quota system.

The general feeling was the large producers with quota systems would not able to accommodate the specialty markets or the various ethnic groups. Essex area producers felt that if the law takes effect chickens would be mass produced and the general attitude would be, "take it or leave it".

"It seems the big only get bigger. As prices stand now it costs $35 per hen for a laying quota. It's already been established, the big guys got it," claimed one producer. He also felt that if his son wanted to get into the business, he wouldn't be able to afford it.

The general concensus was to get some things back to the old way; the basis of a free country is diminishing rapidly.

"A farmer or anyone for that matter has the right to sell his produce on the market. Isn't it part of our new Constitutional right that we fought to have brought to Canada?" queried a hatchery producer.

A man from the north-eastern region of Essex has built a $20,000 processing plant. Approximately 2,000 chickens go through his plant annually, although he is involved mainly in ducks and geese. The facility had to meet certain requirements: a processing room, a separate room for eviscerating, a washroom, employees' lunch room and an office. There are only four people working at the plant - his family.

Anything that is to go on the market must be Government inspected, even if five ducks are being processed. The closest inspector is located in Windsor. If he is occupied at another location a man must come up from London. "A lot of tax payers' money is involved when the inspector has to drive all the way over, no matter how many birds I do," said the producer.

Some of the producers felt that if a Government inspector came to their farms and threatened legal action for producing 'bootleg' chickens, many farmers would prefer to get rid of the birds rather than worry about the expenses of court.

Dave Curtis' family has been involved in the chicken business for five generations. He has been selling chicks without a quota since 1973. He stated, "I'm not going to stop now.

(Continued On Page 10)

PEOPLE AND PLACES

Amhertsburg soup kitchen

A soup kitchen operated by Christ Church, Amherstburg, for the last three years each Sunday in Lent after the 10:30 a.m. Service is the focus of the concept of a fully shared ministry within the traditional parish structure.

With a restructured administration the parish has found it possible to carlify and staff its pastoral priorities so as to achieve a maximum effect on each of its chosen tasks, and has been able to increase the involvement of the membership to a significant degree.

The Lenten program takes the Ten Days for World Development theme and each Sunday is directed to the use of the resources provided by the National Church program for instruction in the 10:30 a.m. service. The soup kitchen encourages self-denial by the sharing of a simple lunch of homemade soup and bread with beverage, the proceeds of which go to the P.W.R.D.F.

In addition, a Thin-a-Thon encourages participants to lose weight, while sponsors pay an agreed amount per pound to the Primate's World Relief.

Arising from the *congregation's concern for* others, the full financial sponsorship of a refugee Vietnamese family of three was assumed last Fall, together with numerous sponsorships of government - aided refugee "boat people" families, with the attendant moral and educational support necessary for their integration into Canadian society. This has been a richly satisfying experience and a member of one Laotian family will address the congregation on March 23 as part of the Lenten program.

Lay assistance in the services of the Church is another aspect of the shared ministry principle which is enhanced by a two octave Handbell team in addition to the choir.

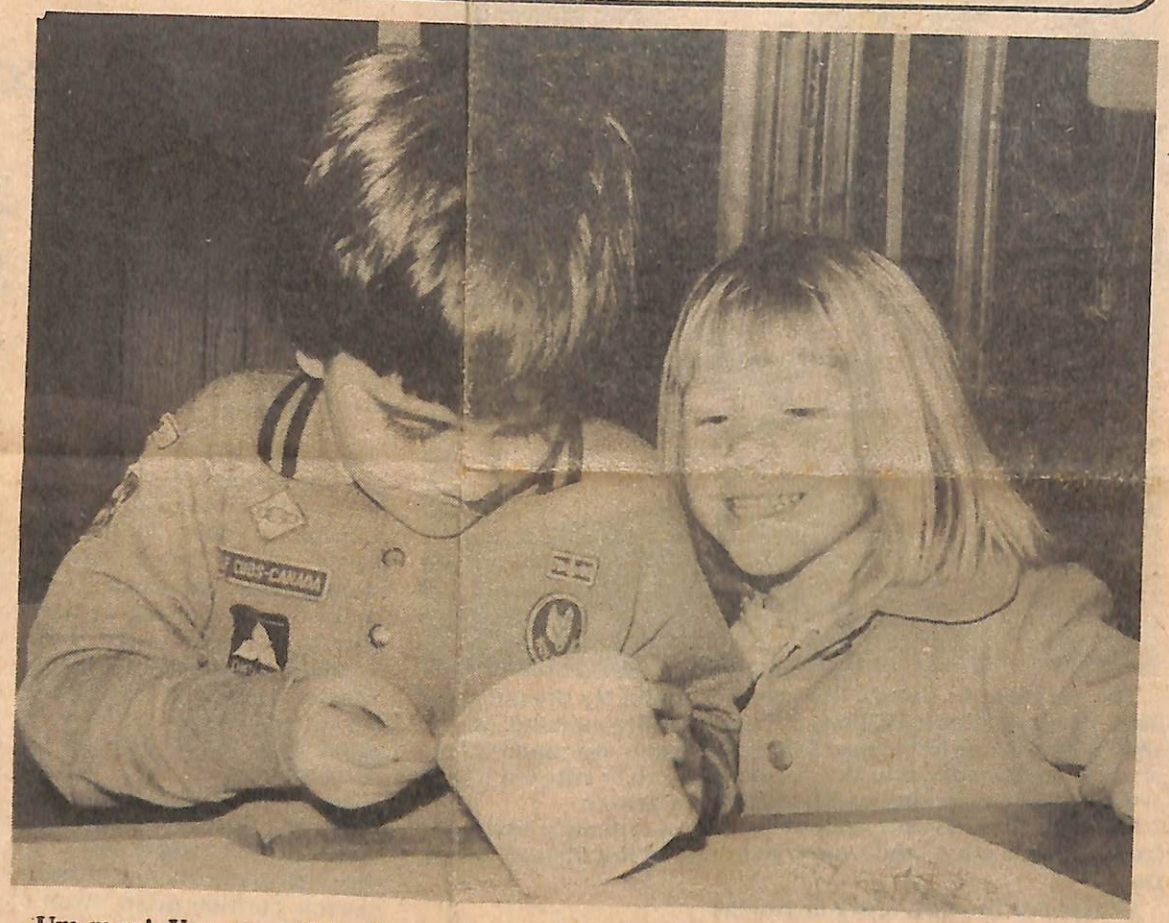

Um-m-m! You can tell by their expressions that David Curtis and Clare Tattersall enjoyed the soup served each Sunday during Lent at Christ Church, Amherstburg. The soup kitchen was part of the Ten Days for World Development program presented during Lent each year and the proceeds are sent to P.W.R.D.F.

During the past two years the parish has built and paid for a new rectory and purchased a cottage which serves as a temporary Christian Education building, and is now engaged in planning a complete restoration of its 1805 church which is the oldest brick church in Ontario and a designated historic site. T' cost is estimated to be in the neighbourhood of $70,000, which is in addition to the restoration work done within the last ten years at a cost of about $25,000.

Christ Church was founded in 1796 by United Empire Loyalists from the Detroit area of the U.S.A., led by Richard Pollard, and was the Garrison Church of Fort Malden. Today it is a flourishing congregation of just over 200 families.

Sandwich South Families
CURITS

APRIL 13, 1984 EFP

David Curtis, feed dealer and exporter is the new president of the Ontario Hay Association.

MAR 2, 1984 EFP

Curtis Seeks PC Candidacy

Dave Curtis an Oldcastle area farmer and marketer is seeking the Essex-Windsor federal riding nomination for the Progressive Conservatives.

Mr. Curtis is familiar with the farm scene and the factory life. He worked three years for Chrysler Corp. and is now a machine operator in the General Motors transmission plant.

As well he operates Curtis Farms and Feed, retailing and exporting farm goods. He is currently Essex County Federation of Agriculture director and is involved in an association for small business. As well he is secretary-treasurer for the Hay Marketing Association which he helped organize after considerable research of the U.S. market under a government program.

DAVE CURTIS

This young family man says he recognizes the needs of small business and labour as well as the farmer.

DAVE CURTIS, Maidstone - Well, I probably would have, because I'm self-destructive, even though farmers get a pittance in light of the amount of time and sweat necessary to make a decent living from agriculture. But as for another career, I'd probably prefer something along the intellectual line like being a history teacher or a political scientist.

DECEMBER 18, 1982 ★ 50 Cents

JANICE CURTIS, 13, a Grade 8 pupil at Sandwich West School, holds one of about 120 apple dolls made recently by pupils from three county public schools. Grade 8 pupils from A.V. Graham, Col. Bishop and Sandwich West schools made the dolls in their family studies classes. The children designed their own dolls and sewed the costumes by hand. The heads were made by peeling an apple, then carving the face. When the apple dried it shrunk, giving the appearance of a wizened old face. The dolls, photographed by The Star's Grant Black, are on display at Sandwich West School.

Jun 21, 1984 (STAR)

Blaze has him puzzled

By Dave Pink
Star Staff Reporter

Dave Curtis was shaking his head, wondering why anyone would want to set fire to his barn — the latest in a series of incidents he feels are deliberately aimed at him and his family.

Flames engulfed the barn and threatened other buildings at his South Talbot Road farm, just south of Windsor, about 3 a.m. Wednesday. And there's no doubt the fire was deliberately set, according to Curtis.

The Essex OPP detachment is investigating the blaze.

The fire was the second setback within hours for the 31-year-old Curtis. Earlier in the evening he lost a bid to become the Progressive Conservative candidate in the federal Essex-Windsor riding.

"IT COULD HAVE been personal or it could have been politics. I don't know," Curtis said Wednesday. "But I have a hard time believing this fire started on its own.

"And, if it was deliberately started, they did an exceptionally good job of trying to cripple us."

Curtis said his ardent anti-abortion and pro-free enterprise political views may be the reason behind the fire.

He claimed this is not the first attempt to sabotage operations at the farm where he also runs a feed and seed business. He said mud and stones were poured into the oil intakes of three farm tractors last month and three weeks ago two diesel engines were destroyed after sugar was poured into gasoline tanks.

Curtis said he hasn't had a chance to calculate the damage from the fire, but said the losses would be high.

"WITH THESE OTHER five incidents, it's enough to substantially hurt us," he said. "I've got some insurance, but it doesn't cover anything we lost last night."

Curtis said his family and employees were away from the farm most of Tuesday night at the nomination meeting in Essex. He said everything appeared normal when they returned home shortly before midnight.

Curtis said the fire was spotted by employee, Tim Gray, who lives in a room above an equipment shed. Gray called over to the house to alert Curtis and his wife, Francine.

"At first I thought it was a dream," said Curtis. "I just couldn't believe what was happening."

By the time Curtis was up and dressed, the barn was already engulfed in flames. The fire had also spread to the roof of their home and there was another fire burning at a nearby shed where much of his livestock feed was stored.

The Curtis children, aged 11, nine, eight and seven, were evacuated safely, he said.

SIX HORSES AND two head of cattle were probably in a pasture adjacent to the barn when the fire broke out and were not injured, said Curtis. But he did lose all his poultry, including chickens, turkeys and ducks, as well as large quantities of feed grain, hay and straw.

The roof of the house was damaged. There was minor damage to the shed but the fire did spread to some of the feed.

"I'm working seven days a week now," said Curtis, who also works at the General Motors of Canada Ltd.'s Transmission Plant in Windsor. "There just isn't enough time for me to work any more to recover this loss.

APRIL 10, 1984 (ESSEX FARMER

OVERWORKED LAND DETERIORATES - - Ontario Hay Association meeting held in Windsor. Dr. Ann Clark claims that tests shows the land that is constantly worked is deteriorating quickly. "Farmers are suffering more from drought and stand problems; tiles must now be installed closer and more nutrients must be used to try to break even," stated the soils and crop specialist from the University of Guelph

(Staff photo by Kim Wilson)

Ontario Hay Association chooses county grower as president

By Kim Wilson

"Hay is the largest market in Ontario," stated Dave Curtis of Oldcastle, newly elected president of the Ontario Hay Association. He backed up his statement with the fact that last year up to seven million dollars worth of hay was exported from Canada.

Members of the Ontario association may also become members of the National Hay Association, which takes in not only Canada, but the United States and England, he advised.

However, he voiced concern that the Ontario Association must make the public aware of not only of its existence, but of its importance as a segment of the Canadian agricultural community. "We must make the community aware that this association exists," he told 60 persons attending the annual meeting of the provincial association. Of the 60, 32 were members of the Ontario Hay Association.

Curtis traced the development of the organization back half a year ago to Septemberr 10, 1983, when producers realized the necessity of forming a group in which each member shared a common interest. He told of the founding of the National Association in 1901, and of its growth to 312 members.

Better care needed

"If hay is to become an even more important part of the agricultural process in Canada, better care must be taken of the soil," warned Dr. Ann Clark, a soils and crops specialist at the University of Guelph. "The economic loss, due to soil errosion in Ontario is $74 million. Haldimand County (north-east of Tillsonburg) has lost one-third of its top soil in just 30 years of cultivation. What took over 10,000 years to develop from the glacial ages, was erased by one third in only 30 years in Haldi-

of using forages such as alfalfa and clover as cover crops. "The forage will cover the soil year round, and is an excellent deterrent for weeds. It can drastically reduce the problems of compaction and crusting. Few people realize the extent of compaction power of rain drops hitting directly on the unprotected land. In the long run, rain can cause compaction.

Dr. Clark feels that the deep roots from alfalfa pull new nutrients up to the top soil. "Find an economic use for the forage. It can be cut and sold as hay, or the seeds from the clover can be sold. The farmers that need the benefit of forage do not take the opportunity to use it. With the use of forages some nitrogen is being returned to the soil, but

(Continued on page 18)

Voice of the Essex Farmer, Tuesday, Mar. 27, 1984, Page -5

Hay largest cash crop in Ontario

Forage Information Day held in Tilbury

"Hay represents the largest cash crop in Ontario. Highest prices are paid for straight alfalfa hay or alfalfa hay mixed with timothy. In the fancy grade markets a good bale of hay can sell for $2.00 to $3.50," Dave Curtis, operation's manager for the Ontario Hay Association. Curtis spoke to approximately 75 farmers from Essex and Kent counties at a Forage Information Day in Tilbury.

Top quality alfalfa hay can be sold anywhere in the world, where there is a demand. The alfalfa must have an excellent green color and good texture. There are many hay deficient areas that it can be exported to. Last year Canada exported between $4 million and $7 million worth of hay. The United States exported more than $99 million, proclaimed Curtis.

The operation's manager felt that Ontario should have a co-operative marketing system and situate representatives in hay-deficient parts of the United States. They could establish contacts and direct the hay produced in Ontario to the customers.

Frank Anthony owns 4,000 acres of cash crops in the Acton area. He could not attend the meeting, but Henry Olechowski worked closely with Anthony and explained about marketing methods of hay. Olechowski is connected with the Ontario Ministry of Agriculture and Food in Ridgetown.

When marketing hay locally, the seller must have a direct broker. Any type of hay can be sold: square bales, round bales, stooks, standing hay. Frank Anthony has established a good reputation, as he exports hay to the central United States, Florida, the Caribbean and Europe. The United States prefers alfalfa or a timothy-alfalfa mix. The hay can be sold up until the half-blossom stage, and the bales should weigh between 60 and 65 pounds. In Ontario the farmers prefer early alfalfa for its nutritional value. Overseas, only the top standard of hay is acceptable. It is sold by weight rather than by the bale. Run a credit check before shipping any hay, warned the speaker. Shipping is the most expensive part of the operation. Always deliver what was agreed upon, if the buyer wants top quality - sell him top quality, advised Olechowski.

"When selling abroad use a reputable broker and mail an invoice as soon as the hay has been received. The buyers wants 100% top quality green hay, because when they don't grow hay they expect only the best. The producer must establish himself and find his own market," stated Olechowski.

Jim Shaw owns 1,400 acres and cash croped around the Ridgetown area. He planted an alfalfa hay crop in 1978. The following spring he sowed 10 pounds of alfalfa per acre. "Drying conditions are not favourable along Lake Erie and I made two mistakes; One, you cannot store hay outside for three months and expect it to be in excellent condition. Although I had the hay covered in tarps it was not good enough. Two, the unpredictability of the weather. Always remember that the bales that sell for $2.00 to $2.50 each are number one top quality prime hay, and that is only a small per centage of the hay you have. I failed to realize that the entire crop wouldn't turn out as No. 1 quality," he said a bit ruefully.

"Who says we have to put hay through horses and cows? I would like to see more research done. The animals only convert the hay into a 10% nutritional value. Why can't we extract the proteins and send them to places where they are nutritionally deficient? The farmer can produce one ton of alfalfa protein per acre, but what can you get with 60 bushels of soybeans?"asked Shaw.

Dave Curtis

Voice of the Essex Farmer, Tuesday, Apr. 9, 1985, Page 21

Hay Association seeks support

Hay is Ontario's largest single crop at 2.5 million acres

By Gord Hardy

Billed as the largest single cash crop in Ontario, hay is the target of concerted efforts on the part of the Ontario Hay Association for more support from the Ontario Ministry of Agriculture and Food (OMAF) -- support which association president Dave Curtis of R.R.1, Oldcastle said is being offered other provinces' hay producers by their provincial agriculture ministries.

Curtis made the comments in an interview prior to the association's annual meeting in Windsor Saturday afternoon, March 30th. Only about six per cent of the province's 2.5 million acre hay crop is produced in the Southwestern Ontario counties of Kent, Essex, Huron, Lambton, Middlesex, Elgin and Oxford, according to the most recent OMAF statistics.

Curtis said the Prince Edward Island hay producers have two compactors for their 30 members -- one is 100 per cent funded by the province while the other is 20 per cent funded. Nova Scotia's 11 members have one compactor, 50 per cent funded by that province's ministry of agriculture and food. At present, Curtis said there is no input producers can see from OMAF.

"This is disheartening to members when you consider that hay is Ontario's single largest crop, with approximately 2.5 million acres in hay. When you consider hay is the largest single crop and Ontario is leading all other provinces in farm bankruptcies and, with our high land taxes, heavy mortgage type debts on these lands, you think that type of acreage and that type of responsibility would be looked at in a serious manner by this province.

"To date, to producers, it's disheartening to even consider supporting something like the Ontario Hay Association when the province doesn't appear to be overly interested in working with it."

He said, to his way of thinking, when looking at 2.5 million acres of hay, it's "extreme negligence" to let producers sit at $4-7 million in annual exports throughout Canada, while British Columbia is importing over $10 million in hay from the United States. He said the U.S. and hay surplus areas are shipping out about $99 million in hay and straw ever year in exports.

Curtis said there's a lot of opportunity for growth in the Eastern seaboard of the U.S. and in the Southern states where there are large hay deficient areas Ontario hay producers can service. He said Ontario has a cost advantage over freight rates from Prince Edward Island.

"We have the opportunity available to us but the farmers are so short on operating capital because of nothing being done in this largest crop in Ontario that we need financial assistance similar to what Prince Edward Island has -- 100 per cent funding on one machine, 20 per cent on another."

In addition to the funding, the producers have access to the province's computer terminal for inventory printouts and the province's ministry of agriculture assists in their office expenses and helps the producers conduct their office.

The Ontario producers have asked for this assistance, as well as a provincially funded marketing sales representative in the southern region of the U.S. to assist in developing markets there, but Curtis indicated such assistance was not coming from OMAF.

Curtis said he stopped growing field corn about six years ago because he didn't feel it was economically feasible. He said he found it cheaper to buy it and run it through his corn cracker and sell it in wild bird seed and other ways. He said his land is valued at about $4,000 an acre.

Looking on soybean production, especially on marginal land, Curtis said it doesn't make sense to grow 20 bushels of soybeans per acre at seven dollars a bushel when input costs are higher than that. He said, on marginal land, he needs $10 a bushel. "There needs to be something, whether its parity pricing for agricultural incomes, which is being discussed most avidly in this community, or we have to have a realistic outlook.

"Now, we've grown soybeans on our own land since the 1940's. As of this year, my own family farm is not growing any soybeans."

He said neither corn nor soybeans are profitable and the most responsible thing to do is stop doing it. "Hay is definitely, in our operation, the only thing which consistently makes money."

In the U.S., which is a large market, included are operators of standardbred and thoroughbred horse, farms, as well as dairy, geese, cattle, goats, rabbits, chinchillas and sheep operations. Testing for extracting chlorophyll protein out of alfalfa is underway and there are conservation benefits to growing hay.

Hubert McGill, policy advisor, technology and field services, OMAF, said the Ontario association is having some problems in getting organized in that its membership is limited in geography and numbers.

He said, as far as many producers are concerned, hay is not their major crop. A lot of producers produce most of their crop for their own use to feed their own livestock and have some surplus for sale, "but selling hay is not the major enterprise on many Ontario farms." This is one of the reasons why it is difficult for the association to interest large numbers of people. He added this is one of the reasons why they have had trouble organizing to the point where they can represent a broad range of hay producers across the province.

LARGEST SINGLE CROP -- With 2.5 million acres of Ontario farmland in the crop, hay is considered the largest single crop in the province, said Ontario Hay Association president Dave Curtis of R.R.1, Oldcastle prior to the association's annual meeting in Windsor Saturday, March 30th. With Curtis, right, was Hubert McGill of Toronto, policy advisor, technology and field services, Ontario Ministry of Agriculture and Food.

(Staff Photo - G. Hardy)

DAVID CURTIS
FOR
COUNCILLOR

Dave Curtis, a farmer and a father of three, has previously worked at Chryslers for 3 years and in a foundry for 3 years. He's one of you. He understands your problems and can help. Here's how:

TAXES: WE NEED LOWER PROPERTY TAXES! Ontario municipalities have the highest taxes in Canada.

BETTER SERVICES: Our tax dollars warrant better services for our residential areas (parks, recreation, etc.)

REGIONAL GOVERNMENT: No to the Silcox report. We need simpler not more complex local government.

INDUSTRIAL PARK: Full use of our industrial park will mean a better tax base and a buffer against inflation. We need to attract more industry to Sandwich South.

AIRPORT: Leave it where it is! Upgrade passenger terminal service.

FARMLAND: More government assistance for tiling and clearing brush land.

Monday December 6

DAVID R. CURTIS

for fair representation in Sandwich South

Star photo by Grant Black

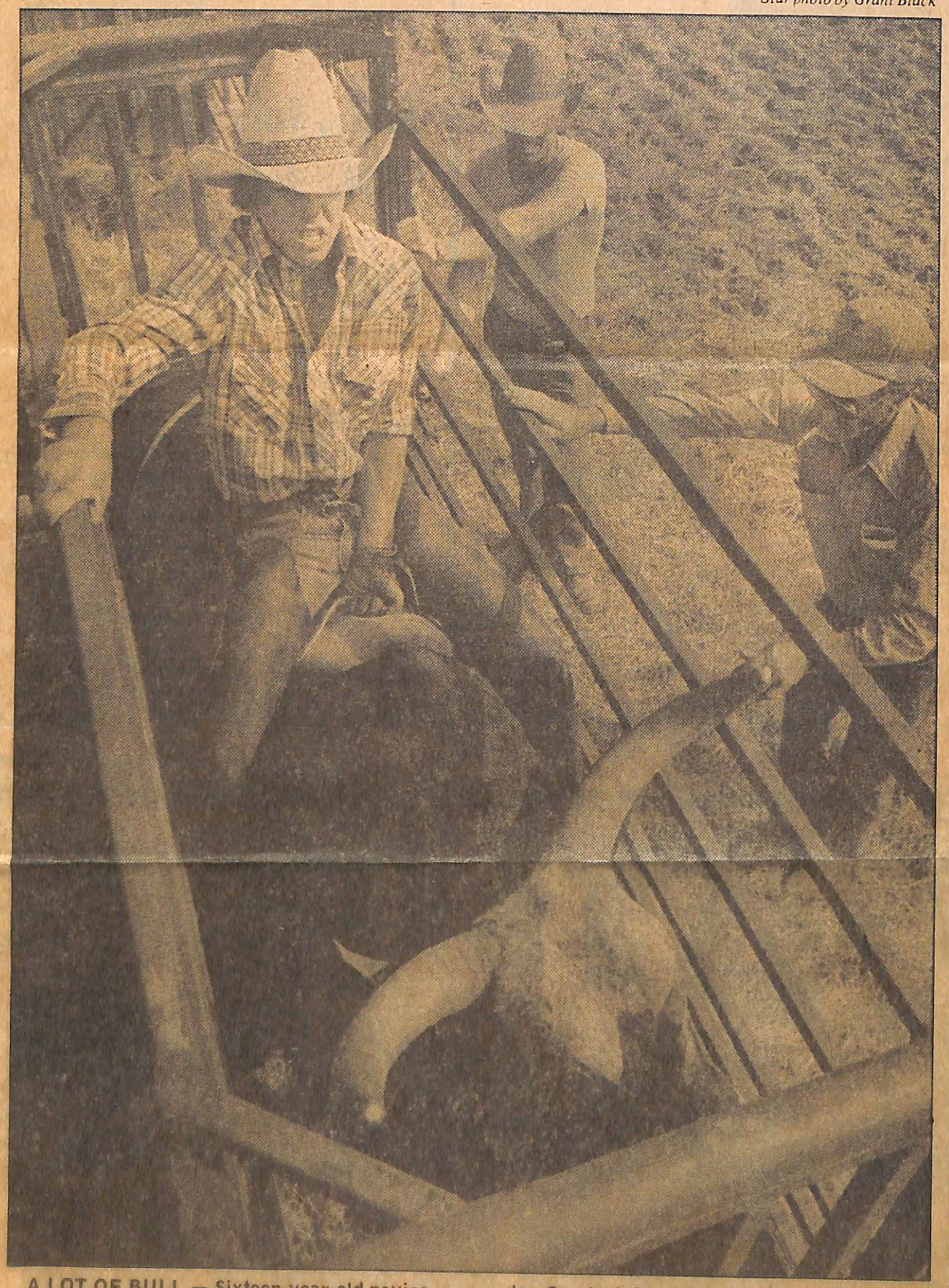

A LOT OF BULL — Sixteen-year-old novice bull rider Mike Smith has a few last minute thoughts just before he charges out of the chute astride a raging bull in preparation for the Freedom Festival rodeo this weekend. Smith, an employee of the High Country Rodeo Co., took his third ride ever Friday. The event is being held on the Dave Curtis farm on South Talbot Road. More than 100 competitors from Canada and the U.S. are expected. Proceeds are going to the Freedom Festival and the Essex County Regional Children's Centre.

July 10, 1970

July 10, 1970

Congratulations to Mr. & Mrs. Dean Curtis of Leamington who celebrated their 62nd wedding anniversary on Sunday, July 5th at the home of their son-in-law and daughter, Mr. & Mrs. Richard Alexander of Cottam with Open House from 2 to 5 p.m. A large number of Paquette friends and relatives attended. Mr. & Mrs. Curtis resided in Paquette for a number of years when they were first married.

June 23, 1971

Congratulations from their many Paquette friends to Mr. and Mrs. Dean Curtis of the Sun Parlour Home, Leamington, who celebrated their 63rd wedding anniversary on Thursday, July 8th.

Aug 29, 1975 EFP

Many Happy Returns of the Day to Dean Curtis of the Sun Parlour Home, Leamington, who celebrated his 90th birthday August 17 at a family gathering at the home of his daughter and son-in-law, Mr. and Mrs. Richard Alexander of Cottam.

Oct 15, 1976 EFP

Dean Curtis Dies

Dean Curtis, aged 91 yrs., passed away at Sun Parlour Home, Leamington, on Monday.

He was a native of Sandwich South Twp.

Surviving are a daughter, Merle (Mrs. Richard Alexander), Cottam 4 grandchildren; 15 great grandchildren; also a brother, Russell, Sandwich South; sisters Mrs. Olive Ollette, Windsor; Mrs. Cecil Cooper, LaSalle; Mrs. Sylvester Snider and Mrs. N. Prisur, both of Windsor; Mrs. Carl Ellis, Arkansas; Mrs. George Eede and Mrs. Ross Price, both of Essex.

Funeral Services in charge of The Donald S. Habkirk Funeral Home, were held at St. Stephen's Anglican Church, Rev. T. Koning and Rev. John Swan officiating.

Interment was in the church cemetery.

June 7, 1972

PAQUETTE

Mr. and Mrs. Dean Curtis, who reside at the Sun Parlour Home, Leamington, will celebrate their 64th Wedding Anniversary on July 8th. On Sunday, July the ninth, their daughter and son-in-law, Mr. and Mrs. Richard Alexander, will honour them at an "Open House", at their home, in the afternoon from two until five thirty

Oct 21, 1963

Friends learned with sincere regret of the death of Mrs. Lily Jessop in Hotel Dieu on Monday, October 21st, after being hospitalized for about three weeks with a broken hip. Deceased has been in failing health for several years. She was a member of the Church of the Redeemer and an active member of the Redeemer Guild. Her husband, the late Henry Jessop died in 1953. She leaves to mourn her loss, two daughters, (Evelyn) Mrs. Garnet Herdman, R. R. 4, Essex and (Ivy) Mrs. Reginald Thompson, R. R. 2, Oldcastle; eight sisters, Mrs. Louise Ollett, Mrs. Sylvester Snyder, Mrs. Noah Prier, Mrs. Pearl Lounsbrough, all of Windsor; Mrs. Norton Price, Oldcastle; Mrs. Cecil Cooper, LaSalle; Mrs. Carl Ellis, Arizona; Mrs. George Eede, Essex; five brothers, Nelson, Russell and Melvin Curtis, Oldcastle; Dean Curtis, Cottam and Gordon Curtis, Amherstburg. Funeral services were held at the Stewart L. Kennedy Funeral Home, Essex, on Wednesday, October 23rd, at 1:30 p.m., thence to St. Stephen's Church at 2 p.m. Rev. E. C. Grey officiated. Interment was in St. Stephen's Cemetery. We extend our deepest sympathy to the bereaved daughters, sisters and brothers.

July 4, 1958

PAGE 4

PAQUETTE

Mr. and Mrs. Deam Curtis will celebrate their golden wedding on Tuesday, July 8th, with a family dinner at 7 o'clock p.m. Open house from 8 to 10 at St. Phillip's Mission on Prince Rd., Windsor.

June 28, 1968

NTARIO

PAQUETTE

Mr. and Mrs. Dean Curtis will celebrate their 60th Wedding Anniversary, on Sunday afternoon July 7th, at "Open House" from 2 to 5, at the Rest Home, 76 Orange St., Leamington. Gifts gratefully declined.

July 11, 1958

We extend heartest congratulations to Mr. and Mrs. Dean Curtis on the occasion of their 50th wedding anniversary on Tuesday, July 8th. Mr. and Mrs. Curtis entertained at a family dinner at 7 pm., followed by Open House from 8 to 10 at St. Phillip's Mission on Prince Road, Windsor. A large number of friends and relatives from this community attended.

July 11/70 S.F.P.

Paquette - Congratulations to Mr. + Mrs. Dean Curtis of Leamington who celebrated their 62nd Wedding Anniversary on Sunday July 5th with Open House from 2 to 5 p.m. at the home of daughter + son-in-law, the Richard Alexanders of Cottam. A large number of Paquette friends + relatives attended. They resided in Paquette for a number of years when first married. She was a ___ ___

July 13, 1973

Mr. and Mrs. Dean Curtis, who rside at the Sun Parlour Home, Leamington, will be honoured on the occasion of their 65th wedding anniversary, at an "Open House", on Sunday, July 8th, at the home of their daughter and son-in-law, Mr. and Mrs. Richard Alexander from 2 to 5.

July 11, 1973 STAR

WED 65 YEARS—Mr. and Mrs. Dean Curtis, life-long residents of Essex County, celebrated their 65th wedding anniversary with an open house at the home of their daughter and son-in-law, Mr. and Mrs. Richard Alexander of Gosfield North Township. They were married July 8, 1908 in her father's store at Edgar Mills in Colchester township. Family of the couple includes their daughter, four grandchildren and 15 great grandchildren. Their youngest great grandchild, Robert Srigley is the centre of attraction. Mr. and Mrs. Curtis reside at the Sun Parlour Home for Senior Citizens in Leamington.

Congratulations to Mr. and Mrs. Dean Curtis who reside at the Sun Parlour Home, Leamington, who celebrates their 65th Wedding Anniversary on Sunday, July 8th. A large number of friends and relatives from Paquette attended the "Open House" in their honour at the home of their daughter and son-in-law, Mr. and Mrs. Richard Alexander on Sunday from 2 to 5 p.m.

June 13, 1973

65th Wedding Anniversary Celebrated . . .

Mr. and Mrs. Dean Curtis, residents of the Sun Parlor Home for Senior Citizens, celebrated their 65th wedding anniversary on Sunday July 8th with an open house at the home of their daughter and son-in-law, Mr. and Mrs. Richard Alexander, Gosfield North Township, Con. 8. The couple were married in her parent's grocery store at Edgar Mills, in Colchester Township, by the late Rev. Newell of Harrow. They have one daughter, four grandchildren and 15 great grandchildren. They were both born and raised in Essex County.

Feb. 8, 1974 EFP

50 Year Jewel Presented

Red carnations from the altar of Trinity Anglican Church, Cottam, where Mr. and Mrs. Dean Curtis attended church, graced the tea table, in the dining room of the Sun Parlour Home, for the presentation ceremony on Monday afternoon, a 50 year Jewel to Mr. Curtis.

Mr. Curtis joined Enterprise Lodge, No. 218 I.O.O.F., Essex in November 1923.

Noble Grand Hubert McLenon greeted the honored guest and his wife, congratulating them on this happy occasion, and on their 65th wedding anniversary, celebrated this past July, and warmly welcomed brothers Sam Sayers and Sandy Taylor, who also reside at the Sun Parlour Home. Also present were friends from the Sun Parlour Home, Trinity Anglican Church and brothers Elmer Blair, Carl Klingbile and Past District Deputy Grandmaster Norman Bunn (1939-40), Past District Deputy Grandmaster Clarence Totten (1947-48), in well chosen words, presented the 50 year Jewel to Brother Dean Curtis, who expressed his thanks to all.

The 23 guests were served cake made by Mr. and Mrs. Curtis's daughter, Mrs. Richard Alexander, who was assisted by her daughter-in-law, Mrs. Bruce Alexander. Tea was served by the staff of the Sun Parlour Home.

Noble Grand Hubert McLenon brought the pleasant gathering to a close, by expressing his thanks to all who helped make it an outstanding occasion.

Mr. and Mrs. Curtis wish to express their thanks to each and everyone who helped in any way.

Thirty Years Ago

Items culled from the files of the Essex Free Press Jan. 7, 1940

Died - Mrs. Emily Curtis, aged 84 yrs.; Arthur Little, aged 72 yrs.; Mrs. W. Lamb, nee McPharlin of Detroit, aged 35 yrs.; Scott Taylor, aged 80 yrs.; Fred D. Martin, aged 75 yrs., formerly of Gesto; Mrs. Clara Burke, aged 84 yrs.

Oct 22, 1976 EFP

Paquette friends learned with sincere regret of the death of Dean Curtis, 91 yrs. Oct. 11 at the Sun Parlor Home, Leamington and extend their deepest sympathy to his beloved daughter, Mrs. Richard Alexander (Merle) of Cottam his 4 grandchildren and 15 great grandchildren, his brother Russell of Oldcastle, his sisters, Mrs. Louisa Ollett, Windsor, Mrs. Cecil Cooper, LaSalle, Mrs. Sylvester Snider and Mrs. Violet Prieur, both of Windsor, Mrs. Carl Ellis, Arkansas, Mrs. George Eede and Mrs. Rosie Price, both of Essex.

Oct. 12, 1976

4 **Deaths**

CURTIS — Dean, 91 years, October 11, 1976, at the Sunparlor Home, Leamington. Late residence Cottam, Ontario. Dear father of (Merle) Mrs. Richard Alexander, Gosfield N. Twp. 4 grandchildren and 15 great-grandchildren. Brother of Russell, Sandwich S. Twp.; Mrs. Olive Ollette, Windsor; Mrs. Cecil Cooper, LaSalle; Mrs. Sylvestre Snider and Mrs. Noen Prisur, both of Windsor; Mrs. Carl Ellis, Arkansas; Mrs. George Eid and Mrs. Ross Price, both of Essex. Resting at the Donald S. Habkirk Funeral Home, 122 Talbot St., Essex, until noon Wednesday. Thence to St. Stephen's Church to lie in state until time of service at 2 p.m., Rev. T. Koning and Rev. John Swan officiating. Enterprise Lodge No. 218 I.O.O.F. service 8 p.m. Tuesday evening. Interment St. Stephen's Cemetery.

Congratulations to Plowing Match winners - Duke Curtis was a winner in antique tractor and plow class; Robert Jessop who placed in junior plowman ages 11-13; Alan Jessop who placed second in age group 8-10.

Oct 29, 1976 EFP

CARD OF THANKS

The family of the late Dean Curtis wish to express their sincere thanks to relatives, friends and neighbours for floral tributes, cards, donations to St. Stephen's Memorial Fund, St. Stephen's Cemetery Fund, Trinity Anglican Church Memorial Fund, Heart Fund, Gideon Bibles, Leamington Sun Parlour Home Auxiliary, the doctors, nurses and staff of the Leamington Sun Parlour Home, Rev. John Swan, Rev. T. Koning, pallbearers, St. Stephen's Church organist and choir, Donald S. Habkirk Funeral Home and all those who sent food and helped at the house. Your thoughtfulness will always be remembered.

Aug. 4, 1976 Times.

Curtis Family reunion planned

The Curtis family, orginally from Howard Avenue, is planning their annual reunion for Sunday, August 8 at the Amherstburg Town Park. The reunion is to begin at 2:00 p.m. All members of the 4 or 5 generations are invited.

Dec 3, 1974 STAR

CURTIS—The family of the late Donald Curtis wishes to express their sincere thanks and appreciation during the loss of their dear father and grandfather. Special thanks to neighbors, relatives and friends, Rev. Goddin, Anderson's Funeral Home, and pallbearers.

Dec 20, 1963

PAQUETTE

A Merry Christmas to All.

Congratulations to Mr. and Mrs. Donald Adams (nee Evelyn Curtis) on the birth of a son, Allen Stafford, 7 lb. 15 oz. December 13th, at Civic Hospital, Peterborough, Ont.

Births

ADAMS — Donald and Evelyn Adams, (nee Curtis) are happy to announce the birth of a son, Allen Stafford, 7 lbs., 15 ozs., December 13, 1963 at Civic Hospital, Peterborough, Ont.

CURTIS—S. Irene, 84 years, October 13, 1974 at the Sun Parlor Home, Leamington. Late residence Cottam, Ontario. Beloved wife of Dean Curtis. Dear mother of (Meire) Mrs. Richard Alexander, Gosfield North Township. 4 grandchildren and 15 great-grandchildren. Sister of Jack Huggard, Essex; and Mrs. Sarah McEteery, Windsor. Resting at the Dodson and Habkirk Funeral Home, 122 Talbot St., Essex until 12 noon Wednesday, October 16 thence to St. Stephen's to lie in state until time of service 2 p.m. Rev. N. A. Tilford and Rev. John Swan officiating. Interment St. Stephen's Cemetery.

July 14, 1972

Congratulations to Mr. and Mrs. Dean Curtis of the Sun Parlor Home for Senior Citizens, who celebrated their 64th Wedding Anniversary Sunday with a 2 to 5 p.m. "Open House" at the home of their daughter and son-in-law, Mr. and Mrs. Richard Alexander oo Gosfield North Township. They were married at Edgar Mills by of the Rev. Newell, of Harrow. They have one daughter, four grandchildren and 15 great grandchildren. A large number of Paquette friends and relatives attended the open house, Sunday.

Aug 19, 1964 STAR.
(married Aug. 15/64

* * *

Mr. and Mrs. Don Adams (Evelyn Curtis) of Peterborough have returned to their home after visiting Mrs. Adams' parents, Mr. and Mrs. Melvin Curtis of Oldcastle. They came especially to attend the wedding Saturday of Mrs. Adams' brother, Bruce Everitt Curtis, to Jacqueline Mary Grondin, in St. John the Baptist Church, Amherstburg.

* * *

May 25, 1962

Congratulations and best wishes to Mr. and Mrs. Donald Adams (nee Evelyn Curtis) whose marriage was an event of Saturday, May 19th, in St. Stephen's Church.

Oct 11, 1968

PAQUETTE

Mr. and Mrs. Donald Adams (nee Evelyn Curtis) of Peterborough, are happy to announce the birth of a daughter, Debra Anne, 7 lbs. 2 oz. on Saturday, October 5th in Civic Hospital, Peterborough, a sister for Allen, Proud grandparents are Mr. and Mrs. Melvin Curtis.

Apr. 5th, 1968 - Paquette friends learned with sincere sympathy the death of Gordon Edward Curtis, age 66 of Anderdon Twp. in Hotel Dieu Hosp. Born in Sand. South, son of late Mr & Mrs. Clemence Curtis. Lived in Amherstburg district about 35 years. Brothers, Nelson, Russell, and Melvin of Oldcastle survive as well as several sisters.

Edmund & Donna Mae (Lepain) Curtis
Married - Sept. 5, 1959

There were four entries in the antique tractor class and Ed Curtis took the Gerald Vanhoorne trophy. Al Banwell was in second place.

CURTIS — Mr. and Mrs. Edmund Curtis (nee Donna Mae Lepain) are proud to announce the birth of a son, Danny Russell, 7 lbs., at Grace Hospital, on May 8, 1961.

SEPT 2, 1983
PLOWING MATCH ON TOM PHILIPS FARM, MAIDSTONE.

These are some of the first prize winners of the Essex County Plowmen's Association annual match. Back row: Ed Curtis, Oldcastle; Brad and Don Anger, Harrow and Allen Rogers of Kingsville. Front row: Jeff Armstrong, Ruscom (tractor pulling competition); Kevin Smith of Essex, Rochelle Deslippe, Amherstburg; Chere Smith, Essex.

MAR 6, 1970

Mrs. Donald Alexander Dies

Mrs. Nellie Ilene (Brown) Alexander, aged 48 years, passed away, in Grace Hospital, on Friday, following many months of ill health.

Deceased was born in Sandwich South Twp. and had been a resident of there and the Town of Essex all her life.

Surviving are her husband; two sons, Darwin Brown, of Yorkton, Sask.; John Roy Alexander, at home; two daughters, Rose Anne (Mrs. Ron Shepley); Darlene (Mrs. Bruce Shepley), both of Essex; her mother, Mrs. Rose Carey, of Windsor; two brothers, Don Curtis, of Windsor; Vern Curtis, of Amherstburg; two sisters, Grace (Mrs. Orville Bondy), of Windsor; Velma (Mrs. Ted Wilcox), of Essex; also five grandchildren.

Funeral services were held from the Stewart L. Kennedy Funeral Home, on Monday, at 1:30 p.m., Rev. R. M. Dobson officiating. Burial was in Greenhill Cemetery, Kingsville.

Essex Farmer, Aug. 25/87
At Essex County Plowing match held on Aug 15th at Mort Smith Farm in Class 14, for antique tractors and plows, Wayne Curtis of Oldcastle took 2nd and Ed. Curtis took 3rd.

SEPT 14, 1984 EFP

Congratulations and best wishes to Edmund and Donna Mae Curtis who celebrated their 25th wedding anniversary on Sunday, September 9th from 2 to 5 p.m. at an open house at the home of Mr. and Mrs. George C. Curtis of Howard Avenue.

Curtis Reunion

Sept 2 '66

The annual Curtis Reunion was held in the Amherstburg Park on Sunday, August 21st at 2 p.m. A most enjoyable time was spent in contests, races, etc.

Winners of the Races: Girls 1 to 5—1st, Debbie Beneteau; 2nd, Charlene Curtis. Boys and Girls 5 to 8—1st, Marge Bondy; 2nd, David Curtis. Girls 6 to 8—1st, Margo Bondy; 2nd, Linda Heaton. Girls 9 and 10—1st, Wanda Swackhammer; 2nd, Margo Bondy. Girls 10 and over—1st, Marion Swackhammer; 2nd, Becky Bondy. Boys 8 to 10—1st, Paul Wilcox; 2nd, Danny Bondy. Boys 10 and over—1st, Lyle Wilcox; 2nd, Austin Swackhammer. Boys' Bean Race — 1st, Austin Swackhammer; 2nd, Danny Bondy. Girls' Bean Race—1st, Kay Alexander; 2nd, Joyce Taylor. Ladies' Slipper Kick—1st, Lucille Tofflemire; 2nd, Marion Swackhammer.

The children enjoyed a "Peanut Scramble", suckers and balloons. The oldest lady present was Mrs. E. Ollet, the oldest gentleman, Hugh Carey; the largest family, the Frank Swackhammers; the newest married couple, Mr. and Mrs. Ross Wilcox, and the youngest baby, David Beneteau.

Ninety-three members sat down to a delicious picnic supper. Following this a short business meeting was held. It was decided to hold the 1961 Reunion at Amherstburg Park the second Sunday in August. The 1961 officers are: President, Gordon Curtis; vice-president, Edmond Curtis; secretary-treasurer, Mrs. Donald Beneteau; sports convener, Neil Wilcox.

Races, under 2, Margaret Ann Cock, Paul Ellis; 2-4, Pamela Cock, Michael Ellis, Ernie Mulcaster; 5-7, Ricky Cock, Howard Mulcaster, Diane Wagner; 8-10, Marlene Ellis, Tommy Fryer, Darlene Wagner; 10-12, Ethel Ellis, Nora May Fryer.

Kick the Slipper, Christine Cowell, Peggy Ellis, Joan Ellis.

Guess Nails in Can, Mrs. Harvey Ellis.

Woman with least buttons on dress, Mrs. William Fryer.

Guess pages in book, Carol Souilliere.

Pick a Spot, Mrs. Ray Mulcaster.

Man with most change in pocket, Harvey Ellis.

Guessing weight of can, Leo Siefker.

An enjoyable day was spent and all reported a good time. Next year Mr. and Mrs. Ray Mulcaster will have charge of the entertainment.

Aug. 29/86 E.F.P.
Congratulations to Plowing match winners, Edmond (Duke) Curtis, a winner in antique tractor and plow class

Sandwich South Families
CURTIS

Sept. 7, 1984 EFP

25th Wedding Anniversary

Mr. and Mrs. Edmund C. Curtis, of R.R. #1, Oldcastle, are celebrating their 25th wedding anniversary. They were married at All Saints Anglican Church, Windsor, on September 5th, 1958. They have three children, Danny, Dale and Wayne. An open house will be held in their honour on Sunday, September 9th, from 2 to 5 p.m., at the home of Mr. and Mrs. George C. Curtis, of Howard Ave.

April 22, 1965 (Windsor Herald)

Spring afternoons are for walking. Mrs. Frances Curtis of 1534 Mark Avenue takes her little girl Mary for a walk in the sunshine.

Nov 19, 1982 EFP

Siefker Automotive wishes to announce the addition of Frank Curtis to its Repair Staff

Frank brings with him 25 years experience both in automotive and truck repairs. He specializes in automatic transmissions, tune-ups and brakes.

Dec. 12, 1980 EFP

Local friends extend sincere sympathy to Mrs. Gerta Cooper (nee Curtis) of La Salle and daughter Mrs.

Gordon Potts (Alice) and family in the death of a beloved husband, and father Cecil G. Cooper, at the age of 93 at Windsor Western Hospital IODE Unit on Saturday, November 29th.

Jun. 8, 1956 EFP

Curtis-Belson Wedding.

A lovely spring wedding was solemnized in St. James' Anglican Church, Brantford, when Rev. F. J. Pitts united in marriage Miss Winnifred Jean Belson, younger daughter of Mr. and Mrs. Alex Belson, Brantford, and Clarence George Curtis, elder son of Mr. and Mrs. Nelson Curtis, of Oldcastle. White snapdragons and stocks were used on the altar, with a basket of mixed spring flowers at the chancel steps.

Given in marriage by her father, the bride wore a floor-length strapless gown of net and lace over slipper satin with a full crinoline skirt, topped with a lace-fitted coat. A heart-shaped headdress held her illusion finger-tip veil, and she carried a white lace-covered Bible, topped with pink rosebuds and stephanotis.

Mrs. Robert Proctor, sister of the bride, as matron of honor, wore an orchid sheer waltz-length gown with sequins and pearls on the bodice, and a full crinoline skirt. She carried white baby chrysanthemums and pink roses.

Anne Robinson, of London, a cousin of the bride, junior bridesmaid, wore an aqua nylon over taffeta, waltz-length gown. She carried a similar bouquet. Linda Jean Proctor, niece of the bride, flower girl, was in frosted pink, floor-length, with a Peter Pan collar, and a pink floral headdress. She carried pink carnations and roses and white hyacinth petals.

Ronald Curtis, of Oldcastle, was his brother's best man, and Ross Belson, brother of the bride, and William Miller Jr., of Oldcastle, cousin of the bridegroom, were ushers.

For the reception held in the I.O.O.F. Hall, the bride's mother wore a street-length gown of blue triple sheer, with ivory accessories, and pink carnations and stephanotis. The bridegroom's mother was in a street-length gown of rose crepe and lace, with navy accessories, and wore pink and white rosebuds.

For a wedding trip to Quebec, Vermont and New Hampshire, the bride wore a shantung sheath dress in reseda green, with a revesible coolie coat of champagne green, a champagne straw hat and a corsage of Talisman rosebuds. Mr. and Mrs. Curtis will reside at R. R. 1, Windsor.

CURTIS

Aug 20, 1954

Curtis Tofflemire, of Leamington, attended the Curtis re-union on Sunday, also his nephew, Lyle Malott, and family, of Ridgetown, and Mrs. Myrtle Malott, of Amherstburg. There were 146 attending. Rev. Houghton said Grace and spoke of the friendliness of a family reunion.

CURTIS — Mr. and Mrs. George Curtis (nee Jean Belson) are happy to announce the birth of their son, Gary Ross, 8 lbs., 7½ ozs., Jan. 21, 1958 at Grace Hospital.

have
y bath
"idea

CURTIS—Mr. and Mrs. C. George Curtis (nee Jean Belson) are happy to announce the birth of their son, Thomas George, 8 lbs., 5 ozs., March 3, 1962 at Grace Hospital. Brother for Gary Ross and James Scott.

Mar. 9, 1962 EFP

PAQUETTE

Congratulations to Mr. and Mrs. C. George Curtis (nee Jean Belson) on the birth of a son, Thomas George, 8 lbs. 5 oz., on Saturday, March 3rd, at Grace Hospital, Windsor, a brother for Gary Ross and James Scott.

Sept 24, 1982 EFP

We send best wishes and prayers to George Curtis who is home from the hospital and is making daily progress towards recovery from his recent accident.

Apr. 24, 1981 EFP

You are invited to an open house from 2-5 p.m. on Saturday, May 2nd at St. Stephen's Church Hall to celebrate the 25th wedding anniversary of George and Jean Curtis.

THE 1974 EXECUTIVE OF THE ESSEX FARM SAFETY ASSOCIATION At the annual meeting of the E.F.S.A., members were elected for the 1974 executive by Mr. Lee Weber. From left to right: Mrs. Harold Borrowman (Amherstburg), sec. vice-chairman, Mrs. Percy Lee (Essex), secretary, Mr. George Curtis (Oldcastle), vice-chairman and Mr. Carl Davison (R.2, Essex), chairman.

THE ESSEX TIMES, JANUARY 31, 1974

Are county groups necessary?

At the annual meeting of the Essex Farm Safety Association at the North Ridge W.I. Hall, Mr. Gordon McDonald, safety consultant with the Ontario Farm Safety Association in Guelph, explained how important they were.

"Safety is a dead subject." He said. "We forget about farm safety until it hits home."

He stressed the importance of speaking at commodity groups and of local people manning safety booths at fairs.

Cont. on pg 8

Jan 31, 1958

Mr. and Mrs. George Clemence Curtis are proud parents of an eight pound, eight ounce, boy, this week. Mr. and Mrs. George now have a new baby to go along with a new home.

Mar. 25, 1966

Mr. and Mrs. Nelson Curtis, Mr. and Mrs. Ronald Curtis and family, Mr. and Mrs. George Curtis and family, enjoyed dinner at the Aberdeen Hotel, Essex, Sunday last, celebrating Ethel and Nelson's 42nd wedding anniversary.

Dec. 24, 1982 EFP

PAQUETTE

May the Love, Hope and Peace of Christmas abide with you now and throughout the New Year.

Congratulations to the Essex Free Press on their splendid Christmas edition which we all enjoyed very much.

We send our best wishes and prayers to George Curtis who has been in the hospital since early in September, the victim of a freak accident. His hearty handshake and Hi, I'm George Curtis, welcome to St. Stephen's, is missed on Sunday mornings but we hear he is carrying on his friendly ministry in the hospital.

Feb. 11, 1983 EFP

PAQUETTE

George Curtis would like to thank all his relatives and friends for all the cards and notes of encouragement, visits, plants, flowers, fruit baskets and gifts he received during his stay in Metropolitan, Hotel Dieu and Windsor Western hospitals and since coming home.

Jean would also like to say thank you for all the calls, cards, notes and expressions of thoughtfulness she received during this time.

CURTIS—Mr. and Mrs. C. George Curtis (nee Jean Belson) are happy to announce the birth of their son, James Scott, 8 lbs., Aug. 19, 1960, at Grace Hospital. Brother for Gary Ross.

Jan, 1976

Congratulations to C. George Curtis who was elected president of the Essex Co. Farm Safety Council at the annual meeting, January 20.

May 8, 1981 EFP

Congratulations to Mr. and Mrs. George Curtis who celebrated their 25th wedding anniversary with an Open House for friends and relatives on Saturday, May 2nd from 2-5 p.m. at St. Stephen's Chuech Hall. They were married May 5th, 1956 in St. James Anglican Church, Brantford, by the Rev. F. Pitts and have two sons. Our best wishes go to them for many more years of wedded bliss.

Apr. 24, 1981 EFP

Friends, relatives and neighbours are invited to an Open House from 2-5 p.m. Saturday, May 2nd at St. Stephens Church Hall to celebrate the 25th wedding anniversary of George and Jean Curtis.

May 1, 1981 EFP

To Celebrate 25th Wedding Anniversary

Mr. & Mrs. C. George & Jean Curtis will celebrate their 25th wedding anniversary with an open house for friends and relatives on Saturday, May 2nd from 2 - 5 p.m. at St. Stephens Church Hall, Oldcastle. They were married May 5th, 1956 in St. James Anglican Church, Brantford, by Rev. F. Pitts.

This district was saddened twice the past week as death struck two well-known families.

Funeral services were held Saturday at Amherstburg for Gordon Curtis, who passed away at the age of 66. Mr. Curtis was born in this area but spent much of his life in the Amherstburg area where he was employed by Allied Chemical as a security guard. Many brothers and sisters of Mr. Curtis live in and around the local area and the city of Windsor. Sympathy from here is extended to the Curtis family and relatives.

Dec 24, 1958

Jim and Nelson Curtis have returned after a visit at the Royal Winter Fair at Toronto.

From reports Jim had trouble understanding the Toronto street car workings. Forgetting to trip the treadle on street cars and let out the customers seemed to be Jim's big trouble. One of the smart customers hollered to Jim, "Hey pop," don't you know you're not ridin' a buckboard now?"

Nov. 10, 1933

Mary Hollingsworth and James Curtis.

*****

Forty Years Ago

Items Culled From Essex Free Press Files Of November 10/33

James Curtis and Mary Hollingsworth were married.

Nov. 16, 1956

Jim Curtis is recovering from a bad injury to his hand. Jim was asked by a hospital nurse "Are you retired Mr. Curtis?" Mr. Curtis replied, "No, just tired."

Feb. 28, 1958

Jim Curtis, the mayor of the (Holden Road) is king in his own realm after purchasing a new television lately. Jim who is a lover of the western story can be found at nights with eyes glued to the silver screen.

Nov 7, 1958

Mr. and Mrs. Jim Curtis celebrated their 25th wedding anniversary, November 1st.

Dec. 8, 1961 CFP

The Auction Sale at the farm of Jim Curtis on the Holden Rd., was attended by a big crowd, Saturday afternoon.

CURTIS—James G., 84 years, suddenly March 23, 1969, at the residence, RR 1, Oldcastle. Beloved husband of Mary (nee Holinworth). Several nieces and nephews surviving. Resting at the Anderson Funeral Home, 895 Ouellette Ave. Will rest at St. Stephen's Anglican Church from Wednesday, March 26, 11 a.m. until 2 p.m., time of service, Rev. E. C. Grey officiatinf. Interment St. Stephen's Churchyard.

Mar 23, 1969 - James G. Curtis, 84 years, died suddenly at home Mar 23rd. Survived by wife Mary (Holinworth) Funeral from Anderson's to St. Stephens Church. Rev. E. C. Grey Officiating Interment Churchyard. Deceased lived here all his life farming and was one of 16 children of late Mr & Mrs. Clemence Curtis.

Lived on Holden Rd. at Oldcastle

44—THE WINDSOR STAR, SATURDAY, APRIL 25, 1964

Cabin Endures Time

80-Year-Old Recalls Days of Pioneers

By BILL SHIELDS

OLDCASTLE—The area surrounding this tiny Essex County hamlet is not only rich today in modern agricultural development — but boasts a long historical background of pioneer families who worked to clear the swamp and bush lands.

Few of the pioneer homes remain in the district having been replaced by up-to-date structures which display the success of farming in this section of the county.

One of the oldest residents in the area is 80-year-old Jim Curtis, who was born and raised in this section of Sandwich South Township. Not only does Mr. Curtis still have fond recollections of the early days, he is one of the few residents of the area to be born in a pioneer log cabin.

Fit and able, Mr. Curtis still resides on the homestead his parents purchased approximately 100 years ago. Still on the Curtis farm, located on Con. 6 is the log cabin in which the family first resided until their son was 14 years old.

While the exterior has been covered and the building converted to a storage shed, the interior is an example of the work which was required to construct such a building. The axe-hewed oak logs assembled row upon row have survived the elements for approximately 125 years.

Mr. Curtis recalls he was the youngest of three children in the family and he and his two sisters were born in the log cabin. The family later constructed the house in which Mr. Curtis and his wife reside today.

"The log cabin was there before Mother and Dad purchased the farm," Mr. Curtis recalls. Noting he is now 80, the Sandwich South farmer said the cabin provided a comfortable home for the family which was one of the pioneers in the area.

While the exact date of construction is not known, the cabin is believed to be one of the first constructed in this section of the township.

History records show the house was likely built about 125 years ago when the now flat and cultivated farm lands were covered with swamps and forests. The trees used to construct the one-storey structure were cleared from the bush which was later converted to farm land.

Mr. Curtis said a family by the name of Merrick first settled on the property and constructed the house. It was after this his family purchased the farm and raised a family of three.

"All three children were born in the cabin as there were no hospitals in those days," Mr. Curtis said. His two older sisters have died and he is the only survivor of the family.

Recalling the design of the cabin, Mr. Curtis said it consisted of three bedrooms, living room, kitchen, pantry and a large hallway. The structure survived the cold winter nights with a wood stove heating system.

Despite the building's age its instructure is still sound and provides shelter for modern farm machinery. Now in semi-retirement, Mr. Curtis has fond memories of the days when he was a boy on the pioneer farm and the time he spent with his family in the cabin.

HISTORIC LANDMARK — Although covered with a board siding today, a storage shed on the farm of Jim Curtis, Concession 6, Sandwich South Township, is a symbol of the pioneering days in Essex County. Under the siding is a log cabin structure which served as the first house on the Curtis farm. Mr. Curtis, who is now 80, was born and raised in the log cabin which is approximately 125 years old. Here he points to the logs which were axe-hewed from trees that were felled to clear the land in the area.

Sandwich South Families

CURTIS

APRIL 5, 1965

THE

Gordon E. Curtis Passes

Paquette friends learned with sincere sympathy of the death of Gordon Edward Curtis, 66 of 13 Brunner Ave., Anderdon Township, Thursday in Hotel Dieu following a short illness. He was born in Sandwich South Township, son of the late Mr. and Mrs. Clemence Curtis and lived in the Amherstburg district for 35 years. Surviving are his wife, Johanna; sons, Edward and John of River Canard; James, Malden Township; daughters Mrs. Donald (Eileen) Beneteau, Malden Township, Mrs. Dean (Jo-Anne) Tough, Edmonton and four brothers, Dean of Cottam, Nelson, Russell and Melvin all of Oldcastle and seven sisters, Mrs. Ellis (Louisa) Oullette, Mrs Sylvestre (Carrie) Snyder, Mrs. Noah (Violet) Prieur, all of Windsor; Mrs. Cecil (Gerta) Cooper of LaSalle, Mrs. Rosie Price McGregor, Mrs. Carl (Mary) Ellis, Arizona, Mrs. George (Daisy) Eede, Essex and 13 grandchildren. To all of whom we extend our deepest sympathy.

MAR 28, 1969

Sandwich South lost another of its oldest and highly respected citizens when James G. Curtis, aged 84 years, passed away suddenly at his late residence on the Holden Road on Sunday, March 23rd. He was a lifelong resident of the township, a retired farmer and a member of St. Stephen's Church. He leaves to mourn his loss, his beloved wife, the former Mary Holinworth and several nieces and nephews to all of whom we extend our deepest sympathy. Funeral services were held at St. Stephen's Church on Wednesday at 2 p.m. with Rev. E C Grey officiating. Interment was in St. Stephen's Churchyard.

Plan to attend the 12 noon Smorgasbord Luncheon and card party sponsored by the Redeemer Guild in Tully Hall on Thursday, April 10th. Tickets $1 each are available from Guild members or at the door. The public is invited.

FEB. 4, 1971

CURTIS—Mary Holinworth, Feb. 18, 1971, at Grace Hospital, late of RR 1, Oldcastle. Predeceased by her husband James (1969). Dear sister of Mrs. Nelson Curtis (Ethel) and Mrs. William Miller (Jane) of Oldcastle. Dear sister-in-law of Mrs. Edmund Holinworth (Georgia) of Oldcastle. 2 nieces and 3 nephews also survive. Resting at the Anderson Funeral Home, 895 Ouellette Ave. Will rest at St. Stephen's Anglican Church from 10 a.m. Saturday, Feb. 20, until 1:30 p.m. (time of service), Rev. N. A. Tilford officiating. Interment St. Stephen's Churchyard.

JUN. 6, 1980

One hundred and forty five students are to be hooded and gowned during the graduation ceremonies at the Ridgetown College of Agricultural Technology on May 23rd. It is the largest number of graduates in the history of the College.

Among the graduates will be thirty four students who are the first class of a new program option. These students will be receiving Agricultural Production and Management Diplomas with a major in Field and Horticultural Corps. The new Horticulture course began two years ago in response to the needs of southwestern Ontario's cash crop and horticultural crop farming industry.

More than sixty per cent of the College's graduating class of 1980 come from the five counties of Kent, Essex, Lambton, Middlesex and Elgin. However, twenty two Ontario counties and municipalities are home for this year's graduates.

Graduation exercises begin at the College campus at 2 p.m. The class of 1980 has invited, as guest speaker for graduation at R.C.A.T., the Ontario Minister of Agriculture and Food, the Hon. Lorne Henderson. More than 30 awards will be presented during the ceremony, including awards for the Best All-Round Student, for Academic Proficiency, and for the Student Showing Responsibility and Leadership.

Graduates of the Ridgetown college of Agricuture Technology have successfully completed academic requirements for two year diploma offered, including the Diploma in Agricultural Production and Management with a major in either Field Crops and Livestock or Field Crops and Horticultural Crops, the Diploma in Agricultural Laboratory Technology, and the Diploma in Agricultural Business and commerce.

MIKE BISSONNETTE
Maidstone

JIM CURTIS
Oldcastle

APRIL 14, 1976 TIMES

Are Easter egg trees becoming as popular as Christmas trees? Looking forward to the Easter bunny's visit are Jamie Johnston, 3988 Howard Ave., Jodi Curtis, R.R. #1 Oldcastle and John Sulaiman, 1175 Eastbourne Ave.

MAY 23, 1980 EFP

Congratulations to Jim Curtis, son of Mr. and Mrs. George Curtis on his graduation with honours from the Ridgetown College of Agricultural Technology. He will receive his diploma at Graduation Ceremonies at the College on May 23rd.

SEPT. 23, 1983 EFP

David Curtis was elected executive secretary treasurer and operations manager and Jim Curtis, one of the six directors, at the recent Ontario hay association meeting in Essex.

RIDGETOWN SCHOOL OF ARGRICULTURE TECH. GRADUATION ESSEX FARMERS MAY 13, 1980

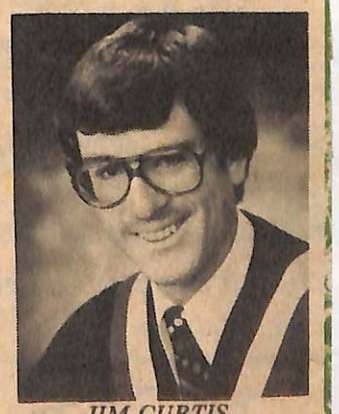

JIM CURTIS
Old Castle
Honours Grad

CURTIS–James G., 46 years, Nov. 15, 1986 at Windsor Western Hospital (I.O.D.E. Unit) late of LaSalle. Employee of S.K.D. Mfg. Co. Beloved husband of Barbara (nee Renaud). Dear son of Joan and the late Gordon Curtis, Malden. Dear son-in-law of Francis and Evelyn Renaud, Malden; Dear father of Patrick, Randy, Rick, Kevin and Laurie all at home. Dear brother of Mrs. Don (Eileen) Beneteau, Malden; Edward & wife Joan, River Canard; Mrs. Dean (Jo-Anne) Tough, Edmonton Alberta; John & wife Shirley, Amherstburg. Friends may call at **The James H. Sutton Funeral Home** 401 Sandwich St. S. Amherstburg Mon. 2-5 and 7-9p.m. Funeral Tues. Nov. 18, 1986 at 9:15a.m. to Sacred Heart Church, LaSalle at 10a.m. Interment Church Cemetery. Prayers Monday at 8p.m. As an expression of sympathy donations may be made to The Ontario Heart & Stroke Foundation.

Jan. 30, 1987 E.F.P.

Newly elected pres. of Essex Co. Cattlemen's assoc. is Ray Simard, RR3 Maidstone Con. 10. V-Pres. - Jim Curtis R.R.1, Oldcastle

Secy-Treas. - Bert Bedford Windsor

Directors are: Jim Makes, Oldcastle, John Mueller, Gordon O'Neil, Bob McKim, Don Curtis + Wm. Stein

JUNE. 10, 1970 STAR

WED 60 YEARS—Mr. and Mrs. Ellis Ollett of 5221 Matchette Rd. will have been married 60 years on Monday, June 15. They will celebrate their anniversary June 28 with a family dinner at the Chicken Court followed by an open house at their home from 2 to 5 p.m. The couple were married in Sandwich South and have lived in the Windsor area since their marriage. They have seven children, 22 grandchildren and 12 great-grandchildren. They request no gifts.

JAN. 20, 1961

Congratulations to Mr. and Mrs. Ronald Curtis (nee Mary Martha Heaton) on the birth of a son, in Grace Hospital, Sunday, January 15th, a brother for David and Charlene.

JUNE 19, 1970

Congratulations to Mr. and Mrs. Ellis Ollett of 5221 Matchette Road, Windsor, who were married 60 years ago on Monday, June 15th. Mrs. Ollett, the former Louisa Curtis, is the daughter of the late Mr. and Mrs. Clemence Curtis, of Howard Ave., Sandwich South. The couple were married in the old St. Stephen's Church and have lived in the Windsor area since their marriage. They have 7 children, 22 grandchildren and 12 great-grandchildren. They will celebrate their anniversary June 28th with a family dinner at the Chicken Court followed by an open house at their home from 2 to 5 p.m. They request no gifts.

AUG. 18, 1978
BORN JUNE 23, 1948

Mary Kish, Madeline Bastien, Myra Curtis passed their high school entrance exams - Paquette News.

NOV. 20, 1970

PAQUETTE

The deepest spmpathy of their many local friends goes to Mrs. Ellis Olett and family in the death of a beloved husband, father and grandfather and great grandfather, at the family residence, 5221 Matchette Rd., Windsor, Nov. 12th. Mrs. Ollett is the former Louisa Curtis, daughter of the late Mr. and Mrs. C. J. Curtis, of R R 1 Oldcastle.

AUG 11, 1987 (STAR)

CURTIS-NOLAN--Lenn and Annette thank God for the safe arrival of their first child, a son, Brian Michael, on Aug. 9, 1987 at Metropolitan Hospital weighing 8 lbs. 2 ozs. Proud first time grandparents are Brian and Mary Jo Nolan, Tecumseh. Seventh grandchild for Ron and Audrey Curtis, Harrow and Mary Martha Curtis, Windsor. First great grandchild for Keefe and Rita McLaughlin, Toronto and Patrick and Phyllis Nolan, Windsor. Many thanks to Dr's W. McLeod and R. Cheung and The Metropolitan Nursing Staff. Insured.

FEB. 26, 1971 EFP

THE E

PAQUETTE

—Keep in mind the Maidstone Central School card party which will be held at the School on Tuesday, March 2nd, at 8 p.m. Good lunch and prizes.

This community was saddened Feb. 18th by the sudden death of Mrs. Mary Curtis, in Grace Hospital, Windsor. She was pre deceased by her husband, James in 1969. Daughter of the late Mr. and Mrs. George Holinworth she was a lifelong resident of Sandwich South, and a faithful member of St. Stephen's Church. She is survived by 2 sisters, Mrs. Nelson Curtis (Ethel) and Mrs. Wm. Miller (Jane), a sister-in-law Mrs. Edmund Holinworth ,(Georgia), two neices, and three nephews, to all of whom we extend our deepest sympathy. A devoted sister and aunt, she will be greatly missed in the Family Circle. Resting at the Anderson Funeral Home, until 10 a.m. Saturday, when she rested at St. Stephen's Church until 1:30 p.m. when Rev N. A Tilford officiated at the Funeral Service. Interment was in St. Stephen's Churchyard.

Paquette friends learned with sincere regret of the death of Clarence Jacob Strohm, 78 years Feb. 18 at Riverview Hospital and extend their deepest sympathy to his beloved wife, Elena his son, Mervin and daughter, Mrs. Henry Seifker (Grace). The Strohm family lived on Con. 9 Sandwich South for several years before moving to Windsor.

FEB. 16, 1985 STAR

Diamond REALTY INC.
966-6233
3220 DOUGALL AVENUE
GATEWAY PLAZA

MARY MARTHA CURTIS
Sales Representative

DIAMOND REALTY INC. IS PLEASED TO ANNOUNCE

MARY MARTHA CURTIS has now joined the "DIAMOND PERFORMANCE TEAM". Here she will be able to serve all of her friends and former clients in the same courteous and confidential manner as always. If you are considering making a move now or in the future, give MARY MARTHA a call at the . . .

Office: 966-6233
or at her
Home: 253-0991

WELCOME — MARY MARTHA CURTIS

MAY 30, 1977

RUDY NUNWEILER
IS PLEASED TO ANNOUNCE
THE OPENING
OF HIS NEW OFFICE.
RUDY NUNWEILER REALTY LTD.
370 TECUMSEH RD. W. WINDSOR ONT.

RUDY,
BROKER-PRES.
brings with him 14 years of experience in sales ability and Real Estate Consulting whether it be buying, selling or mortgaging.

AND
Further, is proud to announce the appointment of:

MARY MARTHA
CURTIS
To his sales staff who also has the qualifications to help you in listing and selling.

ALSO

RUDY NUNWEILER REALTY LTD.
Exclusively handling the new custom-built quality.
GULF HOMES LTD., ST. CLAIR BEACH
So why not call RUDY or MARY MARTHA for your REAL ESTATE NEEDS!!

MARY MARTHA CURTIS
Res. 256-2019

ELLIS -- Mary Ellen (nee Curtis), 73 yrs., July 8, 1979, at Mesa, Arizona, formerly of Windsor. Beloved wife of Carl E. Ellis. Dear mother of Dr. Edward Ellis, and Mrs. Robert Gee (Joyce). Also survived by 7 grandchildren, and 6 great-grandchildren. Funeral Service in the Memorial Chapel of the Don Morris Funeral Home, 68 Giles Blvd. E., on Friday, July 13, 1979, at 2 p.m., Rev. Peter Mellegers officiating. Interment Greenlawn Memorial Cemetery. Donations to the Salvation Army Windsor Citadel Corps would be appreciated as your expression of sympathy. (The Family will receive friends one

Sandwich South Families

CURTIS

week of Jan. 25, 1935.
Born: a daughter to mr & mrs. Melvin Curtis

Ella tried her Entrance at Essex High in 1924

July 30, 1943 - E.J.P.
Births: July 28, 1943, mr & mrs Melvin Curtis a son

ELLA ELLIS BECAME MRS MELVIN CURTIS OF OLDCASTLE AND RESIDED IN HOWARD AVE IN CURTIS SETTLEMENT

boy and girl; August 13th, Mr. and Mrs. Melvin Curtis, a daughter Mildred Ella.
Aug. 13, 1932 S.J.P.

*****

MAY 15, 1962 STAR

* * *

Evelyn May Curtis has been extensively entertained by her friends and family prior to her marriage next Saturday at 4 p.m. in St. Stephen's Church, Oldcastle, to Donald Burton Adams. Evelyn is the daughter of Mr. and Mrs. Melvin Curtis of Oldcastle and Donald is the son of Mr. and Mrs. Stafford Adams of Dorval, Quebec, formerly of Windsor.

Mrs. Donald Darling and Mrs. Hilda McMillan entertained 75 friends in Evelyn's honor at a miscellaneous shower at Othmar Grotto on Wyandotte St. At the home of Mrs. Robert Boyle, sister of the bridegroom-elect, Mrs. Boyle, Mrs. Allan Parr, Mrs. Mack Bower, Mrs. Etta Bennett, Mrs. Stafford Adams and Miss Norma Adams entertained at another miscellaneous shower. Mrs. Robert Gee of Durham Pl. held a shower in Evelyn's honor, the guests being her cousins. Mrs. Noah Prieur entertained at her home on Broderick Rd. at a kitchen and knick-knack shower. Friday evening, Mr. and Mrs. Adams will entertain members of the bridal party at the home of their son-in-law and daughter, Mr. and Mrs. Robert Boyle, on Byng Rd., following the rehearsal.

* * *

JAN 28, 1955

Card of Thanks — We would like to express our thanks to the many relatives, friends and neighbors for their many acts of kindness shown to us in the recent loss of our darling infant son and brother, also for the many beautiful cards and flowers received at the hospital. Special thanks to Rev. Gordon Houghton and E. J. Hicks and staff.—Mr. and Mrs. Melvin Curtis and family

To Be Married Valentine's Day

THE WINDSOR DAILY STAR, SATURDAY, FEBRUARY 14, 1953

Mr. and Mrs. Melvin Curtis of Oak avenue have announced the engagement of their daughter, Myra Bell, to Mr. Kenneth Bennett, son of Mrs. Ralph Bennett of Roseland and the late Mr. Bennett, the marriage to be solemnized Saturday evening, February 14, at 7 o'clock, at St. Stephen's Church.

MAY 21, 1965

Congratulations to Roger Curtis, son of Mr. and Mrs. Melvin Curtis, on his graduation from Western Institute of Technology, Windsor, May 15th. Roger has accepted a position at Chryler's in Windsor.

MAY 18, 1962

The marriage of Miss Evelyn May Curtis, daughter of Mr. and Mrs. Melvin Curtis to Donald Burton Adams, son of Mr. and Mrs. Stafford Adams, of Dorval, Que., will be solemnized in St Stephen's Church on Saturday next, May 19th, at 4 p.m.

SEPT 12, 1969

Congratulations and best wishes to Mr. and Mrs. Charles Curtis (nee Sue Stacey). A shower was held on Sunday, September 7th for Sue at the home of Mrs. Melvin Curtis.

Mr. and Mrs. Melvin Curtis
request the honour of your presence
at the marriage of their daughter
Myra Belle
to
Mr. Kenneth Burton Bennett
on
Saturday, the fourteenth of February
nineteen hundred and fifty-three
at seven o'clock in the evening
St. Stephen's Anglican Church
Oldcastle, Ontario

Reception following
Tully Hall

SEPT 7, 1955

Mr. and Mrs. Melvin Curtis entertained at dinner Sunday evening, the occasion being a joint celebration of their 24th wedding anniversary and the former's birthdy. Their guests included Mr. and Mrs. Dean Curtis, of Sandwich; Mrs Lily Jessop, Mrs. Violet Washbrooke, and Miss Mildred Curtis, of Windsor; Mr. and Mrs. Robert Gee and family, of Riverside; Mr. and Mrs. Ken Bennett and litle son, of Oldcastle.

APRIL 27, 1962

Mr. and Mrs. Melvin Curtis, of here, have announced the engagement of their daughter, Evelyn May, to Donald Burton Adams, son of Mr. and Mrs. Stafford Adams, of Dorval, Quebec.

Wedding plans are made for May 19th in an afternoon ceremony at St. Stephen's Anglican Church on Howard avenue.

Obituaries

(Evelyn) Herdman of Essex and Mrs. Reginald (Ivy) Thompson of Oldcastle; two grandchildren; brothers, Russell, Nelson, and Melvin Curtis, all of Oldcastle, Gordon of Amherstburg and Dean of Cottam; sisters, Mrs. Alice Ollett, Mrs. Sylvester Snyder, Mrs. Noah Prieur and Mrs. Pearl Lounsbourgh, all of Windsor, Mrs. Norton Price of Oldcastle, Mrs. Cecil Cooper of LaSalle, Mrs. Carl Ellis of Arizona, and Mrs. George Ede of Essex. Funeral service will be Wednesday at 1:30 p.m. at the Stewart L. Kennedy Funeral Home, 128 Talbot St., North Essex, and at St. Stephen's Church, Oldcastle, at 2 p.m. Rev. E. C. Grey officiating. OCT. 22/63 STAR

THE WINDSOR STAR, FRIDAY, MAY 25, 1962—25

Evelyn Curtis Weds Don Adams

Mr. and Mrs. Donald Burton Adams will make their home in Peterborough following their return from a trip through the Southern States.

The former Evelyn May Curtis of Ouellette Ave., daughter of Mr. and Mrs. Melvin Curtis of Oldcastle, and the bridegroom, whose parents are Mr. and Mrs. Stafford Adams of Dorval, Quebec, were married in an impressive late afternoon ceremony in St. Stephen's Anglican Church, Oldcastle. Rev. T. N. Libby, assisted by Rev. E. C. Grey, officiated.

Given in marriage by her father, the bride was lovely in a white peau de soie brocade gown featuring a scalloped Sabrina neckline trimmed with pearls. The three-quarter length sleeves were also trimmed with pearls and the full skirt and cathedral train were scalloped. A pillbox of matching brocade trimmed with pearls held her fingertip illusion veil. She carried a white orchid and stephanotis on a white Bible.

Mildred Curtis, the bride's sister, was maid of honor. She wore a street-length gown of pale turquoise peau de soie chrome crystal faille featuring a Sabrina neckline, three-quarter length sleeves and a full skirt. A crown of turquoise daisies held her matching veil.

Mrs. Donald Darling, Mrs. Kenneth Bennett, another sister of the bride, and Norma Adams, bridegroom's sister, were maids. Their gowns were to the maid of honor's.

Bennett, niece of the was flower girl.

MR. AND MRS. DONALD BURTON ADAMS

Robert Boyle was best man. Ushers were Bruce and Roger Curtis, the bride's brothers, and Ronald Hesman. Ring-bearer was Brian Boyle, the bridegroom's nephew.

A buffet reception for 200 guests was held in the church hall.

For travelling the bride wore a blue dress of wool and dacron, a matching hat, black accessories and a white orchid corsage.

Here to attend the wedding Saturday were Mr. and Mrs. Jack Bowles of Brantford, Mr. and Mrs. Robert Adams of Mount Hope, Mr. and Mrs. Carl Brown of Youngstown, Ohio; Mr. and Mrs. Albert Angood of Dorval, Quebec; Mr. and Mrs. Charles Irish of Cuyahoga Falls, Mr. and Mrs. Harold I'Anson of Oakville.

April 19, 1962 STAR

TO WED MAY 19—Mr. and Mrs. Melvin Curtis of Oldcastle announce the engagement of their daughter, Evelyn May Curtis of Ouellette Ave., to Donald Burton Adams of Toronto, son of Mr. and Mrs. Stafford Adams of Dorval, Quebec. The wedding will take place May 19 at 4 p.m. in St. Stephen's Anglican Church. Oldcastle. Mr. Adams will be graduated in May from Ryerson Institute of Technology.

MAR 12, 1976 EFP

Melvin Curtis Dies

Melvin Curtis, aged 68 yrs., well known Oldcastle District farmer, passed away, in Hotel Dieu, on Wednesday.

Surviving are his wife, nee Ella Woods; three daughters, Mildred, Windsor; Myra (Mrs. Ken Bennett) R.R. 2 Essex; Evelyn (Mrs. Donald Adams), Trenton; four sons, Bruce and Charles, Oldcastle; Roger, Tecumseh; Murray, Woodslee; 18 grandchildren; also two brothers, Dean Leamington and Russell, Oldcastle; sisters, Mrs. Louisa Ollett, Windsor; Gerta (Mrs. Cecil Cooper) LaSalle; Carrie (Mrs. Sylvester Snyder) Windsor; Violet (Mrs. Noah Prieur) Windsor; Mrs. Rosie Price, Essex; Mary (Mrs. Carl Ellis), Mesa, Arizona, Daisy (Mrs. George Eede), Essex.

Resting at the Stewart L. Kennedy Funeral Home, until noon Friday, thence to St. Stephen's Church, to lie in state, until service, at 2 p.m. Rev. T. Koning officiating. Interment in the Church Cemetery.

Jan. 2, 1970 OLDCASTLE

Christmas day guests of Mr. and Mrs. Melvin Curtis were: Miss Mildred Curtis of Windsor, Mr. and Mrs. Ken Bennett and family of R. R. 2 Essex, Mr. and Mrs. Donald Adams and family of Peterborough, Mr. and Mrs. Bruce Curtis and family of Amherstburg, Mr. and Mrs. Roger Curtis, Mr and Mrs. Chas. Curtis, Mr. and Mrs. Murray Curtis and family of Anderdon, Mr. and Mrs. Robert Gee and family of Windsor.

Mr. and Mrs. Melvin Curtis and daughter Mildred and Mr. and Mrs. Ken Bennett and family of R. R. 2 Essex were guests of Mr. and Mrs. Bruce Curtis of Amherstburg at supper hour on Sunday.

Oct 1, 1971 EFP

Mr. and Mrs. Donald Adams, son Allen and daughter Debbie, of Peterborough, spent the weekend with her parents, Mr. and Mrs. Melvin Curtis.

Congratulations to Mr. and Mrs. Melvin Curtis who will celebrate their 40th wedding anniversary on September 30th. They celebrated the occasion with a family dinner at the Lakeshore Terrace, Kingsville, Saturday evening, with their seven children and twelve grandchildren. Those present were Miss Mildred Curtis, of Windsor; Mr. and Mrs. Bruce Curtis and family, of Amherstburg; Mr. and Mrs. Kenneth Bennett and family, of R. R. 2, Essex; Roger Curtis, Mr. and Mrs. Donald Adams and family, of Peterborough; Mr. and Mrs. Charles Curtis and baby son, Mr. and Mrs. Murray Curtis and family, of Woodsleee and Mr. and Mrs. Melvin Curtis.

MAR 11, 1977 EFP

More than 500 Star employees and guest were on hand as Publisher, Robert Pearson presented watches to two men for reaching their Golden Anniversary of employment at the Star and 27 other employees who reached their Silver Anniversary. Mildred is the daughter of Mrs. Elta Curtis and the late Melvin Curtis.

Congratulations to Mildred Curtis who received a gold watch at the banquet and dance, Saturday night at Cleary Auditorium for achieving the 25 year service status at the Windsor Star.

CURTIS—Connie and Kristie are proud to announce the birth of a brother, Kurt Allan, 8 lbs. 5 ozs., January 17, 1973, at Grace Hospital. Proud parents Murray and Theresa (nee Diemer). Proud grandparents Mr. and Mrs. Gerald Diemer and Mr. and Mrs. Melvin Curtis.

CURTIS — The family of the late Melvin Curtis would like to express their thanks and appreciation to all their relatives, friends and neighbors for the many acts of kindness shown them during the loss of a dear husband, father, grandfather and brother. Your gifts of flowers, cards, food, donations to St. Stephen's Memorial Fund and other acts of kindness were a great comfort to us during our time of sorrow. Special thanks to Dr. G. M. Grieser, Dr. P. T. Demers, Dr. W. Sproule, The Staff of ITC Unit and Third Floor East of Hotel Dieu Hospital, Rev. T. Koning, Choir of St. Stephen's Church, Mrs. Danny Leithead, The Ladies of St. Stephen's Church, honorary pallbearers, pallbearers and Kennedy Funeral Home, Essex, Ont.

Oct 1, 1971 EFP

Nelson J. Ellis Dies

Nelson John Ellis, age 91 y of R. R. 1, Maidstone, pass. way in I.O.D.E. Hospital Wednesday, September 29th.

Surviving are three daugh Mrs. Violet Hartley, of Maids Ella (Mrs. Melvin Curtis Oldcastle; Edith (Mrs. I Kennedy), of Essex; 21 g children; 54 great-grandchil a brother, Edward, of Maid and a sister, Villa, of Esse

Resting at the Stewart L. nedy Funeral Home where ices will be held Friday, p.m., Captain Fred Jackso ciating. Burial will be in slee United Church Cemete

Jan 26, 1973

PAQUETTE

Congratulations to Mr. and Mrs. Murray Curtis (nee Theresa Diemer) on the birth of a son, Kurt Allan, 8 lbs. 5 ozs., January 17th at Grace Hospital. A brother for Connie and Kristie. Proud grandparents, Mr. and Mrs. Gerald Diemer, and Mr. and Mrs. Melvin Curtis.

Nov 6, 1987

The family and parish of St. Stephen's Church extend greetings and best wishes to Voylet and Russel Curtis who celebrate their 55th Wedding Anniversary on November 9, 1987. Voylet, who will be 93 on November 20, says she is getting old.

Feb. 22, 1974 E.F.P.
Melvin Curtis was a patient in Intensive Care Unit Hotel Dieu Hosp. following brain surgery.

CURTIS

MAR 10, 1978 ELI

CURTIS - In loving memory of a dear husband and father, Melvin, who passed away March 10, 1976.
Two years have passed, but still we feel,
A broken heart will never heal,
For we scarcely knew until he went,
Exactly what his presence meant.
Time may change the book of grief,
But memories turn back every leaf,
Those we love don't go away,
They walk beside us every day.
-Sadly missed and dearly loved by wife, Ella and family.

CURTIS — Melvin, 68 years, March 10, 1976 at Hotel Dieu Hospital, late of RR 1, Oldcastle. Beloved husband of Ella (nee Woods). Dear father of Mildred, Windsor; Mrs. Ken Bennett (Myra), Essex; Mrs. Donald Adams (Evelyn), Trenton; Bruce and Charles, Oldcastle; Roger, Tecumseh; Murray, Woodslee. 18 grandchildren. Dear brother of Dean, Leamington; Russell, Oldcastle; Mrs. Louisa Ollett, Mrs. Sylvester Snyder (Carrie), Mrs. Noah Prieur (Violet), Windsor; Mrs. Cecile Cooper, LaSalle; Mrs. Rosie Price, Mrs. George Eede (Daisy), Essex; Mrs. Carl Ellis, Mesa, Arizonia. Resting at the Stewart L. Kennedy Funeral Home, 128 Talbot St. N., Essex until noon Friday thence to St. Stephen Anglican Church, Oldcastle for funeral service at 2 p.m., Rev. T. Koning officiating. Interment St. Stephen's Cemetery. A memorial donation may be made to St. Stephen's Church Memorial fund or the charity of your choice.

JAN 31, 1969 (DIED)

Nelson Curtis Dies

Nelson Curtis, aged 71 years, well known Oldcastle District farmer, passed away on Friday, following several years of ill health.

Surviving are his widow, nee Ethel Holinworth; two sons, Clarence George and Ronald Frederick, of Oldcastle; five grandchildren; three brothers, Dean, of Leamington; Melvin and Russell, of Oldcastle; seven sisters, Louisa (Mrs. Ellis Ouellette), Violet (Mrs. Noah Prieur), Carrie (Mrs. Sylvester Snyder), all of Windsor; Gertie (Mrs. Cecil Cooper), of LaSalle; Rosie (Mrs. Norton Price), of McGregor; Mary (Mrs. Carl Ellis), of Mesa, Arizona; Daisy (Mrs. Geo. Eede) of Essex.

Funeral services were held in St. Stephen's Anglican Church on Monday, Rev. E. C. Grey officiating. Burial was in the church cemetery.

april 16th, 1961
Murray allan Curtis was confirmed apr. 16, 1961 in St. Stephens church by Rt Rev. G. M. Luxton Bishop of Huron presented by Rev. E. C. Grey.

Forty Years Ago

Items culled from the files of the Essex Free Press January 26, 1940.

Nelson Curtis of Paquette had a Barred Rock hen that laid an egg 7½" x 9½". When broken it contained another egg, shell and all.

JAN 13, 1958

Mrs. Nelson Curtis was hospitalized the past week.

CURTIS—Gary Ross, 8 years, suddenly, Dec. 21, 1966, late of Oldcastle. Beloved son of Mr. and Mrs. C. George Curtis. Loving grandson of Mr. and Mrs. Nelson Curtis, Windsor and Mr. and Mrs. Alex Belson of Brantford. Dear brother of James and Thomas, at home. Resting at the Anderson Funeral Home, 895 Ouellette Ave. Funeral service, Saturday, December 24 at 11:15 a.m. at St. Stephen's Anglican Church. Rev. E. C. Grey officiating. Interment St. Stephen's Churchyard. Memorial tributes may be made to St. Stephen's Memorial Church Fund.

CURTIS—Ethel, Edna, 28 years, August 5, 1970 at Grace Hospital. Late of R. R. No. 2, Walker Rd., Windsor, Ont. Beloved wife of Roger Curtis. Dear mother of Lorri and Edward at home. Dear daughter of Mr. and Mrs. James Johnston, Windsor. Dear sister of Mrs. Ken Hitch, (Lorraine), McGregor and James Johnston, Jr. of Windsor. Resting at the Stewart L. Kennedy Funeral Home, 128 Talbot St. N., Essex. Funeral service Saturday, August 8 at 1:30 p.m. Rev. E. C. Grey officiating. Interment St. Stephens Church Cemetery.

NOV 20, 1942

Deaths — Noble Curtis, 54; Daniel Wigle, 97.

SEPT 27, 1957

On Saturday, September 14th, a delightful surprise birthday was held in honour of Nelson Curtis on the occasion of his 60th birthday, at his home on Howard Avenue. An enjoyable evening was spent in contests, Euchre, and viewing films shown by Bill Miller Jr. of Oldcastle. The serving of a delicious buffet luncheon brought a happy evening to a close.

NOV. 10, 1967

We extend our deepest sympathy to Mrs. Ross Ingram of Windsor in the death of her beloved mother, Mrs. Pearl Lounsburgh (nee Curtis) who passed away in Grace Hospital, Thursday, Nov. 2 after a long illness. Also surviving are five brothers Dean Curtis of Cottam, Nelson, Russell and Melvin Curtis of Oldcastle and Gordon Curtis of Amherstburg and seven sisters, Mrs. Ellis (Louise) Ollett, Mrs. Sylvester (Carrie) Snyder, Mrs. Noah (Violet) Prieur, Windsor, Mrs. Cecil (Gerta) Cooper, La Salle, Mrs. Rosie Price, McGregor, Mrs. Carl (Mary) Ellis of Mesa, Arizona and Mrs. George (Daisy) Eede, Essex to all of whom we extend our deepest sympathy.

CURTIS—The family of the late Nelson Curtis wish to express their sincere thanks and appreciation to relatives, friends and neighbours for the beautiful floral tributes, memorial tributes to the Cancer Society, messages of sympathy and many acts of kindness during their recent loss of a loving husband, father and grandfather. Special thanks to Rev. E. C. Grey, Rev. John Baptist, Mrs. Clyde O'Neil, organist, the choir, pallbearers, nurses at Grace Hospital and Anderson Funeral Home.

JAN 31, 1969

+ +

CURTIS—Nelson, 71, of RR 1, Oldcastle, died Friday at Grace Hospital. Mr. Curtis was born in Sandwich South Township and lived in the area all his life. He was a retired farmer. He served in the Canadian Army in the First World War and was a member of St. Stephen's Anglican Church. He is survived by his wife Ethel; sons, Clemence George and Ronald Frederick of Oldcastle; sisters, Mrs. Ellis (Louisa) Ollett, Mrs. Noah (Violet) Prieur, Mrs. Sylvester (Carrie) Snyder of Windsor, Mrs. Cecil (Gertie) Cooper of LaSalle, Mrs. Norton (Rosie) Price of McGregor, Mrs. Carl (Mary) Ellis of Mesa, Ariz.; and Mrs. George (Daisy) Eede of Essex; and five grandchildren. Funeral Monday 1:30 p.m., from Anderson Funeral Home, 895 Ouellette Ave., to St. Stephen's Anglican Church with Rev. E. C. Grey officiating. Burial, St. Stephen's Anglican Churchyard. Memorial tributes may be made to the Canadian Cancer Society.

+ +

CURTIS—Nelson, 71 years, Jan. 31, 1969. Beloved husband of Ethel (Nee Holinworth), RR 1 Oldcastle. Dear father of Clemence George, and Ronald Frederick, of Oldcastle. 5 grandchildren. Dear brother of Dean, Leamington; Melvin and Russell of Oldcastle; Mrs. Ellis Ouellette (Louisa); Mrs. Noah Prieur (Violet) and Mrs. Sylvester Snyder (Carrie) of Windsor, Mrs. Cecil Cooper (Gertie) LaSalle; Mrs. Norton Price (Rosie) McGregor, Mrs. Carl Ellis (Mary) of Mesa Arizona; Mrs. George Eede (Daisy) Essex. Predeceased by Gordon, Noble, Bartlet, Mrs. Pearl Lownsbrough, Mrs. Martin Broderick, (Levina) and Mrs. Lily Jessop. Resting at the Anderson Funeral Home, 895 Ouellette Ave. Will rest at St. Stephen's Anglican Church from 11 a.m. Mon., Feb. 3 until 1:30 p.m. time of service. Rev. E. C. Grey officiating. Interment St. Stephen's Churchyard. Memorial tributes may be made to the Canadian Cancer Society.

44—THE WINDSOR STAR, FRIDAY, MARCH 3, 1967

Police cadets probationary constables

Three Windsor police cadets have become probationary constables following their promotion announced in the Police Commission meeting Feb. 13. The new constables are, from left, Murray Curtis, 19, of RR 1, Oldcastle, a graduate of Essex District High School who joined the force January, 1966; Ronald Campbell, 19, of 1402 Ellrose Ave., a graduate of St. Joseph's High School who joined the force in November, 1965, and Keith Foreman, 19, of 106 George St., Amherstburg, a graduate of General Amherst High School who joined the force in April, 1966. All the new constables have completed part "A" of recruit training at the Ontario Police College, Aylmer, Ont.

Sandwich South Families

CURTIS

FEB. 7, 1969

St. Stephen's Church lost another of its oldest and faithful members when Nelson Curtis, 71 passed away in Grace Hospital, January 31st, following a long illness. He was the son of the late Mr. and Mrs. C. J Curtis and was a lifelong resident of Sandwich South. Deceased was a retired farmer and had served in the Canadian Army in the First World War. Left to mourn his loss are his beloved wife, the former Ethel Holenworth, two sons Clemence George and Ronald Frederick and five grandchildren. He is also survived by three brothers, Dean of Leamington; Russell and Melvin of Oldcastle; and 7 sisters, Mrs. Ellis Olett (Louisa) Mrs. Noah Prier (Violet) and Mrs. Sylvester Snyder (Carrie), of Windsor; Mrs. Cecil Cooper (Gertie) of La Salle; Mrs. Norton Price (Rosie) of McGregor; Mrs. Carl Ellis (Mary) of Mesa Arizona; Mrs. George Eede (Daisy) of Essex, to all of whom we extend our deepest sympathy

ion of June, July are the third Monday of each month. Please

Personalities

Jan. 31st, 1969 – Nelson Curtis, 71 years of Oldcastle died at Grace Hospital. Born in Sand. S. Twp. and lived here all his life – was a retired farmer. He served in the Canadian Army in the First World War and was a member of St. Stephen's Anglican Church. Survived by wife Ethel (Holinworth) sons Clemence George and Ronald Frederick of Oldcastle. Three brothers and seven sisters; five grandchildren. There were 16 in his parents family and they resided where one of the brothers Melvin lives today on Howard Ave. Funeral from Anderson's to St. Stephen's with Rev. E. C. Grey officiating. Burial in St. Stephen's Churchyard. Son of late Mr & Mrs. C. J. Curtis

Mar. 16th, 1969 – Charles Cleveland Johnston at Metropolitan Hospital. Survived by wife Ethyl (Roadhouse) father of Bernard, step-father of Jda Renshaw. Funeral from Jas. H. Sutton Funeral Ho to St. Marks Ang. Church. Rev. W. H. Godden Officiati Interment St. Stephen's Cemetery. Lived here on Sou Talbot Road for many years.

Mar. 23rd, 1969 – James G. Curtis 84 years died suddenly at home Mar 23rd. Survived by wife Mary (Holinsworth) Funeral from Anders

CURTIS—Murray and Tess (nee Diemer) are happy to announce the arrival of a baby girl, Kristen Louise, 7 lbs. 15½ ozs., July 13, 1970 at Grace Hospital. Sister for Connie. Proud grandparents are Mr. and Mrs. Gerald Diemer and Mr. and Mrs. Melvin Curtis.

DEC. 24, 1976

The flowers on the St. Stephen's Altar on Sunday were given to the Glory of God and in loving memory of Gary and Mr. and Mrs. Nelson Curtis, placed there by Mr. and Mrs. George Curtis.

FEB. 23, 1969

Death came to Nelson Curtis of Howard Ave. this past weekend. Mr Curtis passed away following a long three year fight with poor health and this well known Sandwich South farmer will be missed by his hundreds of friends and many relatives.

Here around the Oldcastle area and the Co-Op. Nels was a familiar personality enjoyed in a group who enjoyed good talk and good friendship and of all things a good game of cards with his buddies. Sooner or later every community loses people like Sandwich South's Nelson Curtis and leaves a place in the stream of a community that is never re-placed.

JUNE 3, 1987 EFP

Kristie Curtis daughter of Murray Curtis, Oldcastle had 84.6% in the highest average for Gr. 11 students at S.D.H.S.

in Games

EX, ONTARIO, FRIDAY, AUGUST 7, 1970

Ethel Edna Curtis Passes

Ethel Edna Curtis, 28 years of age, late of R. R. 2 Walker Road Windsor, passed away August 5, 1970 at Grace Hospital.

Surviving are her husband, Roger, Lorri and Edward, at home, her parents Mr. and Mrs. James Johnston of Windsor, sister, Mrs. Ken Hitch (Lorraine), of McGregor and brother, James Johnston Jr., of Windsor.

Resting at the S. L. Kennedy Funeral Home. Funeral services will be Saturday, August 8th at 1:30 p.m.

Interment in St. Stephen's Church Cemetery.

AUG 13, 1971

Card of Thanks—The family of the late Ethel Curtis would like to thank most sincerely their relatives, friends and neighbours for their kindness and sympathy floral tributes, memorial donations, and cards, in the loss of a dear mother, grandmother, sister and aunt. Special thanks to nurses at Grace Hospital, Rev. N. A. Tilford, organist and choir of St. Stephen's Church, pallbearers, and the Anderson Funeral Home.

JULY 8, 1955

The 19th annual re-union of the Taylor family was held at Nelson Curtis', Howard avenue, on Sunday, June 26th. Officers were elected for the coming year and prizes were awarded winners in the various events enjoyed by all. The elected officers were: George Parr, of Oldcastle, president; Mrs. Reginald Thompson, of Oldcastle, secretary; Mrs. Alex Moore, of Detroit, treasurer; John Adair and Alex Moore, of Detroit, entertainment committee. Among the prize winners were Charlene Curtis, three weeks old, the youngest baby; George Taylor, the oldest man, and Mrs. Ed Knight, the oldest lady. The children's races were won by Donna McCallum, Leah Mae Houghton, Robert Taylor, Roger Curtis, Judy Taylor and Harold Taylor. The men's team won the relay race. Mrs. Pearl Lounsbrough and Mrs. Russell Curtis were the winners for picking up the most clothespins with one gloved hand. Ronald Curtis won the nail driving contest and Nelson Curtis was the champion ring-tosser. Everyone had an enjoyable afternoon and thanked Mr. and Mrs. Nelson Curtis for the grand welcome they gave. The next Taylor re-union is to be held at the same place on the last Sunday in June, 1956.

AUG 6, 1971

Mrs. Ethel E. Curtis, widow of Nelson Curtis, who died in 1969, passed away in Grace Hospital, Saturday evening, following a long illness. Daughter of the late Mr. and Mrs. George Holinworth, she was a lifelong resident of Sandwich South and a faithful member of St Stephen's Church. A gracious lady who was devoted to her home, family and friends, she will be greatly missed. She is survived by 2 sons, George of R R 1, Oldcastle, Ronald of R R 1, Windsor, a sister Mrs. William Miller (Jane) of R R 1, Oldcastle and 5 grandchildren to all of whom we extend our deepest sympathy. Resting at the Anderdon Funeral Home, 895 Ouellette Ave., until 11 a.m. Tuesday, when she lay in state at St. Stephen's Church until the Funeral Services at 1:30 p.m., with Rev N. A. Tilford officiating. Interment was in St Stephen's Churchyard.

DEC 23, 1982 STAR

Star photo/Randy Moore

CONSTABLE MURRAY CURTIS administers a test on the new roadside breathalyzer

Sandwich South Families

CURTIS

APRIL, 1953

April 6th, Mr. and Mrs. Ronald Curtis a son;

JUN. 24, 1955

Congratulations to Mr. and Mrs. Ronald Curtis on the birth of a daughter in Grace Hospital, Windsor, on Monday, June 6th.

AUG 30, 1957

School re-opens Tuesday, September 3rd, with Mrs. Verna Barnett in charge of S.S. No. 4 and Mrs. Kimball, teacher of S.S. No. 10. Grades 1 to 4 will attend S.S. No. 4 and 5 to 8 will attend S.S. No. 10. Mrs. Ronald Curtis will transport the pupils.

JULY 23, 1954

Deepest sympathy to Mrs. Ronald Curtis, on the death of her beloved mother, the late Mrs. Charles Heaton, who passed away at the family home in Essex, on Monday, July 12th, following a few months of ill health.

APR. 25, 1969

Congratulations and best wishes to Mr. and Mrs. Roger Curtis whose wedding was an event of Saturday, April 12th, in Central United Church, Windsor. The happy young couple have returned from their wedding trip to Chicago and have taken up residence on Walker Road.

MAY 18. 1949

THE WINDSOR DAILY STAR, WINDSOR

Will Make Home in Oldcastle

Mr. and Mrs. Ronald Curtis, who were married at a double-ring ceremony at Grace United Church, Essex, will reside in Oldcastle. The bride is the former Miss Mary Martha Heaton, daughter of Mr. and Mrs. Charles E. Heaton of Essex, and Mr. Curtis is the son of Mr. and Mrs. Nelson Curtis of Oldcastle.

JAN 24, 1986 EFP

Nonagenarian To Celebrate

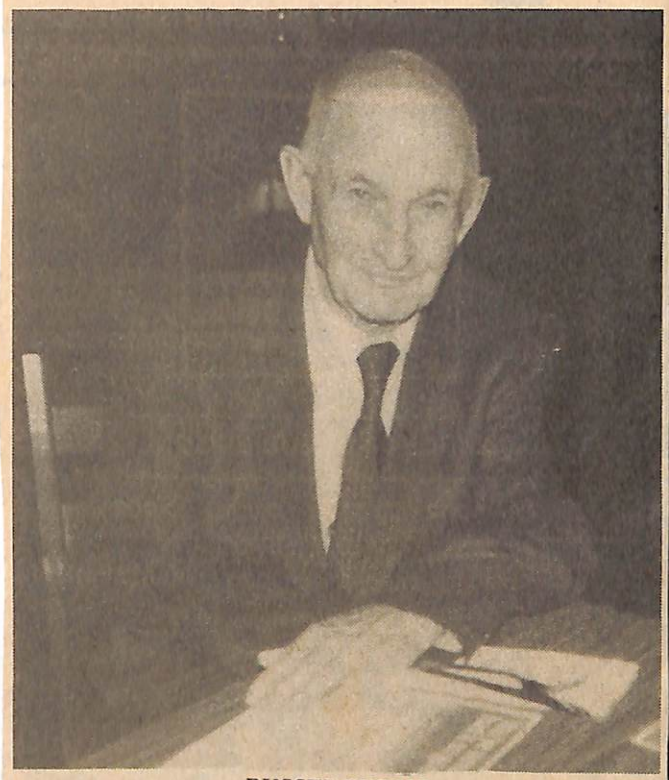

RUSSEL CURTIS

Fast euchre and a pipe full of tucker sparks a twinkle in the eyes of Russel Curtis, who will be ninety years young on January 27th. A lifelong farmer in Oldcastle, he still enjoys driving a tractor and working the land. He and his wife Voylet have two sons, seven grandchildren and six great grandchildren.

OCT 30, 1962 (STAR)

FOWL SUPPER — The guild of St. Stephen's Anglican Church, Howard Ave., is sponsoring its annual fowl supper and bazaar Nov. 7, starting at 4:30 p.m. Often more than 400 suppers are served at this event. From left, Mrs. Norton Price, sewing convener; Mrs. Herb Vollans and Mrs. Nelson Curtis, supper conveners.

Happy 91st Birthday

RUSSEL CURTIS

Love from Your Family

JANUARY 30, 1987
Essex Free Press

COOPER–Gerta (nee Curtis). 94 Years. Feb. 11, 1986 at Grace Hospital. Late of LaSalle. Beloved wife of the late Cecil (1980). Dear mother of Mrs. Gordon (Alice) Potts, Windsor and the late William Cooper (1976). Dear sister of Russell Curtis, Sandwich South, Mrs. Daisy Eede, Essex and pre-deceased by Louisa Ollett and Mrs. Carrie Snyder. Also survived by nine grandchildren, ten great grandchildren and one great great grandson. Friends may call at **The James H. Sutton Funeral Home** 401 Sandwich St., South, Amherstburg, Thurs., Feb. 13, from 2:00 p.m. till time of service at 8:00 p.m. Rev. William T. Ashby officiating. As an expression of sympathy donations may be made to Chronic Care at Grace Hospital. Cremation.

AUG. 13, 1982 EFP

We all send our best wishes and prayers to Mrs. Russell Curtis who is now a resident of Essex Nursing Home.

* * NOV. 30-'64

The Russel Curtises of Oldcastle and the Anson Tofflemires of Essex were married just a few days apart, in 1932, and they celebrated together with a dinner at Poplar Inn, in Cottam. The Curtises were married in Newbury United Church and the Tofflemires, in the United Church in Kingsville.

FEB. 5, 1982 EFP

Many happy returns of the day to Russell Curtis who celebrated his birthday on January 27th.

Nov. 10 - 1967 - Mrs Pearl Lounsbrough (Pearl Curtis) died Thurs. Nov. 2nd in Grace Hospital. Her husband died in 1934 - Buried St. Stephens - Rev. E.C. Grey. Two brothers - seven sisters survive also one daughter - Mrs. Rachel Ingram.

LOUNSBROUGH—Pearl, 68 years, Nov. 2, 1967 at Grace Hospital, late of 743 Hildegarde St., Windsor. Predeceased by her husband Ben (1934). Dear mother of Mrs. Rachel Ingram, Windsor and devoted friend of Bill Herman. Dear sister of Dean Curtis, Cottam; Nelson, Russell and Melvin, Oldcastle; Gordon, Amherstburg; Mrs. Ellis (Louisa) Ollett, Mrs. Sylvester (Carrie) Snyder, Mrs. Noah (Violet) Prieur, Windsor; Mrs. Cecil (Gerta) Cooper, LaSalle; Mrs. Rosie Price, McGregor; Mrs. Carl (Mary) Ellis, Mesa, Ariz., and Mrs. George (Daisy) Eede, Essex. Resting at the Anderson Funeral Home, 895 Ouellette Ave. Funeral, Sunday, Nov. 5, 2:15 p.m. to St. Stephen's Anglican Church at 3:00 p.m., Rev. E. C. Grey officiating. Interment St. Stephen's Churchyard.

PAQUETTE

We extend our deepest sympathy to Mrs. Violet Hartley and Mrs. Melvin Curtis in the death of their beloved father, Nelson John Ellis, age 91 years, of RR 1 Maidstone, who passed away in I.O.D.E. Hospital on Wednesday, September 29th.

LOUNSBROUGH — Mrs. Pearl, 68, of 743 Hildegarde St. W. died Thursday at Grace Hospital after a lengthy illness. Born in Sandwich South Township, Mrs. Lounsbrough lived in the area all her life. She was a member of the Honorable Baby Chapter, IODE and of St. Stephen's Anglican Church. Her

Nov 2, 1967

Funeral services were also held for Pearl Lounsbrough, the former Pearl Curtis. Mrs. Lounsbrough passed away following a four month illness. Mrs Lounsbrough was born in this area but had spent most of her life in the Windsor area.

Nov 24, 1972 EFP

40th Wedding Anniversary Celebrated

A surprise dinner party celebrating the 40th Wedding Anniversaries of Mr. and Mrs. Anson Tofflemire, married on November 16th, 1932 and Mr. and Mrs. Russell Curtis, married on November 9th, 1932, was held at the Hilltop Restaurant in Leamington.

A lovely family style dinner was served at 8:30 p.m., Thursday evening.

The following guests were present: Mrs. Charles Stallsworth, Mr. and Mrs. Wilford Hernandez and family, Mr. and Mrs. Stephen Tofflemire and family, Mr. and Mrs. Francis Curtis, Mr. and Mrs. Edwin Curtis and family, Miss Ruby Truesdale of Essex, Mrs. Marjorie Warden of Windsor, and Mrs. Vera Collins of Southfield Michigan.

After the delicious dinner was enjoyed we were entertained by Mr. and Mrs. Anson Tofflemire with a resume of their forty years of marriage and their true and lasting friendship with Mr. and Mrs. Curtis. Telling us that Lucille Turner and Anson Tofflemire were the attendants of Mr. and Mrs. Curtis on November 9th, 1932 and in turn the Curtis' were their attendants on November 16th, 1932 at their wedding which was four hours late due to the groom landing in a snowdrift after 24" of snow had fallen on Essex County the night before.

It was indeed pleasant having Miss Ruby Truesdale present as she was a guest at the wedding forty years ago as was Mrs. Anna Bellamy, who was invited but unable to attend because of her health.

After the two honoured couples opened many lovely gifts, cut the Wedding Cake, which was made by Mrs. Stallsworth and decorated by Mrs. Shirley Reeb, the party broke up about an hour past the scheduled time arranged with the Hilltop.

Nov 21, 1975

Congratulations and best wishes to Mr. and Mrs. Russell Curtis who celebrated their 43rd wedding anniversary, November 9th and to Mr. and Mrs. Anson Tofflemire who celebrated their 43rd wedding anniversary, on November 16th. To mark the occasions both couples had dinner at the Hilltop Restaurant, Ruthven on Sunday.

PRIEUR — Noah, 77 years, September 11, 1976, of 8591 Riverside Dr. East. Beloved husband of Violet (nee Curtis) and the late Lydda Reaume (1957). Dear father of Russell, Ivan, Mrs. Edward. Boderick (Gladys), Mrs. Raymond Pare (Jean), Sandwich West. Dear brother of Henry, Anthony, the late Eugene and the late Mrs. Eugene Cadarette (Marie), California; Sister Rose Prieur,; Whitelaw, Alberta; Mrs. David Labute (Elizabeth), Tecumseh; Mrs. Leo Gignac (Pearl), Belle River; Mrs. John Meloche (Emily), Raymond, Windsor. 29 grandchildren and 19 great-grandchildren survive. Deceased retired from Ford Motor. Honourary Life Member of South Windsor K of C Council 4386. Friends may visit at Janisse Bros. Funeral Home 1139 Ouellette Ave. to 9 p.m. Monday, thence at St. John Vianney Church, 385 Dieppe St., from 9 a.m. Tuesday., funeral service at 10 a.m. Interment Heavenly Rest Cemetery. Prayers Monday 8 p.m., K of C Council 4386 prayers Monday 8 p.m.

Aug. 12, 1987

CURTIS-NOLAN–Lenn and Annette thank God for the safe arrival of their first child, a son, Brian Michael, on Aug. 9, 1987 at Metropolitan Hospital weighing 8 lbs. 2 ozs. Proud first time grandparents are Brian and Mary Jo Nolan, Tecumseh. Seventh grandchild for Ron and Audrey Curtis, Harrow and Mary Martha Curtis, Windsor. First great grandchild for Keefe and Rita McLaughlin, Toronto and Patrick and Phyllis Nolan, Windsor. Many thanks to Dr's W. McLeod and R. Cheung and The Metropolitan Nursing Staff. Insured.

Congratulations and best wishes to Mr. and Mrs. Roger Curtis (nee Donna Rivait) whose wedding was solemnized in Central United Church, Windsor on Saturday, July 21st at 5 p.m. with Rev. Donald C. Wilson officiating. A reception followed at the groom's lovely new home. Con. 10, Sandwich South. Following a wedding trip to Wiarton and other points north, the happy young couple will reside in Sandwich South.

Mr. and Mrs. Melvin Curtis hosted a delightful family barbeque Sunday, at their home with thirty in attendance.

Mr. and Mrs. Kenneth Bennett and family have returned home after an enjoyable motor trip of two weeks through the Canadian West to Vancouver.

Mr. and Mrs. Donald Adams and family have returned to their home in Trenton after an enjoyable visit with her parents, Mr. and Mrs. Melvin Curtis and his parents, Mr. and Mrs. Stafford Adams.

Infant Passes.

Funeral services are being held this (Thursday) afternoon, at 4 o'clock, at the E J. Hicks Funeral Home, Essex, for the baby son (still-born) January 11th, of Mr. and Mrs. Melvin Curtis, of Oldcastle.

Surviving, besides the child's parents are three sisters, Myra (Mrs. Ken Bennett), Mildred, Evelyn; four brothers, Bruce, Roger, Charles and Murray. Rev. Gordon Houghton will officiate and burial will be in St. Stephen's Church cemetery.

OLLETT–Louisa, 92 years, in hospital, December 31, 1981, late of Chateau Park Lodge, formerly of Matchette Rd. Wife of the late Ellis (1970). Dear mother of Walter and Jack, Windsor; Mrs. Helen Collins, Amherstburg; Mrs. Alma Stranyak, Dearborn; Mrs. Charles Webb (Hazel), Belle River; predeceased by 2 sons, Alfred (1975) and Clifford (1971). 23 grandchildren and 37 great-grandchildren survive. Sister of Russell Curtis, Oldcastle; Mrs. Gertie Cooper, LaSalle; Mrs. Carrie Snyder and Mrs. Violet Prieur, Windsor; Mrs. Daisy Eede, Essex. Resting at the **Anderson Funeral Home,** 895 Ouellette Ave. until Sunday at 9 p.m. Funeral service Monday, January 4 at 11 a.m. at St. John's Anglican Church, Rev'd Neil A. S. Carver officiating. Interment St. John's Churchyard.

Feb. 6, 1976

Many Happy Returns of the Day to Russell Curtis who celebrated his 80th birthday on January 27th.

Feb. 23, 1968

Roger Curtis, bowling in the Sandwich South Bowling League, rang up a 900 count for three games at Bill Kurry's Tecumseh Lanes last Wednesday night.

It is believed that this was one of the highest games bowled in the Tecumseh alley in five pin competition. Captain Hub Washbrook was proud of his Rog Curtis, a member of his team, who really rocked the pins all night. Roger bowled over the three hundred mark in two games and in the third wracked up one over the 280 mark. Congratulations to our Roger, but take it easy when I get back and hitting head pins.

Ella Ellis became Mrs. Melvin Curtis of Oldcastle and the family reside on the old Curtis pioneer farm on Howard Ave. RR1 Oldcastle

July 31 1987 E.D.P.
Kimberly Anne Curtis daughter of Roger Curtis graduated from Gr. 12 E.D.H.S. 1987

Sandwich South Families

CURTIS

Nov 12, 1982 EFP

Golden Anniversary Celebrated

Voylet and Russel Curtis of Oldcastle celebrated their 50th wedding anniversary November 7th with a candlelight dinner at the Anderdon Tavern. They were married November 9th, 1932. They have two sons, seven grandchildren and four great grandchildren.

AUCTION SALE

I have been instructed to sell the following farm implements, tractors, trailers and trucks for Curtis Farms & Feeds, as they are changing their farming operation, on South Talbot Road, Sandwich South Township, ¼ miles East of Howard Avenue and ¼ mile West of Walker Road.

SATURDAY, APRIL 13th, 1985
AT 10:30 A.M.

Tractors — 1973 Allis Chalmers 200 diesel, hydraulics, 18x4x38 rear tires with 4750 hours, cab; 1972 Allis Chalmers 175 gas, dual hydraulics, 3300 hours.

Trucks — 1972 Ford Louisville 9000 tractor, 318 Detroit diesel, 13 speed Fuller transmission, air, 44,000# rear axle, 22,000# front axle, tandem drive; 1971 Ford Louisville 800 gas, 390 V8, 5&2 transmission, air, single axle; 1960 Dodge dump truck, runable.

Trailers — 1972 Trailmobile 22 ft. aluminum dump trailer with wooden extensions, pole hoist; Fruehauf aluminum van 38 foot, good condition; Two 45 foot drop trailers, 1982 good condition; 22 foot single axle van; 45 foot trailer; 40 foot truck bed, lag bed; 40 foot single axle trailer.

Farm Equipment — IH 510 Drill, 24x6'', John Deere 1000 cultivator (26' hyd. fold), walking axles, Calsa saddle tank sprayer 360 gal. with boom and pump, 5 bottom Allis Chalmers semi mounted plow, 4 bottom Case semi mounted plow, Landall Soilmaster - 7 shank, Cockshutt 18' wheel disc, Harrowgator - 26', Bush Hog 5' 3 point cutter, Lilliston rolling cultivator 8 row 16'', furrow cleaner - 3 pt., 7' 3 pt. scraper, IH 4 section rotary hoe, 3 pt., hydraulic boom 3 pt., New Idea side rake on rubber, Allied bale elevator on wheels, Rotary furrower, 500 bushel wagon - truck tires, 600 bushel wagon - truck tires, 4 steel truck (army) box wagons on truck tires, Turnco wagon and box, 3 smaller gravity wagons, J&M gravity box and wagon, auger box wagon on truck frame, flat rack wagon, truck frame with wheels, steel frame for hay rack 24 ft., 5 large gates (industrial type), Saginaw seed cleaner (farm size), number of truck tires, 2 wheeled wheelbarrows, plus many more articles.

Verbal announcement shall take precedent over written advertising.

TERMS — CASH or Personal Cheque with Proper I.D.
Lunch Available.

PROPRIETOR:
CURTIS FARMS & FEEDS

AUCTIONEER: RANDY RENAUD
Phone 723-4853

Nov 23, 1984 EFP

Celebrates 90th Birthday

Mrs. Voylet Curtis will celebrate her 90th birthday with a family dinner. She was born in Newbury on November 20th, 1894. Mrs. Curtis has two sons, seven grandchildren and six great grandchildren.

Forthcoming Marriage

Jennifer, Jackie and Devon Price are happy to announce the engagement of their mom, Cheryl, to Dan Skilton, of Amherstburg. A May wedding is planned.

FEB 5, 1988 EFP

DEATHS

CURTIS–Vern C., 67 years, Sept. 4, 1986 at Hotel Dieu Hospital. Late of Anderdon Township. Retired employee of Allied Chemical. Past President of Royal Canadian Legion Branch 157, a Veteran of WWII, and also a Prisoner of War. Beloved husband of Nina (nee Shields). Dear father of Bart and wife Donna and Mrs. Anthony (Sheila) Matte, Amherstburg; Dear grandfather of Tammy, Michael, Sean, and Derek. Dear geat-grandfather of Scott. Dear brother of Mrs. Ted (Thelma) Wilcox, Essex; and Mrs. Orville (Grace) Bondy, Windsor. Predeceased by Mrs. Don (Nellie) Alexander and Don Curtis. Friends may call at The James H. Sutton Funeral Home 401 Sandwich St. S. Amherstburg from 7-9p.m. Sat.; 2-5 and 7-9p.m. Sunday. Funeral Monday Sept. 8th at 11a.m. Rev. William T. Ashby officiating. Interment Rose Hill Cemetery. Royal Canadian Legion Service Sunday 7:30p.m.

Russel Curtis

Happy 92nd Birthday
Love
Edmund, Donna, Dan, Dale & Wayne

MAR 24, 1944 EFP

News was received that Pte. Vern C. Curtis, reported missing in action in Italy on December 13th, was a prisoner of war.

Sandwich South Families
CURTIS

THE OLD TIME CORNER

BATTEN SCHOOL — 1939

Teacher - Miss Bertha Kucher. From left to right: First Row (Front to Back): Bob Colenutt; Tom Batten; Opal Johnson; Peter Tehonchuk, Della Mae Johnson; Ona Boos; Yvonne Hughe. Second Row: Frank Colenutt, Faye Mulcaster, Alma Johnson, Wayne Heaton, Frances Moore, Shirley Ciphery, Grace Colenutt. Third Row: Ray Mulcaster, Shirley Landon, Charlie Johnson, Mel Campbell, Raymond Robinson, Bernice Ciphery, George Mulcaster. Fourth Row: Albert Johnson, Jean Robinson, Doris Colenutt, Rose Marie Boos, Mary Colenutt, Mary Martha Heaton, Ralph Robinson.

MARY MARTHA HEATON
NOW - MRS. RONALD CURTIS

Sandwich South Families

CYR

Ray Cyr Gets His Catch

Ray Cyr may look and talk like any other executive but a visit to his office or home reveals a different breed of person.

For his office in Maidstone, Ont. near Windsor, or at this home to the south of Lake Erie, Cyr can stand by the old proverbial saying that "two heads are better than one". It is at these locations that Cyr has mounted "trophies" from his hunting expeditions, trips that have taken him around the world.

One of his normal trips takes anywhere from six days to six weeks and involves travelling through very rugged country. Temperatures have ranged from -50 F. to more than 100 F.

"Seeing countries like this is far better than any trips that a normal tourist takes. You live with the people, spend all your time with them and in fact, become one of them in a sense," said Cyr.

LANGUAGE PROBLEM

"Sometimes the language is a problem but in those cases, we make a lot of signs between each other," said Cyr.

The 57-year-old president of R.J. Cyr Company Ltd. has hunted all his life; although his first "safari" was in 1958. He has successfully hunted more than 70 species of animals.

"The toughest animal I ever caught was a Rohodesian Kudu on my trip to Africa in 1976. We walked from sunrise to sunset for nine days just tracking this animal. We only saw him once during those days.

"Finally we caught up with him. At that point, he wasn't hard to kill. He had stopped on the side of a hill to watch three giraffes go by," he said.

During that trip, Cry spent three weeks in Rhodesia followed by another 21 days in Kenya.

Other trips have taken him to the western Arctic, Asia, South American, Mexico, Indonesia and British Columbia.

"People always say that Africa is the best place in the world to hunt big game," said Cyr. "From my experience, I'd say British Columbia ranks a close second. There are so many different animals in the Rocky Mountains. The Variety of animals is unbelievable," he said.

One terrifying experience stand out in Cyr's mind when he starts discussing his treks through British Columbia — being charged by three grizzly bears.

"I thought there was only one of them. But after I shot the first bear, I found three more. One of them was charging and moving fast. He was only 20 feet away when I finally shot him," he said.

TREASURED CATCH

One of Cyr's treasured catches from the British Columbia trip is still with him — in the living form of a five-year-old mountain cougar. His name is Cimba and although he is caged, he does pose a menacing figure to any would-be trespasser on Cyr's property on Lake Erie. Cyr brought Cimba back when the cougar was only 10 days old. In addition to this large members of the cat family, Cyr has four deer, peacocks, geese, ducks, dogs and horses on his property. He also sets up a bird sanctuary on his property in the winter and says it's not unusual to go through 100 pounds of bird feed each week in the winter months.

During his life, Cyr has also done some hunting of buffalo for the federal government. He helped to control the buffalo herd in the Northwest Territories for the government, a job which meant the shooting of more than 5,000 head of buffalo.

"It's all strictly a hobby with me. I really enjoy hunting but I'd never do it for a business," said Cyr.

The above article was taken from The Counsellor, the publication of the Construction Safety Association of Canada.

Cimba is a five-year-old mountain cougar who lives on Ray Cyr's property on the shores of Lake Erie. The cat was brought back by Cyr from British Columbia when only 10 days old.

Sandwich South Families

CZERWIENIEC

MAR. 5, 1953 STAR

CZERWIENIEC – In loving memory of a dear mother and grandmother Sophia who passed away March 5th, 1964 and our dear father and grandfather Michael, February 11th, 1980.
Those whom we love go out of sight
But never out of mind
They're cherished in the heart
Of those they leave behind
– Lovingly remembered by son Hank, and daughter-in-law Aileen, and daughters Viney and Jennie, Julie and grandchildren.

JAN. 31, 1975 EFP

Congratulations to Mr. and Mrs. Hank Czerwieniec, (Aileen Malone) on the arrival of their daughter, 7 1/2 lbs. at Hotel Dieu, Jan. 23rd. Mother and babe well.

HWY # 114
APR. 24, 1984 STAR,

CZERWIENIEC--Hank & Aileen wish to announce the birth of a beautiful baby daughter, weighing 8 lbs. 15 ozs. on Apr. 19, 1984. Anxiously waiting at home are Katie, Kelly & Michael.

MAY 25, 1984 EFP

Welcome into the family of God, Meghan Elizabeth Czerwieniec, daughter of Henry and Aileen (Malone)

JULY 26, 1984 STAR

COLUMNS/FEATURES C5

GOLDEN ANNIVERSARY — Mr. and Mrs. Leo Cyr will celebrate their 50th wedding anniversary Tuesday with a family dinner. Married July 31, 1934, in Windsor, they have three children and seven grandchildren.