

# PLAN & PROFILE

OF THE PROPOSED  
QUICK DRAIN  
UNDER THE DITCH AND WATER COURSE ACT  
TOWNSHIP OF SANDWICH SOUTH  
COUNTY ESSEX. ONT.

Scales { Hor. 24 Rods to 1 inch.  
Vert. 6 Feet to 1 inch.

*Examined by*  
*Chris Cunningham*  
*March 11. September 13<sup>th</sup> 1907*

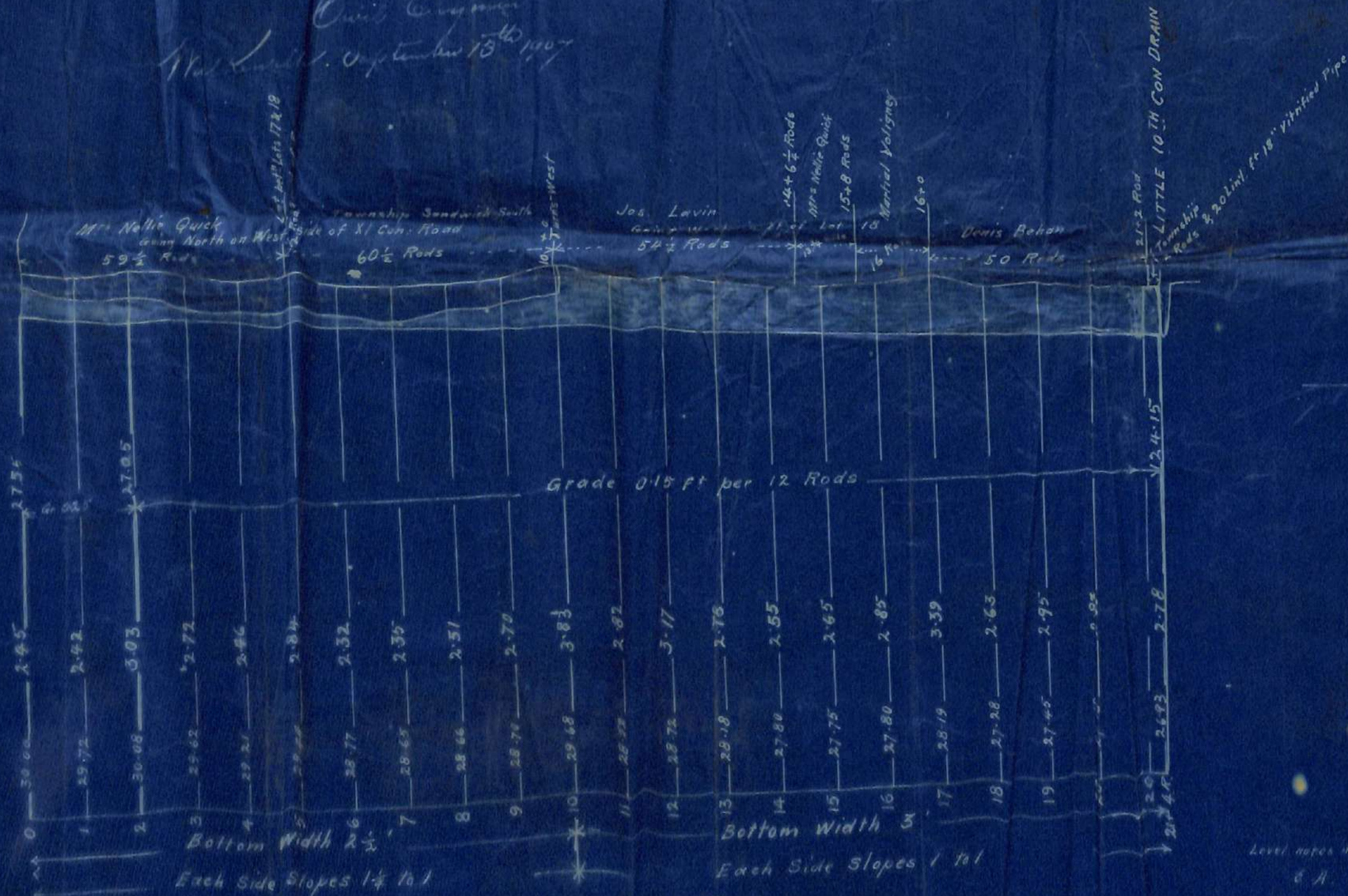

Level notes in Book 9 Page 142 & 3  
G. H. Sept. 27<sup>th</sup> 1907



QUICK DRAIN

Scales { Hor. 24 Rods to 1 inch.  
Vert. 6 Feet to 1 inch.



IP  
 20 Lin ft 18" vitrified Pipe

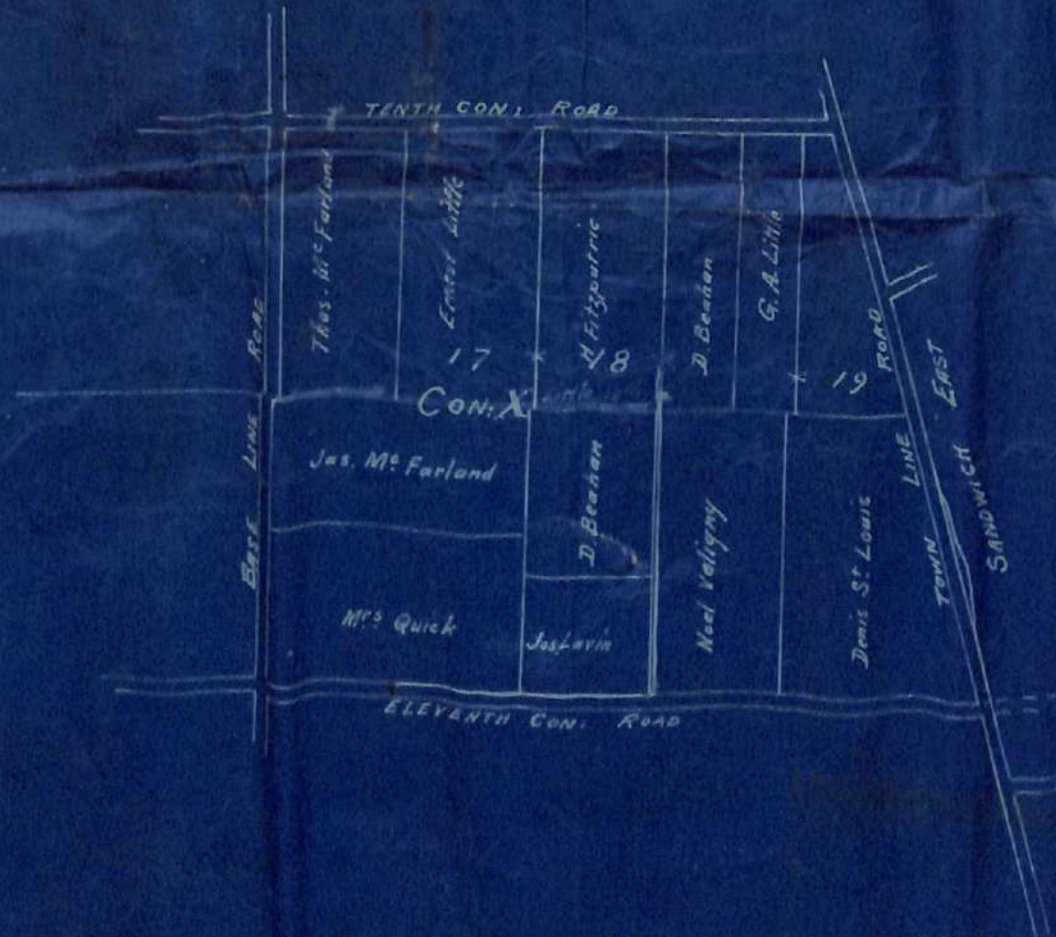

42

Level notes in Book 9 Page 142 & 3  
 E.A. Sept 7th /01

Quick Draw

Award filed Sept 2/67

J. Moynahan (Clerk)



Walkerville, September, 1907.

I

The Engineer appointed

by the Municipality of Sandwich South in the County of Essex, Province of Ontario under the provisions of the Ditches and Water Courses Act having been required so to do by the requisition of Mrs Lillie quick owner of the East part of Lot number Seventeen in the Tenth Concession of the Township of Sandwich South filed with the Clerk of the said Municipality and representing that she requires certain work to be done under the provisions of the said Act for the drainage of said lands and that certain other lands described ~~and~~ roads would be affected.

I attended at the time and place by me appointed in my notice in answer to said requisition having examined the locality and heard the interested parties find that the drain is required,

The location and description of said ditch or drain being as follows:

The drain on the West side of the Eleventh Concession Road shall be deepened, enlarged and improved from a point opposite the middle of Lot 17 and extending Northerly to stake 10 opposite the limit between the Northerly and Southerly halves of Lot 18 and at the South Easterly angle of lands of Martial Voligney <sup>from which point a new ditch shall</sup> be constructed Westerly along the Southerly limit of lands of the said Martial Voligney and across a lane owned by Denis Behan to its outlet into the Little Tenth Concession drain a distance of about 136 rods, the Southerly side of said new ditch shall be placed two and one-half (2.1/2) north of the line between the North and South halves of said lot 18.

The said drain on the West side of the Eleventh Concession and the new drain from the said Road to the Tenth Concession Drain shall be constructed to the depths, widths and slopes to conform with the accompanying *profile*.

Along the West side of the Eleventh Concession Road the excavated earth shall be cast into the adjoining field or as may be otherwise disposed of by the owner of the adjoining lands *and Engineer*

From stake 10 to the Little Tenth Concession Brain the excavated earth shall be cast on the North side of said ditch and spread over a space not exceeding four rods in width and leaving a clear berm of four



feet on the Northerly edge of the ditch.

An eighteen inch vitrified culvert pipe shall be laid under the lane owned by Dennis Behan.

Fences and Farm bridges required to be moved during construction shall be replaced in as good a condition as at the commencement of the work.

The drain as above described will benefit the following lands and roads.

Owner	Lot or Pt of Lot	Con	Engineers fees	Clerks Dees	Total.
Mrs Nellie Quick	E'ly pt Lot I7	I0	4.00	50cts	4.50
Joseph Lavin	E. 2/5 S 1/4 I8	I0	4.00	50"	4.50
Martial Volignin	N. E 1/4 I8	I0	4.00	50"	4.50
Denis Behan	W 3/5 S, E 1/4 I8	I0	4.00	50"	4.50
Tp S.S.	Iith Con Road		4.00	50"	4.50

I do therefore award and apportion the work of constructing the drain and the future maintenance thereof among the lands and roads affected and the owners thereof according to my estimate of their respective interests in the said work as follows:

Mrs Nellie Quick owner of the Easterly part of Lot I7 in the Tenth Concession shall make complete and thereafter maintain that portion of the drain on the West side of the Iith concession Road from stake 0 to a point opposite the limit between lots I7 and I8 about one-half rod South of stake 5 a distance of  $59\frac{1}{2}$  rods which I value at \$35.70

She shall also make complete and afterwards maintain that portion of the new drain commencing ~~at~~ opposite the Westerly limit of lands of Joseph Lavin at a point about  $6.1\frac{1}{4}$  rods West of stake I4 and extending to a point 8 rods <sup>West</sup> North of stake I5 a distance of  $13.3\frac{3}{4}$  rods which I value at \$17.50

The Township of Sandwich South owners of the ~~11~~eleventh Concession Road commencing on line between Lots I7 and I8 about one half rod South of stake 5 and extending to a point ~~6 rods North of~~ stake I6 a distance of  $60.1\frac{1}{2}$  rods which I value at ~~xxxxxxx~~ \$39.00

They shall also make, complete and maintain the ditch from the



side of Denis Behan's lane to The Little Tenth Concession Drain distance of about 2 rods and shall also furnish 20 lineal feet of 18 inch vitrified drain pipe and lay the same at the proper depth under Denis Behan's lane the labor and material for which I value at \$24.00

Joseph Lavin owner of the East  $2/5$  of the S E  $1/4$  of Lot 18 shall make complete and thereafter maintain that portion of the drain on the West side of the Eleventh Concession Road and Westerly along the North side of line between the North and South halves of Lot 18 commencing at stake 10 of stake 9 and extending to a point opposite the West limit of his lands a distance of  $5 1/4$  rods which I value at ~~\$54.00~~ \$68.00

Martial Voligney owner of the N.E.  $1/4$  of 18 shall make complete and thereafter maintain that portion of the drain on the Southerly side of his lands commencing at a point 8 rods North of stake 15 and extending to stake 17 a distance of 16 rods which I value at \$20.00

Denis Behan owner of the West  $3/5$  of Lot 18 shall make complete and maintain that portion of the drain commencing at stake 17 and extending to the South side of his lane a distance of about 50 rods which I value at \$62.50

I do further award that each portion of the drain shall be made and maintained in accordance with the above description and the accompanying Specifications, Profile etc, and that each party to the award shall have his or her or their portion of the drain fully made and completed on or before the 15th day of October A.D. 1907.

My fees and other charges, attendant upon and for making this award including Clerks Fees are \$22.50 and shall be apportioned as follows:

Mrs. J. L. Quick

18 <sup>66</sup>

day of September A. D. 1907

Witness.

Owen M. G. Lay  
Township Engineer