

# BY-LAW NO. 451

A BY-LAW to provide for Drainage Work in the Township of Sandwich South, in the County of Essex, and for borrowing on the credit of the Municipality the sum of \$ 645-<sup>45</sup> being the estimated cost of constructing the Donovan Drain.

Provisionally adopted the 9<sup>th</sup> day of August A. D., 1919

Whereas, the majority in number of the resident and non-resident owners (exclusive of farmers' sons not actual owners) as shown by the last Revised Assessment Roll of the property, hereinafter set forth to be benefited by the drainage work, have petitioned the Council of the Township of Sandwich South, praying that a drain be constructed for the drainage of lots 290, 291, 292 & 293, S. J. R., in the Township of Sandwich South.

And Whereas, thereupon the said council has procured an examination to be made by Jas. S. Laird being a person competent for such purpose, of the said area proposed to be drained and the means suggested for the drainage thereof, and of other lands and roads liable to assessment under this act, and has also procured plans, specifications and estimates of the drainage work to be made by the said Jas. S. Laird and an assessment to be made by him of the lands and roads to be benefitted by such drainage work and of other lands and roads liable for contribution thereto, stating as nearly as he can, the proportion of benefit, outlet liability and injuring liability, which, in his opinion, will be derived or incurred in consequence of such drainage work by every road and lot or portion of lot, the said assessment so made being the assessment hereinafter by this by-law enacted to be assessed and levied upon the roads and lots or parts of lots hereinafter in that behalf especially set forth and described, and the report of the said Jas. S. Laird in respect thereof and of the said drainage work being as follows:—

Insert: report estimates specifications etc.



And Whereas, the said Council is of opinion that the drainage of the areas described is desirable.

Therefore, the said Municipal Council of the said Township of Sandwich South pursuant to the provisions of the Municipal Drainage Act, enacts as follows:—

1st. The said report, plans, specifications, assessments and estimates are hereby adopted and the drainage work as therein indicated and set forth shall be made and constructed in accordance therewith.

2nd. The Reeve of the said Township may borrow on the credit of the corporation of the said Township of Sandwich South the sum of \$ 645.45 Dollars, being the estimated cost of constructing the Donovan Drain and may issue debentures of the corporation to that amount in sums of not less than \$50 each, and payable within 10 years from the date thereof with interest at the rate of 6 per centum per annum, that is to say in 10 equal instalments, such debentures to be payable at the Canadian Bank of Commerce, in the City of Windsor, and to have attached to them coupons for the payment of interest.

3rd. For paying the sum of \$ 521.75 the amount charged against the said lands and roads for benefit, and the sum of \$ 143.70 the amount charged against the said lands and roads for outlet liability, and the sum of \$..... the amount charged against the said lands and roads for injuring liability, apart from the lands and roads belonging to or controlled by the municipality, and for covering interest thereon for 10 years at the rate of 6 per centum per annum; the total special rate over and above all other rates, shall be assessed, levied and collected (in the same manner and at the same time as other taxes are levied and collected), upon and from the undermentioned lots and parts of lots, and roads and the amount of the said total special rates and interest shall be divided into 10 equal parts and one such part shall be assessed, levied and collected as aforesaid in each year for 10 years after the final passing of this by-law, during which the said debentures have to run.

*Handwritten: Hanging Endowment*  
To the Reeve and municipal councillors of the township of Sandwich South, in council assembled, <sup>P</sup>Gentlemen. —

In accordance with instructions from your honorable body, acting under a petition signed by Denis Donovan and others, I have examined the land described in said petition and beg to report thereon as follows.

I find that the ditch on the centre line of lots 292 and 293, South talbot road, is very badly filled up in many places with earth from the sides of the drain and with sediment brought into it by other drains. I also find that at many places the ditch is filled up with brush and weeds.

I would therefore recommend that the said drain be enlarged, cleaned out and improved in order to give proper drainage to the lands described in said petition. The drain to be improved in strict accordance with the profile and specifications of same attached hereto. The bottom width, side slopes and disposal of earth are all given on the said specifications.

I have in the estimates provided \$36.00 to pay for damages (if any) caused by spreading the earth on lands and crops to be paid as given on the said specifications.

I find the cost of cleaning out and improving said drain, all works connected therewith and all expenses, to be \$645 <sup>70</sup>45.00. Of this amount I have taxed the lands that will in any way be affected by said improvement with \$561.75 for benefit and with \$143.50 for outlet, as is set forth in the schedule of assessment attached hereto.

<sup>P</sup>This drain shall be kept in repair by a tax on the lots and parts of lots now assessed in accordance with the drainage act.

I have the honor to be,  
Gentlemen.

Your obedient servant.

*James T. Land*  
O.L.S. & C.E.

<sup>A</sup>  
Essex, July, 5, 1919.



## Specifications

Specifications and location of the proposed Donovan drain in the township of Sandwich South, Essex county.

(This drain commences at stake 0 planted on the line between lots 291 and 292, S.T.R. and follows the drain on the centre line of said concession North Westerly 244 rods to the ditch on the East side of Malden road. This drain shall be enlarged, cleaned out and improved in strict accordance with the profile attached hereto and these specifications.)

(Side slopes 1 1/4 to 1 on both sides and all with cuts at each stake as shown on the said profile. The bottom width shall be 3 feet throughout.)

(The earth taken from the said drain shall be disposed of as follows. Across lot 292 cast the earth all North, keep back 5 feet from the edge of the finished drain and grade evenly over 25 feet. Across the East half of lot 293 cast the earth all South, keep back 5 feet from the edge of the finished drain and grade evenly over 10 feet. Across the West half of lot 293, cast the earth all North, take it over the old dump and spread it evenly over the 20 feet North of old dump.)

(All trees, brush and rubbish that encroach at all on the sides or bottom of the drain shall be taken out and neatly piled up 30 feet from the edge of the finished drain, before any of the earth is cast out. If the contractor gives the side he takes the earth out on more than the required slope it will not excuse him for not giving the other side the full slope required. Keep the new drain as straight as possible keeping in the old drain. No farm ditch shall be filled up. Give the ditch the full depth at each stake and a level and even bottom between stakes. Open up not more than 60 rods of ditch at a time, that is, finish every 60 rods of ditch and grade as you go. The contractor shall be liable for all damages caused by him not keeping up fences while the work is going on and until he has it taken off his hands by the engineer in charge of said work. If the contractor removes any fences he shall put them back in as good shape as he found them taking into consideration the material he has to deal with.)

91  
The following named parties shall be paid the sums placed after  
their names for damages (if any) caused by spreading the earth on their  
lands and crops. -

James Deahan \$9.00 John McLean \$9.00 Jer Collins \$9.00 D. Denevan \$9.00  
Denis Denevan \$9.00.

The following fences will have to be removed and put back and  
if the owners do not move them the contractor shall receive the same  
price for doing same. -

Lot 292, \$30.00 E. 1/2 of lot 293, \$15.00

The above work shall all be completed in a good workmanlike  
manner to the full satisfaction of the commissioners in charge of the  
repairs.

# Estimates

Estimates for enlarging, cleaning out and improving the proposed  
Donovan drain in the township of Sandwich South, Essex, county.

|  |          |
|--|----------|
| From stake 0 to stake 5760 rods @ \$1.00 per rod-----  | \$ 60.00 |
| " " (5 to stake 10760 " @ \$1.30 " "-----              | 78.00    |
| " " (10 to stake 15760 " @ \$1.35 " "-----             | 81.00    |
| " " (15 to stake 21764 " @ \$2.30 " "-----             | 147.20   |
| Cost of excavation-----                                | 366.20   |
| To brushing and grubbing-----                          | 45.00    |
| Damages(if any)spreading earth on lands and crops----- | 36.00    |
| To moving and putting back fences-----                 | 45.00    |
| Cost of construction-----                              | 492.20   |
| To survey, plan, profile, estimates, report, etc.----- | 42.00    |
| To paid man assisting stakes, expenses, etc.-----      | 8.25     |
| To extra work for clerk-----                           | 25.00    |
| To publishing bylaw-----                               | 24.00    |
| To court of revision-----                              | 18.00    |
| To letting, receiving and superintending-----          | 36.00    |
| Total cost-----  | 645.25   |



| Concession     | Lot or part of Lot. | Acres  | Value of Benefit | Value of Outlet Liability | Value of Injuring Liability. | Total of Benefit Outlet Liability and Injuring Liability in each case | Cover Interest for 10 years at 6% per cent. | T1 Special rate | Annual Assess't dur'g each year for 10 years | OWNER           |
|----------------|---------------------|--------|------------------|---------------------------|------------------------------|---|---|-----------------|--|-----------------|
| S.J.R.         | S 1/2 291           | 45     | 50.00            | 33.75                     |                              | 63.75   | 22.86                                       | 86.61           | 8.66   | J. J. Greaves   |
|                | N 1/2 291           | 65     | 58.00            | 37.50                     |                              | 95.50   | 34.25                                       | 129.75          | 12.98  | Ira L. Graham   |
|                | S pt. 290           | 5      |                  | 3.70                      |                              | 3.70  | 1.43  | 5.13            | 51   | J. J. Greaves   |
|                | SW 1/4 292          | 50     | 63.50            | 28.50                     |                              | 92.00   | 32.99                                       | 124.99          | 12.50  | Rethel Croft    |
|                | SE 1/4 292          | 50     | 63.50            | 33.50                     |                              | 97.00   | 34.78                                       | 131.78          | 13.18  | David Croft     |
|                | NW 1/4 292          | 48 1/4 | 46.25            | <del>16.59</del>          |                              | 46.25   | 16.59                                       | 62.84           | 6.28   | John M. Lean    |
|                | NE 1/4 292          | 45 3/4 | 45.25            |                           |                              | 45.25   | 16.23                                       | 61.48           | 6.15   | Jas. Deahan     |
|                | N 1/2 293           | 94 2/3 | 91.50            |                           |                              | 91.50   | 32.81                                       | 124.31          | 12.43  | Jer. Collins    |
|                | S 1/2 293           | 99     | 103.75           | 6.75                      |                              | 110.50  | 39.63                                       | 150.13          | 15.01  | Dennis. Donovan |
| Total on lands |                     |        | 501.75           | 143.70                    |                              | 645.45  | 231.57                                      | 877.02          | 87.70  |                 |



| Value of Injuring Liability. | Total of Benefit and Injuring Liability in each case | Cover Interest for $\frac{10}{10}$ years at $\frac{6}{10}$ per cent. | T <sup>1</sup> Special rate | Annual Assessment for each year for $\frac{10}{10}$ years | OWNER |
|------------------------------|--|--|-----------------------------|---|-------|
| 63.75                        | 22.86  | 86.61  | 8.66                        | J. J. Greaves   |       |
| 95.50                        | 34.25  | 129.75   | 12.98                       | J. P. L. Graham   |       |
| 3.70                         | 1.43   | 5.13   | 5.13                        | J. J. Greaves   |       |
| 92.00                        | 32.99  | 124.99   | 12.55                       | Bethel Croft  |       |
| 97.00                        | 34.78  | 131.78   | 13.18                       | David Croft   |       |
| 46.25                        | 16.59  | 62.84  | 6.28                        | John M. Keam  |       |
| 45.25                        | 16.23  | 61.48  | 6.15                        | Jas. Deaham   |       |
| 91.50                        | 32.81  | 124.31   | 12.43                       | Jer. Collins  |       |
| 112.50                       | 40.13  | 152.63   | 15.26                       | J. J. Greaves   |       |



4th. For paying the sum of \$.....the amount assessed against the said roads and lands of the Municipality, and for covering interest thereon for ..... years at the rate of .....per centum per annum, a special rate on the dollar, sufficient to produce the required yearly amount therefor, shall, over and above all other rates, be levied and collected (in the same manner and at the same time as taxes are levied and collected). upon and from the whole rateable property in said Township of Sandwich South in each year for .....years after the final passing of this by-law, during which the said debentures have to run.

5th. That Gas S. Laird is hereby appointed commissioner to let the contract for .....the said drain and works connected therewith, by public ~~Auction~~ <sup>or tender</sup> to the lowest bidder (not exceeding the estimate), but every such contractor, with two good and satisfactory sureties, shall be required forthwith to enter into bonds for the due performance and completion of the contract, according to said plans and specifications and within the time mentioned within such bond, unless otherwise ordered by the council, and it shall be the duty of such commissioner to cause said drain and works connected therewith, to be made and constructed in accordance with such plans and specifications, ~~not later than the~~ .....day of ..... A.D., 19.....(unless otherwise ordered by the council), and to grant certificates to the ~~Reeve~~ <sup>Treasurer</sup> from time to time, to each contractor, less 4.0 per cent of the amount due, until the contract is fully completed and duly accepted, and ~~for the due performance of those and all other duties of commissioner, the said commissioner shall be entitled to receive a commission of .....per cent. on the actual cost of the work.~~

6th. That a copy of this by-law be served on each of the interested parties, pursuant to Section 25 of the Municipal Drainage Act, and shall come into force upon and after the final passing thereof, and may be cited "The Donovan Drain By-law".

John M. Auliffe  
Clerk.

Robt. A. Halford  
Reeve.

I hereby certify that the foregoing is a true copy of a By-Law provisionally adopted by the Municipal Council of the said Township of Sandwich South on the 9th day of August A. D., 1919.

John M. Auliffe  
Clerk of the Municipality of Sandwich South.

### NOTICE

Notice is hereby given that a Court of Revision, held pursuant to the provisions of the Municipal Drainage Act, for the hearing and trial of appeals made against the above assessment, or any part thereof, will hold its first sittings at Town Hall, Oldeastle, on Saturday the 6th day of September 1919, at the hour of two o'clock in the afternoon, and that any person intending to appeal against the above assessment, or any part thereof, must, not later than ten days before the time fixed for the holding of said Court, serve on the Clerk of this Municipality, a written notice of such appeal or otherwise he will be too late to be heard in that behalf.

And further notice is hereby given that any person intending to have such By-law, or any part thereof, quashed, must, not later than ten days after the final passing thereof, serve a notice in writing, upon the Reeve or other head officer, and upon the Clerk of the Municipality of Sandwich South of his intention to make application for that purpose, to the Drainage Referee, during the six weeks next ensuing the final passing of this by-law.

John M. Auliffe  
Township Clerk.



# PLAN

SHEWING THE POSITION OF THE  
DONOVAN DRAIN IN THE TOWNSHIP  
OF SANDWICH SOUTH.

ESSEX JULY 5, 1919

*James T. Laid*

TP ENGINEER

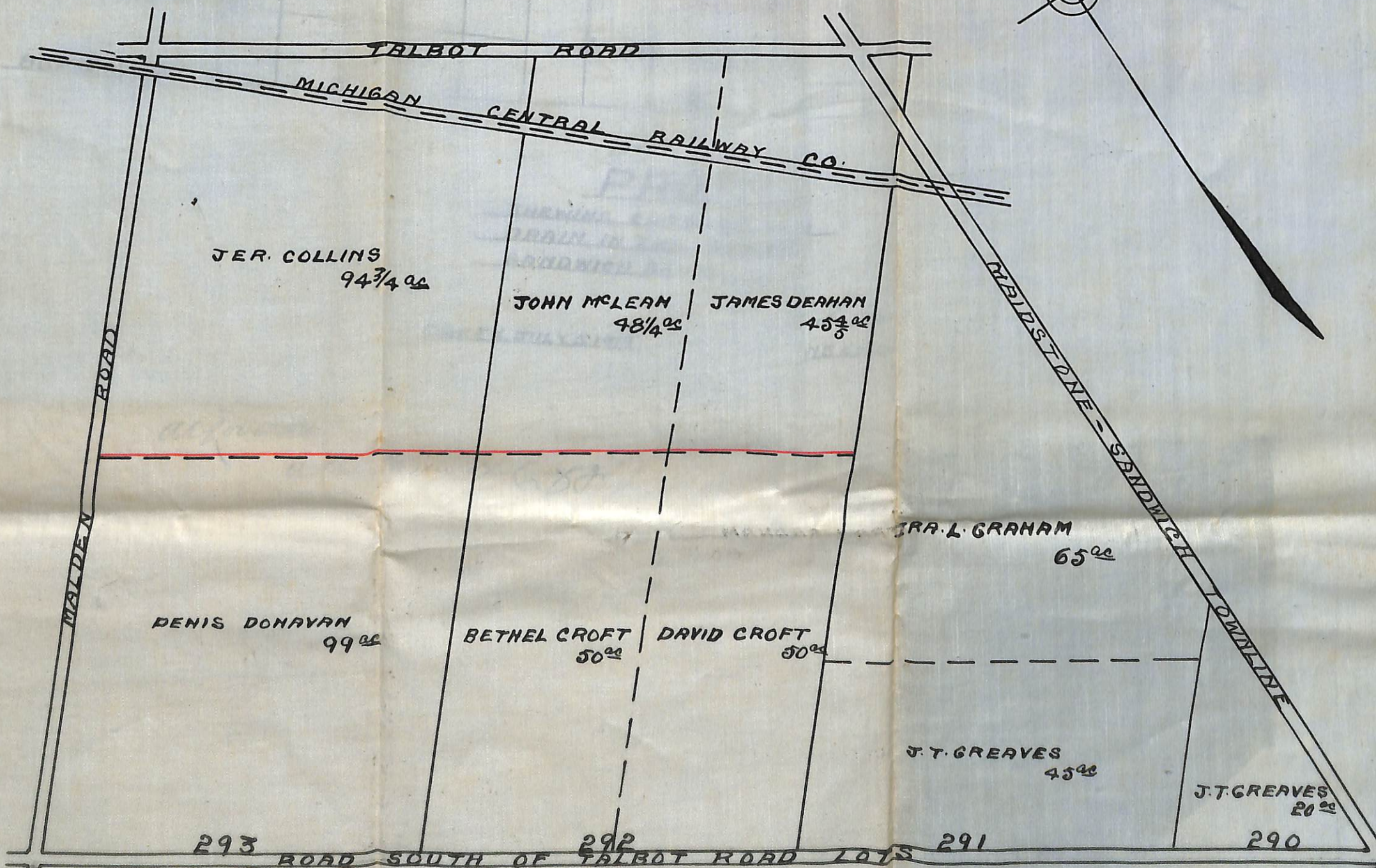
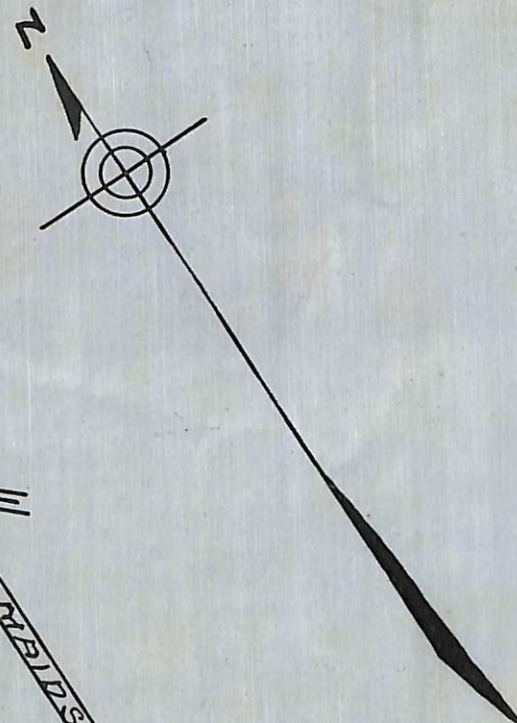



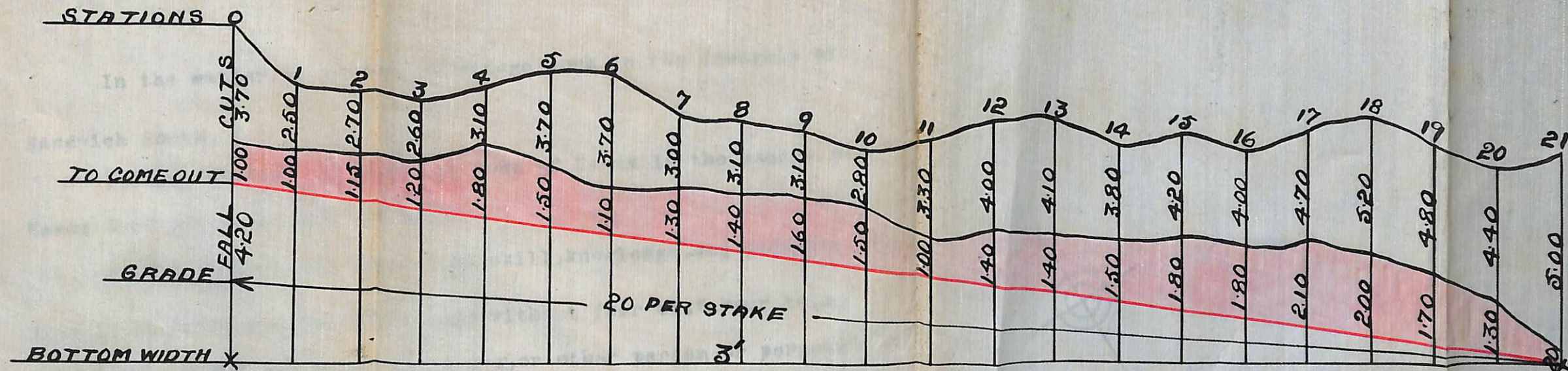

## PROFILE

SHOWING CUTS OF THE DONOVAN  
DRAIN IN THE TOWNSHIP OF  
SANDWICH SOUTH.

ESSEX, JULY 5, 1919

*James T. Land*  
TP. ENGINEER.



In the matter of proposed drainage work in the township of  
Sandwich South.

I, James Stewart Laird, of the town of Essex in the county of  
Essex Surveyor make oath and say.

That I will, to the best of my skill, knowledge, ~~the~~ judgment and  
ability, honestly and faithfully and without fear of, favour to, or  
prejudice against any owner or owners, or other person or persons  
whomsoever, perform the duty assigned to me in connection with the above  
work and will make a true report thereon.

*James S. Laird*  
*P. A. S. & Co. E.*

Sworn before me at the town of Essex in the  
county of Essex this 25th day of June A.D. 1919

*Attest*

*Alfred H. H. H. H.*



Schedule of lots and parts of lots in the township of Sandwich South assessed for enlarging, cleaning out and improving the proposed Donovan drain in the said township together with the amount each lot and part of lot should bear and pay towards said improvement.

| Con.                | Lots and parts<br>of lots | acres  | value of<br>benefit | value of<br>outlet<br>liability | value of<br>injuring<br>liability | names of owners. |
|---------------------|---------------------------|--------|---------------------|---------------------------------|-----------------------------------|------------------|
| STR.                | S.1/2 291                 | 45     | 30.00               | 33.75                           |                                   | J.T.Greaves      |
| "                   | N.1/2 291                 | 65     | 58.00               | 37.50                           |                                   | Ira L.Graham     |
| "                   | S.Pt.290                  | 5      |                     | 3.70                            |                                   | J.T.Greaves      |
| "                   | S.W.1/4 292               | 50     | 63.50               | 28.50                           |                                   | Bethel Croft     |
| "                   | S.E.1/4 292               | 50     | 63.50               | 33.50                           |                                   | David Croft      |
| "                   | N.W.1/4 292               | 48 1/4 | 46.25               |                                 |                                   | John McLean      |
| "                   | N.E.1/4 292               | 45 3/4 | 45.25               |                                 |                                   | Jas Deahan       |
| "                   | N.1/2 293                 | 94 2/3 | 91.50               |                                 |                                   | Jer.Collins      |
| "                   | S.1/2 293                 | 99     | 103.75              | 6.75                            |                                   | Denis Donovan    |
| On lots for benefit |                           |        | \$501.75            |                                 |                                   |                  |
| On lots for outlet  |                           |        |                     | 70<br>\$143.50                  |                                   |                  |

Report received July 26<sup>th</sup> 1919  
 Notices mailed " 29<sup>th</sup> "  
 Report read Aug. 9<sup>th</sup> "



Dinner Room

Report received July 26<sup>th</sup> 1919  
Notice mailed " 29<sup>th</sup> 1919.  
Report made Aug 9<sup>th</sup>  
" adopted " 9<sup>th</sup>  
By the previously adopted  
Aug 9<sup>th</sup>.  
Count of Revenue Sept 6<sup>th</sup>.

Dinner finished



# TOWNSHIP of SANDWICH SOUTH

## BY-LAW NO. 451

A BY-LAW to provide for Drainage Work in the Township of Sandwich South in the County of Essex, and for borrowing on the credit of the Municipality the sum of \$645.45 being the estimated cost of constructing the Donovan Drain.

Provisionally adopted the 9th day of August, A.D., 1919.

Whereas, the majority in number of the resident and non-resident owners (exclusive of farmers' sons not actual owners) as shewn by the last Revised Assessment Roll of the property, hereinafter set forth to be benefited by the drainage work, have petitioned the council of the Township of Sandwich South, praying that a drain be constructed for the drainage of lots 290, 291, 292, and 293, S. T. R., in the Township of Sandwich South.

And whereas, thereupon the said council has procured an examination to be made by J. S. Laird, being a person competent for such purpose, of the said area proposed to be drained, and the means suggested for the drainage thereof, and of other lands and roads liable to assessment under this act, and has also procured plans, specifications and estimates of the drainage work to be made by the said J. S. Laird, and an assessment to be made by him of the lands and roads to be benefited by such drainage work and other lands and roads liable for contribution thereto, stating as nearly as he can, the proportion of benefit, outlet liability, and injuring liability, which in his opinion, will be derived or incurred in consequence of such drainage work by every road and lot or portion of lot, the said assessment so made being the assessment hereinafter by this by-law enacted to be assessed and levied upon the roads and lots or parts of lots hereinafter in that behalf especially set forth and described, and the report of the said J. S. Laird, in respect thereof, and of the said drainage work being as follows:

To the reeve and municipal councillors of the township of Sandwich South, in council assembled

Gentlemen.—In accordance with instructions from your honorable body acting under a petition signed by Denis Donovan and others, I have examined the land described in said petition and beg to report thereon as follows.

I find that the ditch on the centre line of lots 292 and 293, South Talbot road, is very badly filled up in many places with earth from the sides of the drain and with sediment brought into it by other drains. I also find that at many places the ditch is filled up with brush and weeds. I would therefore recommend that the said drain be enlarged, cleaned out and improved in order to give proper drainage to the lands described in said petition. The drain to be improved in strict accordance with the profile and specifications of same attached hereto. The bottom width, side slopes and disposal of earth are all given on the said specifications. I have in the estimates provided \$36.00 to pay for damages (if any) caused by spreading the earth on lands and crops to be paid as given on the said specifications. I find the cost of cleaning out and improving said drain, all works connected therewith and all expenses, to be \$645.45. Of this amount I have taxed the lands that will in any way be affected by said improvement with \$501.75 for benefit and with \$143.70 for outlet, as is set forth in the schedule of assessment attached hereto. This drain shall be kept in repair by a tax on the lots and parts of lots now assessed in accordance with the drainage act.

I have the honor to be, gentlemen, Your obedient servant.

JAMES S. LAIRD,  
O. L. S. & C. E.

Essex, July 5th, 1919.

### Specifications.

Specifications and location of the proposed Donovan drain in the township of Sandwich South, Essex

county. This drain commences at stake O planted on the line between lots 291 and 292, S.T.R., and follows the drain on the centre line of said concession north-westerly 244 rods to the ditch on east side of Malden road. This drain shall be enlarged, cleaned out and improved in strict accordance with the profile attached hereto and these specifications. Side slopes 1 1/4 to 1 on both sides and all with cuts at each stake as shown on the said profile. The bottom width shall be 3 feet throughout.

The earth taken from the said drain shall be disposed of as follows:—Across lot 292 east the earth all north keep back 5 feet from the edge of the finished drain and grade evenly over 25 feet. Across east half of lot 293 east the earth all south, keep back 5 feet from the edge of the finished drain and grade evenly over 10 feet. Across west half of lot 293, east the earth all north, take it over the old dump and spread it evenly over the 20 feet north of old dump. All trees brush and rubbish that encroach at all on the sides or bottom of the drain shall be taken out and neatly piled up 30 feet from the edge of the finished drain, before any of the earth is cast out. If the contractor gives the side he takes the earth out on more than the required slope it will not excuse him for not giving the other side the full slope required. Keep the new drain as straight as possible keeping in the old drain. No farm ditch shall be filled up. Give the ditch the full depth at each stake and level and even bottom between stakes. Open up not more than 60 rods of ditch at a time, that is, finish every 60 rods of ditch and grade as you go. The contractor shall be liable for all damages caused by him not keeping up fences while the work is going on and until he has it taken off his hands by the engineer in charge of said work. If the contractor removes any fences he shall put them back in as good shape

as he found them taking into consideration the material he has to deal with.

The following named parties shall be paid the sums placed after their names for damages (if any) caused by spreading the earth on their lands and crops:—James Deahan \$9; John McLean \$9; Jer Collins \$9; Denis Donovan \$9. The following fences will have to be removed and put back and if the owners do not move them the contractors shall receive the same price for doing same:—Lot 292, \$30; E.1-2 of lot 293, \$15. The above work shall all be completed in a good workmanlike manner to the full satisfaction of the commissioners in charge of the repairs.

### Estimates.

Estimates for enlarging, cleaning out and improving the proposed Donovan drain in the township of Sandwich South, Essex county. From stake O to stake 5, 60 rods at \$1 per rod \$60; 5 to 10, 60 rods at \$1.30 \$78; 10 to 15, 60 rods at \$1.35 \$81; 15 to 21, 64 rods at \$2.30 \$147.20; Cost of excavation \$366.20; to brushing and grubbing \$45; damages (if any) spreading earth on lands and crops \$36; to moving and putting back fences \$45; Cost of construction \$492.20 To survey, plan, profile, Estimate, report, etc., \$42; paid men assisting, stakes, expenses, etc., \$8.25; extra work for clerk \$25; publishing bylaw \$24; To court of revision \$18; To letting, receiving and superintending \$36. Total cost \$645.45

And Whereas, the said Council is of opinion that the drainage of the areas described is desirable.

Therefore, the Municipal Council of the Township of Sandwich South, pursuant to the provisions of the Municipal Drainage Act, enacts as

follows:—

1. The said report, plans specifications, assessment and estimates are hereby adopted, and the drainage work as therein indicated and set forth shall be made and constructed in accordance therewith.

2. The Reeve of the said Township may borrow on the credit of the corporation of the Township of Sandwich South, the sum of \$645.45, being the estimated cost of constructing the Donovan Drain, and may issue debentures of the corporation to that amount in sums of not less than \$50 each, and payable within 10 years from the date thereof, with interest at the rate of 6 per cent. per annum, that is to say in ten equal instalments, such debentures to be payable at the Canadian Bank of Commerce in the city of Windsor, and to have attached to them coupons for the payment of interest.

3. For payment of sum of \$501.75, the amount charged against the said lands and roads for benefit and the sum of \$143.70, amount charged said lands for outlet liability, and the sum of —, the amount charged against the said lands and roads, for injuring liability, apart from the lands and roads belonging to or controlled by the municipality and for covering interest thereon for ten years at the rate of six per cent per annum, the following special rates over and above all other rates, shall be assessed, levied and collected (in the same manner and at the same time as other taxes are levied and collected) upon and from the undermentioned Lots and parts of lots and roads and the amount of the said total special rates and interest shall be divided into 10 equal parts and one such part shall be assessed, levied and collected as aforesaid in each year for 10 years after the final passing of this By-law, during which the said debentures have to run.

| Concession       | Lot or part of Lot | Acres  | Value of Benefit | Value of Outlet Liability | Total of Benefit, Outlet Liability and Injuring Liability in each case. | Cover Interest for 10 years at 6 per cent. | T <sup>1</sup> Special Rate | Annual Assessment during each year for 10 years. | OWNER          |
|------------------|--------------------|--------|------------------|---------------------------|---|--|-----------------------------|--|----------------|
| S.T.R. s 1/2 291 | .....              | 45     | 30.00            | 33.75                     | 63.75   | 22.86                                      | \$6.61                      | 8.66   | J. T. Greaves  |
| n 1/2 291        | .....              | 65     | 58.00            | 37.50                     | 95.50   | 34.25                                      | 129.75                      | 12.98  | Ira L. Graham  |
| s pt 290         | .....              | 5      |                  | 3.70                      | 3.70  | 1.43                                       | 5.13                        | .51  | J. T. Greaves  |
| s w 1/4 292      | .....              | 50     | 63.50            | 28.50                     | 92.00   | 32.99                                      | 124.99                      | 12.50  | Bethel Croft   |
| s e 1/4 292      | .....              | 50     | 63.50            | 33.50                     | 97.00   | 34.78                                      | 131.78                      | 13.18  | David Croft    |
| n w 1/4 292      | .....              | 48 1/4 | 46.25            |                           | 46.25   | 16.59                                      | 62.84                       | 6.28   | John McLean    |
| n e 1/4 292      | .....              | 45 1/4 | 45.25            |                           | 45.25   | 16.23                                      | 61.48                       | 6.15   | Jas. Deahan    |
| n 1/2 293        | .....              | 94 2/3 | 91.50            |                           | 91.50   | 32.81                                      | 124.31                      | 12.43  | Jer. Collins   |
| s 1/2 293        | .....              | 99     | 103.75           | 6.75                      | 110.50  | 39.63                                      | 150.13                      | 15.01  | Dennis Donovan |
| Total on lands   | .....              |        | \$501.75         |                           | \$143.70  | \$645.45                                   | \$231.57                    | \$877.02   |                |

4. For paying the sum of —, the amount assessed against the said roads and lands of the municipality and for covering interest thereon for 10 years at the rate of six per centum per annum, a special rate on the dollar, sufficient to produce the required yearly amount therefor, shall over and above all other rates, be levied and collected (in the same manner and at the same time as taxes are levied and collected) upon and from the whole rateable property in the said Township of Sandwich South in each year for ten years after the final passing of this by-law, during which the said debentures have to run.

5. That Jas. S. Laird is hereby appointed commissioner to let the contract for the said drain and works connected therewith, by public auction or tender to lowest bidder not exceeding estimate, but every such contractor, with two good and satisfactory sureties, shall be required forthwith to enter into bonds for the due performance and completion of the contract, according to said plans and specifications and within the time mentioned within such bond, unless otherwise ordered by the council, and it shall be the duty of such commissioner to cause said drain and works

connected therewith, to be made and constructed in accordance with such plans and specifications (unless otherwise ordered by the council), and to grant certificates to the Treasurer from time to time, to each contractor, less 40 per cent of the amount due, until the contract is fully completed and duly accepted.

6th. That a copy of this by-law shall be served on each of the interested parties, pursuant to Sec. 25 of the Municipal Drainage Act, and shall come into force upon and after the final passing thereof, and may be cited "The Donovan Drain By-law."

JOHN McAULIFFE, Clerk  
ROBT. A. HALFORD, Reeve.

I hereby certify that the foregoing is a true copy of a by-law provisionally adopted by the Municipal Council of the said Township of Sandwich South, on the 9th day of August, A.D., 1919.

JOHN McAULIFFE  
Clerk of the Municipality of  
Sandwich South

### NOTICE

Notice is hereby given that a court of revision, held pursuant to the provisions of the Municipal Drainage Act, for the hearing and trial of appeals made against the above assessment, or any part thereof, will hold its first sittings at the Town Hall, Oldcastle, on Saturday, the 6th day of September, 1919, at the hour of two o'clock in the afternoon, and that any person intending to appeal against the above assessment, or any part thereof, must not later than ten days before the time fixed for the holding of the said court, serve on the clerk of this municipality a written notice of such appeal or otherwise he will be too late to be heard in that behalf.

And further notice is hereby given that any person intending to have such by-law or any part thereof, quashed must not be later than ten days after the final passing thereof, serve a notice in writing, upon the reeve or other head officer, and upon the Clerk of the Municipality of Sandwich South of his intention to make application for that purpose, to the Drainage Referee during the six weeks next ensuing the final passing of this by-law.

JOHN McAULIFFE  
Township Clerk.